The Los Angeles Times

"Sail on, sail on, and on and on."

THURSDAY MORNING, MARCH 11, 1926. DAILY, 5 CENTS. SUNDAY, 10 CENTS.

In Three Parts—41 Pages

PART I—TELEGRAPH SHEET—18 PAGES

GREATER SOUTHERN CALIFORNIA

Liberty Under Law—Equal Rights—True Industrial Freedom.

Keep the "L" Out of Los Angeles!

BITING ATTACKS FEATURE LIQUOR TILT IN SENATE

Senators Glass and Bruce Engage in Oratorical Duel With Honors Breaking Even

BY KYLE D. PALMER
"Times" Staff Correspondent
[EXCLUSIVE DISPATCH]

WASHINGTON, March 10.—The flashing, crashing, awe-inspiring quality which southern eloquence attains only when inspired by southern fury and southern abandon in combat today made a verbal battleground of the Senate, thronged galleries and brought absent members hurrying to the scene of forensic carnage.

The demon rum was the casus belli, and the wordy warriors were the acid-tongued Senator Glass of Virginia, and Senator Bruce of Maryland. With never an "r" being sounded on either side, these two exchanged deadly oratorical thrusts to the great delight of all onlookers and with an occasional encouraging interjection from an overjoyed colleague.

For a short time it appeared that Senator Bruce had been routed by the vigor of his opponent's attack when the best rejoinder he could make to a particularly acidulous taunt was "is that so?" but he returned gallantly to the fray and a few moments later had the sardonic Glass red with rage and stuttering with indignation.

The conflict of words was precipitated through a proposal by Senator Bruce, a champion of the wets, to introduce into the Congressional Record the result of a newspaper poll as to whether the Volstead Act should be repealed or modified.

Senator Willis of Ohio, one of the Senate's outstanding drys, objected, indicating that he did not want the record cluttered up with extraneous matters of this kind and asserting that if such "back-door voting" was to be recognized, he wanted also published in the record an editorial from an Ohio newspaper setting forth reasons why Abraham Lincoln should be regarded as a prohibitionist.

Senator Reed of Missouri replied to this light-artillery effort with a furious assertion that he did not propose to see history thus falsified and Senator Smoot, who consistently maintains a worried eye on the item of expense and who has little patience with these occasional excursions into profitless debate, sought to restore peace by indicating that the basic cost of printing the Record is $48 a page and that such matter as Senator Bruce wanted inserted would constitute a sheer waste of public funds.

BRUCE RETURNS TO ATTACK

Having delivered his first broadside and being undaunted by the feeble response, Senator Bruce snorted derision and contempt for such arguments, twisted his bristling gray moustache in a defiant manner and announced that his efforts were directed to the purpose of saving the people the many millions of dollars which, in his opinion, are wasted on prohibition enforcement.

From this point the major engagement proceeded, Senator Glass, one of the smallest in stature and largest in voice among the Senators, fairly hurling himself into the fray with a rasping, sneering inference that Senator Bruce, was proposing, in effect, to introduce incorrect information into the record.

Senator Bruce did not falter under this charge, thundering: "I do not propose to offer any information of that kind.

"I leave that," he said, with cutting emphasis, "to the Senator from Virginia."

His thrust went wide of its mark.

"It is the opinion of the Senator from Virginia," growled Mr. Glass, "that the Senator has offered incorrect information."

For an instant it seemed that this shot had proved fatal; for Senator Bruce could only find recourse to that notoriously weak retort of all who are sorely pressed in repartee: "Is that so?"

Before Senator Glass could com-

(Continued on Page 2, Column 4)

RUM PARTY UP TO NAVY

Butler Charges Sent East

Host to New Head of Marine Base Technically Under Arrest

Affidavits at Variance as to Intoxication of Col. Williams

[BY A. P. NIGHT WIRE]

SAN DIEGO, March 10.—By filing charges of having been intoxicated and of conduct unbecoming an officer and gentleman against Col. Alexander Williams, recently commander of the Marine base here, Brig.-Gen. Smedley D. Butler today started an affair which bids fair to hold an equal interest with his recent experiences as head of Philadelphia's police force.

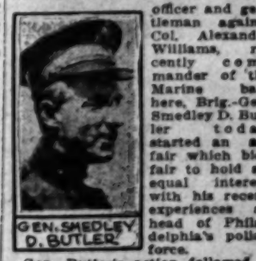
GEN. SMEDLEY D. BUTLER

Gen. Butler's action followed a dinner given Saturday evening at Col. Williams's home in Coronado given in Gen. Butler's honor. Cocktails, it is said, were served at the dinner, which was attended by a number of officers of the Marine Corps and their wives. It is said that Gen. Butler made some comment regarding the cocktails. The charges against Col. Williams, however, were based on a party which was held later at a hotel in Coronado, all of those at the dinner having been invited.

Gen. Butler's charge was sent today to Rear-Admiral Robertson, commanding the Eleventh Naval District here. Admiral Robertson will send the charges to Washington for final action by the Navy Department. Several affidavits accompanied the charges. Gen. Butler and some other officers declared in the affidavits that Col. Williams was intoxicated. Other affidavits declare he was not. It was learned at Eleventh Naval District headquarters today that regulations require the affidavit of a navy physician in such a case. No such affidavit had been filed at district headquarters today, it was reported.

UNDER TECHNICAL ARREST

Col. Williams was placed under technical arrest at the hotel and was summarily removed from command of the Fourth Regiment of Marines, to which command he reverted when Gen. Butler relieved him as commander of the Marine base a few days ago.

Should the Navy Department take cognizance of Gen. Butler's charges and order Col. Williams tried by general court-martial, the board, it is announced, will convene either at district headquarters or at the marine base.

The board, under the law, must comprise no fewer than five, nor more than thirteen officers, all of them, except the recorder, senior to the officer being tried. It is possible, officers say, the board that may try Col. Williams will include four navy captains, two brigadier generals and possibly three colonels senior in rank to the deposed commander of the Fourth Regiment.

NOTED CAREER

Col. Williams, who stands on the threshold of a general court-martial and possible expulsion from the service as a result of Gen. Butler's action, has had a long and distinguished career in the Marine Corps. He was born in New York City August 25, 1877, and was commissioned a second lieutenant in the Corps October 12, 1899. During the World War he commanded the Maltian gendarmerie with the rank of major general. He is a graduate of the

(Continued on Page 2, Column 6)

TEARS GROW AT GENEVA

Split Threatens to Bar Berlin

Brazil, Spain and Japan May Block Vote for Germany in Council Battle

Gloom Pervades All Circles; Some Hope Expressed for Solution by Briand

[BY CABLE AND ASSOCIATED PRESS]

GENEVA, March 10.—The crisis in the affairs of the Council of the League of Nations was considered grave tonight. Contrary to the somewhat rosy reports given out by some of the members that the situation was "ripening toward a accord," reliable information indicated that three members of the Council, Brazil, Spain and Japan, declined today at the unofficial meeting of the Council to say that they would vote for the admission of Germany as a permanent member.

The greatest gloom prevails among all the delegations and it is thought that only the master mind of Briand can save the situation, which, in view of many of the leaders, threatens the very existence of the League itself.

GIVES HIS ORDERS

Senhor Mello-Franco of Brazil informed the Council that he had received instructions from the President of the Brazilian republic that he was in favor of giving Germany a permanent seat "he must unconditionally vote Brazil the same privilege."

According to one report, Mello-Franco told the Council that if Germany was not accorded a permanent seat now she would withdraw from the League, but would withdraw its election of Germany while he remained a member of the Council. Mello-Franco refused today to confirm or deny whether he had made the latter statement.

The climax came when one member hoping to get some tangible result from the debate, put the direct question to all the members of the Council: "Are you ready to vote for the admission of Germany?"

Each answered as indicated except the Count Quinones De [illegible] of Spain, refused to answer, believing as a prominent official said, that "silence is golden."

Japan also was absolutely non-committal to the surprise of many.

(Continued on Page 2, Column 3)

BOY'S SKULL CUT IN TWO

Life Saved With New Device

Remarkable Operation Wins Struggle to End Tumor Pressing on Brain

Growth Size of Orange Taken Out to Dispel His Desire for Self-Destruction

[EXCLUSIVE DISPATCH]

NEW YORK, March 10.—Oscar Flicker, a boy 13 years of age and freshman at the College of the City of New York, walks about his home, 286 East One Hundred and Sixty-ninth street, the Bronx, touches his scarred temple lightly with one hand, laughs a nervous laugh and says:

"Well, they scalped me—but they saved my life."

Oscar returned home from Baltimore today after a remarkable operation in the course of which Dr. Walter E. Dandy at Johns Hopkins Hospital lifted half of his skull and removed a tumor that had been pressing on the boy's brain, twisting and distorting the operations of his mind and nearly bringing about his death.

The tumor, which was kept at the university hospital for laboratory use, was described as of "the size of a baseball or a large orange."

SUDDEN IMPULSE

Until the middle of last December there was no suspicion that Oscar had anything wrong with him which might require surgical or even medical attention. Then, returning from school one afternoon, he announced seriously that he was going out by way of the window. For ten minutes his father, Samuel Flicker, real estate operator, and his mother, Mrs. Rose Flicker, struggled to hold him back while he insisted on leaping through the window.

"Why," he pleaded, "don't you let me go? I can't stand all this. Why won't you let me go?"

He grew worse, more violent, more unreasonable. He had to be watched night and day lest suddenly the desire to leap out of windows should overcome him. Specialists were called in. They agreed finally that some malignant growth under the skull was pressing on the boy's brain, resulting in strange impulses of which he had no conscious knowledge and for which he could not consciously account.

But the problem then arose: Where this growth was and how it

(Continued on Page 2, Column 5)

FATHER OF PRESIDENT IMPROVES

Doctor Says Patient More Comfortable and Denies Cause for Alarm

[BY A. P. NIGHT WIRE]

PLYMOUTH (Vt.) March 10.—Improvement in the condition of Col. John C. Coolidge, father of the President, was reported tonight. Dr. Albert W. Cram, the colonel's physician, said that pain in the lower abdomen had subsided, the patient is very comfortable and there is no immediate cause for alarm. The doctor did not come to Plymouth today, confining his watch over Col. Coolidge to frequent telephone calls. He will visit him tomorrow.

In the last four days Col. Coolidge, ill for several months, and with his legs paralyzed by a heart affliction has had considerable more pain, Dr. Cram reported, and his appetite has not been up to the usual standard. Sedatives helped to remove his discomfort, and today the appetite improved. Dr. Cram said that there was no radical change in his patient's condition, but said he will continue his close observation.

TOMB OLDER THAN TUT'S ENTERED BY EXPLORERS

Giza Discovery Declared Greatest in Annals of Archeology; Sealed 6000 Years Ago

[BY CABLE—EXCLUSIVE DISPATCH]

Copyright 1926 in United States, Canada and Great Britain by North American Newspaper Alliance.)

CAIRO, March 10.—An archaeological discovery surpassing in importance the tomb of King Tut was officially announced today by the Egyptian government. An unplundered royal tomb of the fourth dynasty, sealed 6000 years ago, is now definitely known to be that of either the father or mother of Cheops, greatest of all Egyptian Pharaohs and builders of the great pyramid.

The tomb, discovered by Dr. George A. Reisner, head of the Harvard-Boston expedition, several months ago, thus may be that of King Senefru who preceded Cheops and who was probably, although not certainly, Cheops's father.

The newly identified tomb, Dr. Reisner states today, was sealed nearly 2000 years before the tomb of King Tut.

"While our investigations are not completed," Dr. Reisner stated, "they seem to indicate that within the tomb will be found the mother of Cheops."

OLDEST TOMB

Egypt is seething with interest in the "mystery tomb," under the shadow of the great pyramid. Today the great veil of censorship was partially lifted through an official government communique in which Dr. Reisner was permitted to give a few details. It is now definitely established that it is a tomb centuries older than any royal tomb previously discovered. It has not been opened since the day when Cheops, the pyramid builder, closed and sealed the entrance. Dr. Reisner has not yet been permitted to make any statement on the great gold canopy over the sarcophagus which bears the cartouche or signature of Senefru I, predecessor and possibly father of Cheops.

The furniture discovered in the tomb is a thousand years older than any relics of the kind ever discovered.

The date of the sealing of the tomb was 3900 B.C., according to Prof. Alinders Petwie's chronology, or about 3000 B.C., according to Dr. Reisner. Prof. Breasted, the eminent Egyptologist of Chicago, now here, pronounces the discovery the most important of its kind ever made.

Survey of the tomb and its contents will fill many gaps in Egyptian history and may revolutionize the whole theory of the purpose of the pyramids.

The extraordinary secrecy which has surrounded the excavations of the Harvard-Boston expedition have been due to the political idiosyncrasies and jealousies of Egyp-

(Continued on Page 2, Column 5)

ANDREWS TO GET COAST DRY FACTS

Secretary Mellon's Aide Summons Green to Capital for Results of Conference

[EXCLUSIVE DISPATCH]

SAN FRANCISCO, March 10.—Prohibition Administrator Green has been summoned to Washington, Assistant Secretary of the Treasury Andrews desires to know first hand from the lips of Administrator Green the result of last week's prohibition conference in San Francisco. Green today received from Andrews a telegram summoning him to Washington and the administrator will leave for the capital tomorrow.

The recent conference, called by Andrews at the suggestion of Green, was for the purpose of discussing the advisability of having a central control for all Pacific Coast prohibition activities. It was attended by prohibition administrators, collectors of customs, Coast Guard commanders and American consuls of the Pacific Coast.

Although Andrews favored the scheme, it was voted down. It appeared that some of the conferees objected to their being made subservient to any central officer stationed on the Pacific Coast. They preferred a boss at Washington.

Monday the collectors of customs of the Pacific Coast States held a similar conference at which they agreed all border patrol work, whether dealing with smuggling, immigration, prohibition or narcotic work, should be under one head.

Last year, when Alf Ottedal was offered the job of prohibition head in California, he declined because he could not have the Coast Guard and customs under his orders.

ARMY BLIMP WITH THREE MEN FALLS

Escaping Gas and Motor Failure Precipitate Craft Into Hampton Roads

[BY A. P. NIGHT WIRE]

NORFOLK (Va.) March 10.—Escaping gas and failure of her motors caused the army dirigible TA-5 to drop nose first late today into lower Hampton Roads near Thimble Shoal Light.

The three men aboard had narrow escapes, but were rescued without serious injury by the Coast Guard patrol boat 2314.

The crew was composed of Lieut. Roland Kietburtz, pilot, and Technical Sergeants B. J. Johnson and Joseph Winter.

Lieut. Kietburtz was first reported badly injured, but was found to have been only slightly hurt, after the TA-5 had been towed to Langley Field, where the craft is stationed, by the army tug Reno from Old Point.

The TA-5 was observed to be in trouble twenty minutes before she fell, and four planes from the naval base here went up to offer assistance, but could do nothing. When the ship struck the water, her stern was left high in the air and the gas bag was damaged to some extent.

The ship was 1200 feet in the air when trouble developed, but Lieut. Kietburtz maneuvered her to within 500 feet of the surface before she went down out of control. She has been used for training purposes at Langley Field.

THE DAY'S NEWS SUMMED UP

THE SKY. Clear. Wind at 5 p. m. northwest, velocity, 8 miles. Barometer, highest 67 deg.; lowest, 51 deg. Forecast: For Los Angeles and vicinity: Fair. For complete weather data, see last page of this section.

FEATURES. Radio, Page 12. Part II; Women's Pages, Clubs and Society, Pages 6-7, Part II; Marine and Financial, Pages 12, 13, 16, 17, Part I; News of Theaters and Comics, Page 10, Part II; Sports, Page 17, Part I; Pictures, Page 6, Part I; Comics, Page 4, Part II.

SERMONS ABROAD, Page 7, Part I.

LESSONS IN SPANISH, Page 11, Part II.

SHIPPING NEWS, Page 10, Part I.

CITY. Petition is filed for closing of Wilshire Boulevard to automobiles. Page 1, Part II.

Woman, accused by "other man" of attempt to poison her husband, says she was not serious in laying death plot. Page 3, Part II.

Standard Oil Company increases price of gasoline 2 cents, effective today. Page 1, Part II.

Railroad Commission orders public inquiry into charges of discrimination against port pilots. Page 11, Part II.

Coroner's jury names doctor in probe of illegal operation for girl's death. Page 11, Part II.

Seven physicians barred from practice and others put on probation by State Medical Board for unprofessional conduct. Page 2, Part II.

Gen. Butler tells club of licking Philadelphia crooks backed by officials. Page 2, Part I.

Bond issue failed in drive to clear streets of crooks. Page 1, Part II.

Only four days left in which to file income tax returns. Page 2, Part II.

Supervisors asked in suit to test use of funds for bond issue publicity. Page 1, Part II.

Chamber of Commerce proposal for vote on harbor plan assailed as opening door for elevated system for city. Page 11, Part II.

Two sons of Los Angeles Fire Chief given diplomas. Page 1, Part I.

Wreck of lumber schooner on Point Fermin charged to second officer. Page 1, Part II.

Plans under way for four new business buildings. Page 1, Part II.

Council asks plans for new street south of Eleventh from Main to Figueroa. Page 8, Part II.

SPORTS. Brazill refuses to leave Coast League. Page 1, Part III.

Mehlhorn-Mac Smith defeat Sarazen and Diegel in golf match. Page 1, Part III.

Seek to change date of Pacific Coast Conference track meet. Page 1, Part III.

PACIFIC SLOPE. Gen. Butler's charges in Marine Base rum party sent to Washington. Page 1, Part I.

County Supervisors' convention at San Diego backs $141,000,000 highway project. Page 3, Part I.

Planes of Detroit Arctic expedition to make initial air test today. Page 4, Part I.

Court denies love baby right to mother's fortune. Page 6, Part I.

GENERAL, EASTERN. Boy's skull is cut off in successful tumor operation. Page 1, Part I.

Fraud involving loss of $3,000,000 to live stock men uncovered in Chicago stockyards. Page 3, Part I.

WASHINGTON. Southern Senators engage in biting personalities with dry issue as incentive. Page 1, Part I.

Arizonans again attack Swing-Johnson river bill before Congressional committees. Page 2, Part I.

Farm leaders declare themselves satisfied with progress on relief measures. Page 11, Part I.

Democrats in House charge patronage graft in Southern States. Page 4, Part I.

FOREIGN. League of Nations split threatens to bar entry of Germany. Page 1, Part I.

New Briand Cabinet threatened with attack centered on Louis Malvy, Minister of Interior. Page 1, Part I.

Cognac 150 years old, rare old wines and liqueurs from cellars of ex-viceroys of Russia being sold at $20 and $10 a bottle. Page 11, Part I.

Tomb 2000 years older than that of King Tut entered by archeologists at Giza. Page 1, Part I.

Premier Rykoff warns of Russian money crisis as ruble's buying power declines. Page 4, Part I.

NAPA INMATE SLAIN IN FIGHT AT ASYLUM

[BY A. P. NIGHT WIRE]

NAPA, March 10. — James Spanos, an inmate of the State Hospital here, was killed last night in a fight with two other inmates in one of the hospital wards. Spanos was brought to Napa recently after having escaped from the Base Hospital at Palo Alto. The names of Spanos's assailants are being withheld by the hospital authorities.

REMEMBER THIS
H. M. STANSFIELD

Lost causes generally "lost" is not true of worthy causes, for "right may lose some battles but can never loses a war."

FIVE BOSTON WOMEN CUT BY SLASHER

Fiend Wields Knife, Then Doffs His Hat to Victims in Back Bay Section

[BY A. P. NIGHT WIRE]

BOSTON, March 10.—Five women have been wounded in downtown Boston since the activities of a mysterious stabber began here February 28, Superintendent of Police Crouley said today. All the victims were attacked while going to or returning from church services.

Women of the fashionable back bay district are alarmed by the activities of the slasher, who doffs his hat to his victims. Among those whom he has attacked are Mrs. Leverett Saltonstall Tuckerman, a society matron, and Miss Florence McEachern, a maid in the home of Dr. John Warren. Both were attacked Sunday, but the news has just become known.

Mrs. Tuckerman was crossing the public garden on the way to Church of the Advent, when the man knifed her without warning. Then he lifted his hat and hurried away, calling, "How are you?" in a normal manner.

Half faint from loss of blood, Mrs. Tuckerman made her way to a doctor's office. She has been in bed since.

Mrs. McEachern had crossed the public garden to her employer's home. As she was mounting the doorsteps she was stabbed.

William Marconi Founder of Radio Under Operation

[BY CABLE AND ASSOCIATED PRESS]

LONDON, March 10.—William Marconi, inventor of the wireless telegraph, underwent an operation for an internal complaint here today.

The last reports from the nursing home were that he was doing as well as expected.

His friends say the trouble was brought on by overworking and nervousness.

NEW CABINET THREATENED

Briand's Ministry Already Target for Shafts of Opponents in Assault on Member

[BY CABLE AND ASSOCIATED PRESS]

PARIS, March 10.—With Aristide Briand's ninth Cabinet only a few hours old and the formal ministerial declaration still a week away, maneuvers had been started tonight to have its life short. One attack centers on Louis Malvy, who holds the portfolio of Minister of the Interior.

Notice was served on M. Briand by a Deputy that he would interpellate the Premier "upon the presence of M. Malvy in the Cabinet."

It likely will be a hard task for the Premier to attain a stable working majority since the nucleus of the Left Center Deputies forming the backbone of his supporters is insufficient and must be reinforced either from the Right or the Left.

COUPLE WITH CAILLAUX

M. Malvy had been Minister of the Interior under three different Cabinets during the war, and was called "the irremovable Minister of the Interior."

His name is coupled in the mind of the people with M. Caillaux as the two statesmen were convicted of defeatism in war time and banished. He was reinstated by M. Herriot in 1924 and once more has become one of the ruling powers in French politics.

The new Cabinet as officially announced is as follows:

Premier and Foreign Minister, Aristide Briand; Minister of Justice, Pierre Laval; Minister of War, Paul Painleve; Minister of Navy, Georges Leygues; Minister of Interior, Louis Malvy; Minister of Finance, Raoul Peret; Minister of Colonies, Leon Perrier; Minister of Public Works, Anatole de Monzoe; Minister of Commerce, M. Daniel-Vincent; Minister of Labor, Anidine Durafour; Minister of Agriculture, Jean Durand; Minister of Pensions, Paul Jourdain.

LEAVES FOR GENEVA

Having completed for the time being his Cabinet work, M. Briand left for Geneva tonight. He was given a big send-off, most of his ministers and many Senators and Deputies, the Polish Ambassador and the Swiss Minister gathering at the station to bid him farewell. Senator Pams the French supplementary delegate to the League also, proceeded to Geneva by the same train.

The "Geneva Minister" is how M. Briand's Cabinet is described by the Right and Center groups, which forecasts a short term of life for the Ministry, hinting that it may fall immediately after M. Briand's return to Paris.

"The Cabinet's sole object is to go to Geneva with full authority," says the Figaro; "Another probably will be formed shortly to deal with the financial problems."

The Temps and Journal Des Debats bitterly attack M. Malvy, saying he will be the cause of Briand's early downfall.

Plaintiff Loses Fortune in Rush to Settle Suit

[BY A. P. NIGHT WIRE]

NEW YORK, March 10.—While a jury in Brooklyn Supreme Court was deliberating today on a $50,000 alienation of affections suit brought by Albert Stone against Charles Z Weiner, Stone and Weiner settled the matter between themselves for $4000.

Five minutes later the jury announced that it had decided to award Stone $20,000. Justice Strong disregarded the verdict and authorized the settlement.

ARBITRATION CLAUSE RATIFIED BY BELIGUM

[BY CABLE AND ASSOCIATED PRESS]

GENEVA, March 10.—Foreign Minister Vandervelde today deposited Belgium's ratification of the compulsory arbitration clause of the statute of the Permanent Court of International Justice. This is the first time Belgium has adhered to this clause and increases the number of nations accepting it to sixteen.

BELL VISION JUST REALIZED

Telephone Inventor's Attempt to Talk Over Ray of Light Reality After 47 Years

[BY A. P. NIGHT WIRE]

BOSTON, March 10.—Two interesting facts concerning the telephone and its inventor, Alexander Graham Bell, were recalled today on the fiftieth anniversary of the first telephone conversation. More than forty-seven years ago Bell attempted to talk over a ray of light. Yesterday D. C. Stockbarger, instructor in physics at the Massachusetts Institute of Technology, Cambridge, succeeded.

The second fact recalled was that the first telephone conversation a half century ago was Bell's shout for help, the result of a mishap. Bell and his assistant, Thomas A. Watson, were working in Boston over their apparatus when watson, listening to the receiver in another room heard the words: "Mr. Watson come here: I want you."

Bell had upset a battery and had spilled acid on his clothes. When Watson hurried into the room Bell was so elated he forgot completely the damage caused by the acid.

The story of Bell's efforts to talk over a light ray, in anticipation of radio, was told by Charles Eustis Hubbard, an early associate, and as director of the American Telephone & Telegraph Company, dean of living telephone officials.

Successful demonstration of transmission of sound by light waves, made yesterday by Stockbarger, involved a principle similar to that employed by Bell in his unsuccessful efforts in 1875 or 1879, Mr. Hubbard said:

"I recall going on to the roof of a house in Washington about 1875 or 1879, with Mr. Bell, and watching him attempt to talk over a ray of light by the use of selenium and in anticipation of the radio."

Mr. Stockbarger's apparatus employed a photo-electric cell, a device highly sensitive to light, by which the variations in the beam of light were transformed in electrical current, where pulsations were transformed in the customary manner into sound.

Selenium, like the photo-electric cell, is sensitive to light. It is a mineral whose resistance to electric current is decreased by exposure to light. Bell, it is believed, hoped to bring about the same varying pulsations in current by the effect of light on the selenium.

Persons interested in the biography of Bell have discovered how he spent the first profits from his invention. With the country full of doubters, Bell had to deliver a series of ten lectures to make known his invention. The first lecture was free, but the second netted $100. Enthusiastically the inventor hurried to a jewelry store and had a silver telephone made for the girl who later became his wife—the daughter of Gardiner G. Hubbard, a Cambridge lawyer.

Rabbits Wear Snowshoes

Darwin's law of survival of the fittest is well observed by the rabbits in the higher Cascade Mountains. They put on their snowshoes for winter. Living in a snowy region, these rabbits have long spreading toes. In winter these toes are covered with coarse hair, enabling the rabbits to run on top of the snow. Consequently they are known as snowshoe rabbits.—[Collier's Weekly.

Cranberry Leads in Pie Contest

At a pie-baking contest in Watchburg, N. J., a short time ago, the judges were confronted with forty-three pies of various kinds, and their task was to pick out the best. They finally decided that the prize belonged to the cranberry pie entered by Mrs. Guy Randall. The task was a very difficult and exacting one, for judges, who were compelled to flit back and forth from one pie to another like the butterfly tasting of one sample and then another, but finally they came to a unanimous conclusion in favor of the cranberry pie. They must have been influenced slightly by reason of the fact that the cranberry is a natural product of the State. The same choice was made for the pumpkin pies that were entered in the contest, but the pumpkin grows everywhere while the cranberry thrives only along such shores as that of New Jersey.

SCHOOLS ABANDON USE OF TEXT-BOOKS

PUPILS TAUGHT BY SLIDE PICTURES IN WAUKESHA

When Johnny goes to school in Waukesha, Wis., he has a new kind of reader and arithmetic "book."

Profiting by the example of the popularity of movies with the younger generation, leaders in Waukesha have worked out a new system of visual instruction which combines lantern-slide pictures with the reading, arithmetic and other lessons.

This method, which speeds up and makes more interesting the recitation work, may bring about radical changes in grade school teaching. The work already has attracted the attention of educators throughout the State and a short time ago a delegation of Chicago school officials visited there to observe the application of the system with a possible view to its introduction into the Chicago schools.

PRIMARY TEACHERS

Miss Amber McCabe, primary grade teacher in the Hadley school, is using lantern slides in teaching pictures, carrying out the idea of teaching reading from the beginning classes by showing on glass slides the names of the parts of the body, the animals shown in the pictures and throwing the names on the screen with a picture of the animal.

Taking a slide on which was the picture of an elephant, Miss McCabe wrote on it the accompanying glass slide the words "trunk, eyes, ears, head, shoulder, foot," etc. These were written on the glass in such a way that they appeared on the screen at the right place to serve as labels for the pictures when the glass and picture slides were thrown on the blackboard together.

Having drilled the class on both the picture and the words, Miss McCabe tried withdrawing the picture slide and seeing how the children could still recall what the words were. They failed on part of them and so again threw on the picture of the elephant. This was repeated a few times until the class could give all the words without the picture.

This plan, with modifications, is the one employed in teaching reading, although in more advanced work whole sentences are used, as in conversations between persons and animals. Those who have seen the plan say it is much easier to keep the children interested as the spotlight on the blackboard seems to keep the attention riveted on the work at hand.

USED IN ARITHMETIC

To the skeptical, the question any new method of instruction is, "Can it be used with arithmetic work?"

Speed tests are used for the older children, and much work for the first grade is made vastly more interesting. A picture of a grocery-store window is thrown on the screen for the fourth grade and the children are asked how much Johnny can buy with a dollar. All the vegetables or products in the window carrying prices labels. By means of slides variations, similar exercises can be applied to subtraction, division and multiplication. Again the interest of the class is much more easily retained.

Last summer Miss McCabe demonstrated the new system to the slides in all the Waukesha schools in Wisconsin, and Miss Merten demonstrated it before the education classes at the University of Wisconsin summer school. Last fall similar demonstrations were made at the University of Illinois and at a State teachers' convention.

Thus far the method has been used mainly in the teaching of reading in the lower grades, and in the language, arithmetic and geography classes up to the sixth grade. The system could just as effectively be used in upper-grade and high-school work, in the opinion of G. O. Banting, superintendent of schools, who expects to have it adapted for junior and senior high-school instruction in the near future.—[Correspondence to the Milwaukee Journal.

ARIZONANS RENEW FIGHT ON SWING-JOHNSON BILL

Agreement Held to be Impossible Until Complete River Plan Has Been Given Congress

[EXCLUSIVE DISPATCH]

WASHINGTON, March 10.—Arizona again came to the fore today in the House and Senate consideration of the Swing-Johnson bill, strong opposition to the measure being expressed by representatives of that State to the Irrigation and Reclamation committees of the two houses.

Addressing the House committee, George H. Maxwell, commonly known to the people of Arizona as "High-line" Maxwell by reason of his espousal of a remarkable irrigation scheme calling for a seventy-eight mile tunnel of unprecedented height and width, asserted that it will be "utterly impossible" to reach an agreement on the Colorado River problem until a comprehensive plan for river development is before Congress.

Mr. Maxwell said that the attitude of Arizona toward river development has been grossly misrepresented, although by whom he did not say. He said emphatically that he does not represent Gov. Hunt of Arizona, but asserted that he was asked to speak for the Arizona High-line Irrigation Association and the National Reclamation Association.

LETTER FROM WHITE

Possibly a more important exposition of Arizona's attitude, as it comes from a semiofficial source, occurs in a letter received by Senator McNary, chairman of the Senate Committee on Irrigation and Reclamation, from Samuel White, Phoenix attorney and legal adviser of Gov. Hunt.

But regardless of any differences in method or disagreement as to detail, Mr. Maxwell and Mr. White are unanimous on one point—positive rejection of the Swing-Johnson bill.

Incidental to queries from Representative Swing of California, designed apparently to indicate that the National Reclamation Association is a one-man organization or under the domination of Mr. Maxwell, Chairman Smith interrupted to say that while not necessarily adhering to Mr. Maxwell's opinions, he felt justified, as chairman of the committee, in saying that that he has known the Arizonan for more than twenty-five years and believes him to be sincere and inspired by the best of motives.

The general line of argument touched upon by Mr. Maxwell today is a familiar one to members of Congress in touch with the Colorado River situation during the last decade.

FEAR OF JAPANESE

The "high line" advocate has made several lengthy contributions to the testimony before Senate and House committees, the burden of his contention centering on excessive apprehension of Japanese settlement below the California border south of Imperial Valley.

He returned to this theme today, asserting that a recent treaty between Mexico and Japan has redoubled the danger he says he foresees.

For the first time, it is believed, he somewhat relinquished his rigid demand that not a drop of Colorado River water be admitted to follow its natural flow into Lower California, admitting in response to questions from Representative Leatherwood of Utah that under "the comity of nations" this country might permit a prescribed amount of water to cross the international border.

Asked by Mr. Leatherwood if he would accord to Mexico the same right to store in that country all water originating in Mexico and heretofore permitted under treaty to be put to beneficial use in the United States, Mr. Maxwell declined to make a direct answer. He had not concluded his remarks when the committee took up another bill and was granted the privilege of submitting his further remarks in writing.

CITES DECISION

Mr. White, who addressed the Senate committee during the committee hearings in Phoenix, presented to Senator McNary a brief summary of the United States Supreme Court decision on February 1, last, in the Holt State Bank case which, in the opinion of Mr. White, fully establishes the right of Arizona to exercise full control over the bed and banks of the Colorado River within that State.

His letter constitutes a reiteration of his statement to the committee in Phoenix that Arizona has the legal right to exercise a veto on any project contemplated by other States or the Federal government in which the consent of Arizona is sought.

"Permit me, my dear Senator," writes Mr. White, "to say in connection with the legislation now pending in Congress concerning the building of dams and other structures in the bed of the Colorado River, by authority of Congress, that the United States Supreme Court in a long line of authorities has held that the bed of navigation streams, lying wholly within a State, belong to the State by virtue of its sovereignty in trust, however, for the benefit of all the people of that State.

"This being true, the United States government has no authority under the Constitution to invade the sovereignty of the State and take and appropriate the property thus held in trust. Such property can only be used by the State in furtherance of the trust, therefore any action taken by Congress attempting to or authorizing the use of the bed of the Colorado River, without the consent of the State of Arizona would be without and beyond the authority possessed by the Congress under the Constitution.

"Neither can the United States government undertake to exercise any control over the waters of the Colorado River within the State of Arizona, except in aid of commerce and navigation, and any attempt upon the part of Congress as contemplated in any of the bills now pending in that body, to use or utilize any of the waters of the Colorado River, where the same flow wholly within the State, without the consent of the State of Arizona, would be void and ineffectual in that the waters of all streams lying wholly within a State are held by the State for the use of its people, and the State only has authority to control the use of such waters where such use does not materially interfere with navigation.

RIGHT RECOGNIZED

"Congress has long ago, by legislation affecting government lands in the western States, recognized this right and ownership in the States. In addition to this, there is nowhere in the Federal Constitution any expressed or implied power given the general government to exercise any such control or ownership.

"To say, the very least of it, if Congress should follow the advice of Secretaries Work, Hoover and the California delegation in Congress, and pass the last amended Swing-Johnson bill, thereby undertaking to deprive Arizona and her people of the natural rights and bestow them upon other States, and even peoples lying outside of the river basin, would be an injustice such as has never been undertaken before in the history of this country against the people of any State."

The Senate committee is prepared to resume consideration of the Swing-Johnson measure Friday morning.

One *for* Four!

Our Genuine Strook's 100%

Camel's Hair

Topcoat

—one coat—for four seasons—at one cost! An all year 'round, all purpose topcoat; warm as toast, yet so light you hardly feel you have it on.

All the go in the east—now taking the west by storm. We've a splendid selection just arrived! —Come in and see them.

The color—a soft spring tan. Tailoring — of the finest. Price — exceptionally low at

$65

THIRD FLOOR

Harris & Frank

STEIN-BLOCH SMART CLOTHES

635-39 South Hill

HILL STREET, NEAR SEVENTH

Town of

TEMPLE

Investigate Model Homes. Easy Terms.

Drive through Alhambra on Main St. to east end of car line.

On Proposed Arrow Highway

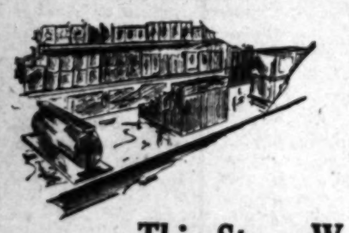

This Store Wants A New Owner

—someone experienced in the grocery business—with pep and ability to build up a trade—someone who sees the possibilities of a neglected store in a well-populated neighborhood.

Such a person can step right into ownership—clean up the premises in half a day's time—and in less than three months have a remarkably prosperous business. Turn to the "Businesses" columns in today's

Times Want Ads

WHOEVER FEEDS CAT OWNS IT

Act of Providing Food Means Ownership in Eyes of English Law

[BY CABLE AND ASSOCIATED PRESS]

WIGAN (Eng.) March 10. If a person feeds a cat this act in itself is accepted in English law of assuming the responsibility of ownership.

That was how the law was interpreted to John Henry Draper, when he was sued for the value of two pigeons asserted to have been worried by his cat. Draper denied ownership of the cat but admitted that he had given it milk.

SPLIT MENACES LEAGUE SESSION

(Continued from First Page)

The large powers, who are committed to vote for Germany by the agreement reached at Locarno, all announce they will do so. M. Paul-Boncour of France spoke of "a possibly collapsing league," and warned his colleagues of the dangerous repercussion on Europe of any break-up of the League of Nations.

Appeals to the British and French statesmen met with no response, and the council found itself, not in the situation of deciding whether places would be given to other States than Germany, but confronted with the possibility that not even Germany could be admitted unless the demands of some of the other countries were satisfied.

Today's direct action on the German question followed what virtually was a German ultimatum that if Germany did not enter the Council alone Chancellor Luther and Dr. Stresemann would return to Berlin.

VIEW EXPLAINED

It is learned that Japan is not necessarily opposed to the election of Germany to the Council, but, viewing the problem from another angle, would like to know how many members the Council will contain, before definitely announcing that she will support Germany.

Japan wants to be certain whether it is the Council's intention to create other permanent seats, so that, reviewing the entire field of candidates she may select the countries, including Germany, whom she believes best fitted for chairs.

The Japanese spokesman incidentally explained tonight that Japan is not under the same obligations as the Locarno signatories to support Germany's candidacy, as she did not participate in the Locarno negotiations.

A birdseye view of the complicated and dangerous deadlock shows the existence of a fear on the part of the majority of those well informed of Brazil's stand, for it is apparent that if Brazil does not obtain a permanent seat in her own right, she will at least insist on temporarily filling the chair held for the United States.

The leaders appear to feel that both Spain and Japan can be handled properly when it comes to a show-down, with Briand present, perhaps by some definite assurance that Spain will later have a permanent chair, and that China, whom Japan does not desire to fall into the hands of soviet Russia, will find an opportunity to become at least a nonpermanent member of the Council.

The cause of Poland for a permanent chair apparently has fallen into the background, with her only hope election to a nonpermanent seat in the reorganization of the Council.

CENTRAL POWERS MAY STRIVE FOR PACT

[BY CABLE AND ASSOCIATED PRESS]

GENEVA, March 10.—Foreign Minister Benes of Czecho-Slovakia plans to go to Rome after the League Assembly meeting to consult with Premier Mussolini, supposedly in connection with the proposed pact of guarantees extending the Locarno idea to the Central European powers, including Czecho-Slovakia, Austria, Rumania and Jugo-Slovia, with Italy and France as guarantors.

The participation of Germany is not excluded as a possibility, while the inclusion of Austria is interpreted as an effort to still any Austrian movement looking toward union with Germany.

SENATORS WAGE LIQUOR COMBAT

Glass and Bruce Engage in Forensic Duel

Oratorical Thrusts Bring Delight to Hearers

Result of Prohibition Poll Urged Put in Record

(Continued from First Page)

plete his apparent victory, however, the wrathful Senator from Maryland added with crushing sarcasm: "Well, so far as I know, that does not give finality to any subject."

Vice-President Dawes, one of the most interested spectators of the mighty struggle, interrupted, but did not end, the debate by ruling that a vote should be taken. The vote, being put, resulted in a victory for Senator Bruce, who was, however, not content with the extent of his triumph.

STRIKES VITAL SPOT

The scornful dart hurled by Senator Glass as to the correctness of the Senator's information obviously had struck a vital part.

"If the Senator charges me with furnishing incorrect information in the Congressional Record," he said portentiously, "he is—" and there was a tense pause for the cataclysmic conclusion—"out of order."

Possibly taking advantage of the diversion created by the narrow margin he had permitted himself in referring to the irate Virginian, Senator Bruce continued with marked asperity:

"I should be sorry to have the extent of my information on any subject measured by the extent of that of the Senator from Virginia."

The Senator from Virginia rallied, and in a voice that fairly rumbled with bitter derision, indicated that "that may be true; the Senator from Maryland is within parliamentary bounds and personal courtesy in his retort."

Senator Ashurst of Arizona, allowed brief respite to the crimson faced antagonists by lifting his voice in a veritable thunderous observation to the effect that the Maryland Senator "is using his great ability to foist upon the people and rehabilitate the worst curse that ever afflicted the people—liquor."

Senator Glass re-engaged his adversary at this point by demanding in a dry and insulting tone for enlightenment as to whether wine and beer is intoxicating.

"That," jeered Senator Bruce, "again shows the extent of the Senator's accurate information on any subject."

For one moment of supreme suspense it almost seemed that Senator Glass, too, in his extremity, was about to ignobly retreat behind "is that so?" but he proved superior to his momentary weakness and, with much blood in his face and much wrath in his voice, he testified: "The Senator from Virginia never touched a drop of it in his life, and I am, therefore, asking the Senator from Maryland to enlighten me on the question."

A taunting smile and an insulting quirk of the Bruce moustache was deemed adequate rejoinder to this and the towering rage of the valiant Virginian sputtered away with an observation as to the "Senator's usual courtesy" prompting him not to respond.

PLEADING REJECTED

There was much more of this, despite the worried aspect and pleading interjections of Senator Smoot, who wanted to return to the Senate's business.

Senator Watson of Indiana, prolonged the affair by demanding that Senator Willis read his newspaper article demonstrating that Lincoln was a prohibitionist, a procedure which the leather-lunged Senator from Ohio proceeded to carry out, much to the discomfiture of Senator Wadsworth of New York who, being immediately in front of Mr. Willis, received the full effect of his stentorian tones.

The Senator from New York, in an aggrieved voice, demanded that the article be inserted in the record with reading. His ears were refused this relief and Senator Willis proceeded in a voice louder, if possible, than formerly.

However, producing rule eleven, he obtained a ruling from Vice-President Dawes that, if read at all, the article must be read from the desk by the reading clerk.

Senator Wadsworth reclined in his chair with a smile of entire satisfaction, his complacency noticeably increasing when Senator Hedin of Missouri, arose and asked enlightenment as to why this point of order had been raised.

"Oh," said Senator Wadsworth with a pitying glance at Senator Willis, "I could not hear what the Senator was saying."

And even the tremendous guffaw that followed this sally did not clear the path for Senator Smoot's chief concern, the War Department appropriation bill, which was forced to wait until other Senators had contributed to the business of increasing the publication cost of the Congressional Record.

DRY ISSUES AGITATE HOUSE

[BY A. P. NIGHT WIRE]

WASHINGTON, March 10.—Prohibition again agitated the House today, with several members from Eastern States speaking in behalf of modification of the Volstead Act, and western members replying for the dry side.

Representative Howard, Democrat of Nebraska, ridiculed protests against the Volstead Act emanating from the recent "face-the-facts" conference held here of opponents of the Eighteenth Amendment, as "the language of the dead."

Carrying his attack through the medium of a supposed dream in which he was wafted "to the doors of the meeting," Howard said he heard "a sweet voice, recognized as the Constitution," saying: "I am the only power that can make John Barleycorn live again. I killed him. I alone can resurrect him."

REFERS TO DENVER VOTE

Representative Celler, Democrat, New York, interrupted to refer to the wet vote recorded in Denver and the Rocky Mountain region in newspaper polls, in a region which, he said, had been called the driest section of the country.

Representative Timberlake, Republican, Colorado, contended this did not represent the sentiment of the voters in Colorado.

Celler said it was easy to get liquor in Colorado and cited Judge Lindsay as authority for the statement that young boys and girls were drinking in road houses around Denver.

After repeating a recipe for the American or Manhattan cocktail, the Nebraskan recited at length an "Ode to a Cherry," characterizing the poem as expressing another phase of "the language of the dead."

Likening chief figures in his fantasy to the "face-the-facts" leaders, he said the light wines and beer served, although supposedly nonintoxicating, were sufficient to induce the assembly to sing "Sweet Adeline" in unison, an "achievement," which he described as incompatible with evidence.

BOOTLEG SUGAR TURK LUXURY

Faithful Forced to Pay Exorbitant Prices or Go Without

[BY CABLE AND ASSOCIATED PRESS]

CONSTANTINOPLE, March 10.—Turkey is suffering from a sugar shortage and sugar bootleggers are doing a thriving business. The guests at hotels and restaurants are allowed but two lumps at each meal while householders are unable to buy it except secretly and at exorbitant prices.

CHEOPS' FATHER IN GIZA TOMB

(Continued from First Page)

tian officials, who were angered by newspaper controversies over King Tut's tomb, and therefore decided to bottle up all information of this most amazing discovery in the history of archaeology in Egypt.

The statement which Reisner was permitted to make today follows:

"Work on the intact royal tomb discovered at Giza by the Harvard-Boston expedition was suspended from January 29 to February 3, in order to enable W. A. Stewart to make a water-color painting of the work. On February 4 the removal of the last seven courses of masonry in the 100-foot shaft was completed, and the floor of the chamber was reached.

"Examination of the chamber and its contents by Mr. Dunham and myself from this nearer point of view confirmed the conclusion previously formed that the tomb had the appearance of a reburial. That is, it seemed likely that the alabaster sarcophagus and the furniture had first been buried in another tomb and then removed to this secret chamber within the precincts of the pyramids of Cheops. A person so reburied must have been a member of the family of Cheops, probably his father or his mother. The motive of the reburial may have been merely a pious desire of Cheops to have his parent near himself in death, but there may have been also some necessity of hiding the body from desecration by thieves.

"The alabaster sarcophagus could not have been lowered into the tomb in a horizontal position. The body must have been taken out for the reburial and returned to the sarcophagus after the latter had been placed in the chamber. During the process of reburial the furniture was exposed and breakage or pilferage at that time may increase the difficulty of reconstructing the furniture at this late date. The pottery and stone vessels which lie between the coffin and the southern wall of the chamber are in a confused pile and most of the pottery vessels have been smashed. Evidence of haste and carelessness in storing objects and in the cutting of the chamber are visible on all sides, but so far there is no evidence of theft.

"The wooden furniture appears to have been hastily placed in the chamber, in intact condition. The wood has been reduced to brown fibers or a mere gray powder, probably by fungus. The gold leaf which completely covered the wood has sunk down on itself or fallen to one side. But it is from this golf leaf that each article of furniture must be reconstructed. The reconstruction therefore must be fully studied before any of the parts can be touched. Work will proceed slowly on this account.

"The recording of the scattered sheets of gold leaf near the doorway began on February 5 and the work has proceeded systematically ever since. Two chairs have been identified and their gold leaf carefully removed. The second chair had an inlaid border and a pattern formed by the inlays was successfully reconstructed, but only after tedious labor. The recording and removal of all objects is being carried out by Mr. Dunham and myself.

"At the present time we find ourselves faced with the most difficult task in the whole chamber—that of reconstructing the inlaid parts of a large carrying chair. These inlays lie in great confusion, owing to the decay and fall of the wooden parts which they decorated, and the reconstruction will require infinite patience."

SKULL OF BOY CUT BY DOCTOR

(Continued from First Page)

could be removed? As to that, there was no hint. Unless something was done promptly the boy would die, and the doctors had no idea as to what should be done. Then, as a last desperate resort, the father sent a pleading, praying telegram to Dr. Dandy at Johns Hopkins.

Two weeks ago, Oscar, not knowing what it was all about, unconscious of anything save that they were unreasonably holding him back from the windows that so fascinated him, was hurried from the Bronx to Baltimore and to the operating table at Johns Hopkins.

On the way something happened which, probably, helped save the boy's life. His eyes crossed in a curious way, one cheek became fixed, paralyzed. Dr. Dandy looked at his young patient and smiled.

"That tells me," he said, "just about where the tumor is."

Then the operation began. From the right temple up for about six inches, then to the left and down in the shape of a red horseshoe, the incision was made. The occipital plate of the skull was lifted. By a special air-pumping process invented by Dr. Dandy the malignant growth was removed. The bone was temporarily replaced. The next day, with only a local anaesthetic, so that the boy heard everything that went on, the skull was opened a second time, adjusted and finally put back in its place.

BUTLER CHARGE PUT UP TO NAVY

Papers in Marine Base Rum Party Sent East

Host Placed Under Technical Arrest in Hotel

Retiring Commander Held Drunk at Fete

(Continued from First Page)

Naval War College at Newport and of the army school of line at Fort Leavenworth, Kan. He assumed command of the Fourth Regiment when it arrived here from the Dominican Republic on the transport Henderson August 25, 1924.

Last year, following a courtship in Coronado, Col. Williams married Miss Marie Thompson, a noted Kentucky beauty. Maj.-Gen. Wendell Neville, commanding the department of the Pacific, Marine Corps, with headquarters at San Francisco, was best man at the wedding.

The Fourth Regiment, which Col. Williams commanded until the affair of Saturday night, constitutes the West Coast Marine Expeditionary Force, the personnel comprising forty-four officers and 466 men.

Gen. Butler was not at the marine post today. It is understood that after filing general court-martial charges against Col. Williams with Admiral Robertson, he left for San Francisco to confer with Gen. Neville.

NAVAL LAWS RIGID ON RUM POSSESSION

[BY A. P. NIGHT WIRE]

WASHINGTON, March 10, Maj.-Gen. Lejeune, commandant of the Marine Corps, refused to comment today upon the party given at San Diego last Saturday in honor of Brig.-Gen. Butler. The commandant said he had received no advices of the subject from any source.

Naval regulations are rigid in forbidding naval personnel to have intoxicating liquors in their possession on military or naval reservations, even in private quarters. Should it develop that the reception took place within the post at San Diego and that intoxicants were served, there seems little doubt that disciplinary action will be taken.

NEVILLE SILENT ON RUM CHARGE

[BY A. P. NIGHT WIRE]

SAN FRANCISCO, March 10. Maj-Gen. Neville, commanding the Marine Corps on the Pacific Coast, said today that he had received no report on the party given at San Diego last Saturday to Gen. Butler.

"I cannot comment on such a report now, and I will not comment on it after I receive it," Gen. Neville said. "The whole thing is up to Washington."

Santa Barbara Hospital to be Reconstructed

[EXCLUSIVE DISPATCH]

SANTA BARBARA, March 10.—Plans are being prepared by Los Angeles and San Francisco architects for the complete reconstruction of the St. Francis Hospital in this city.

The rebuilt structure will be four stories in height, 265 x 90 feet in ground dimension and will accommodate seventy beds. It will cost about $225,000.

In so far as is practicable, the foundations of the old building will be utilized as well as considerable salvaged material.

COLLEGE STUDENTS STRIKE

[BY A. P. NIGHT WIRE]

ANNANDALE-ON-HUDSON (N. Y.) March 10.—Eighty-eight of the 126 students at St. Stephen's College left today for their homes, to remain there until their demands for student government are met.

You Who Tuesday Night Heard McCormack Sing "Mother My Dear" and "A Brown Bird Singing"

surely will appreciate the new double-face Victor Record of these numbers. We have a supply—and all other McCormack records at our

New Store at

720 South Broadway

Wiley B. Allen Co.

720 South Broadway

EVERY MORNING IN THE YEAR Los Angeles Times

The Times Building, First and Broadway

90c per month DELIVERED BY CARRIER

By Mail in Postal Zones 1 to 4, including California, Arizona, Nevada, Utah, $12.00; Monthly, $1.05. In Zone 5, including Colorado, Idaho, Montana, Oregon, Washington, Yearly, $16.00; Monthly, $1.50. In Zones 6, 7 and 8, United States, Canada and Mexico, Yearly, $18.00; Monthly, $1.50.

Entered as second-class matter Dec. 4, 1897, at the Postoffice at Los Angeles, under the Act of March 3, 1879.

THURSDAY MORNING, MARCH 11, 1926. VOL. XLV.

BUTLER LICKED FOR ONC

Tells City Club of Defeat in Philadelphia When Officials Took Side of Crooks

The story of how he tried to clean up Philadelphia and [illegible] out second best was related by Brig.-Gen. Smedley D. Butler, [illegible] Police Chief of Philadelphia, to a large audience at the City Club yesterday.

"Philadelphia averaged about fourteen hold-ups a day on the street when I was invited to head the police department there," said Gen. Butler. "By drastic methods we were able to reduce crime. Every policeman was instructed to carry his gun on the outside of his clothes, not to keep it hidden away under his mother hubbard. And, he was asked to shoot first and talk afterward if he came upon a bandit flourishing a gun.

"It helped. Philadelphia got the reputation of being a bad town for hold-up men and others of their ilk. Where we struck a snag was in our attempt to suppress vice. Too many people were satisfied if the town could merely be made safe. They not only were willing that vice should continue but fought measures for its discontinuance. It took us fourteen months to close one gilded cafe."

Gen. Butler said he went to Philadelphia with the idea of enforcing the laws. "I discovered, however, the people there have a lot of laws they don't want enforced," he declared. "Apparently the laws are merely to make a noise about. This dawned on me when I found myself trampling on somebody's toes every time I turned around."

The speaker said Philadelphia is under the control of a group of politicians, whom he characterized as "ordinary thugs."

COPS BUFFALOED

"These men had the cops buffaloed," he declared. "They continually spread the report that Smedley Butler soon was going to be fired, and dared the police to arrest them. It got so that after a while I had to arrest the 'big guns' myself. One especially notorious individual was particularly vehement in his assertions that nobody could put him in jail. But we finally managed to land him behind the bars. Of course, the court let him out but the fact that he had actually been in jail did much to reduce his influence.

"A prominent financier demanded a police badge, which would carry with it certain privileges, like parking his car where he pleased, for instance. I could find nothing in the law justifying this man's being given a badge and therefore refused his request. A short time afterward he was arrested for illegal parking by one of my best cops, a Frenchman rejoicing in the name of Mike Slavin. The financier resisted the officer, even slapping his face, and slapping a policeman named Mike is dangerous business. The upshot was that Mike brought the financier in.

"The proceedings and insisted that Mike should be punished. I agreed to investigate the case and to punish Mike if I found him guilty. The outcome of that was that I promoted Mike."

Gen. Butler said that a newspaper syndicate, shortly after he left Philadelphia, had asked him to write a series of articles giving a detailed account of his police experiences and that the publication of these articles will begin within a few weeks.

"The syndicate offered to pay for these articles, but as I am not a professional writer I declined their offer," he said. "The newspapers [illegible] agreed to set aside the amount [illegible] had offered as a [illegible] used to aid policemen [illegible] politicians."

Advertisement of Silverwoods in

Daily Style Hint For Well Dressed Los Angeles M[illegible]

LOS ANGELES, March [illegible] "C. & K." is the vaccine [illegible] on man's taste when in [illegible] cap fan and becomes [illegible] his longings. The C. & K. [illegible] creators are world-famous [illegible] only for the designs in [illegible] rare fabrics, luxurious [illegible] and workmanship. They [illegible] CAP STYLE. And it is also [illegible] "news" to publish the fact [illegible] a store has C. & K. copies [illegible] est edition.

SILVERWOODS

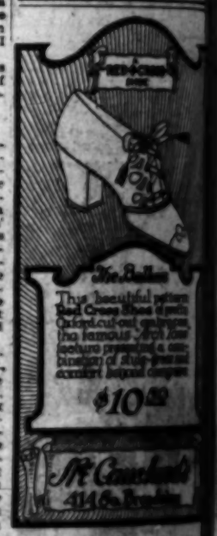

The Ballou

This beautiful pattern Rose Crown Silver [illegible] Chippendale design [illegible] the famous [illegible] pieces presented [illegible] exclusive [illegible] pattern

$10[illegible]

McCausland's 414[illegible] Broadway

J. H. MINASSIAN

Oriental Rug Expert

Now in charge of the entire stock of

ORIENTAL RUGS

in California

BLACKSTONE'S

Broadway at Ninth

Telephone TR. 8101

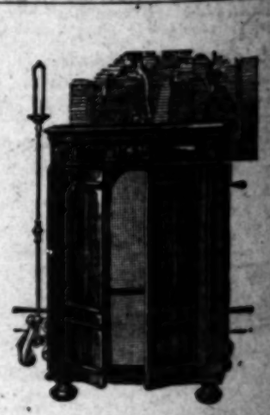

The Marvelous Performance of the New

Orthophonic Victrola

Is Amazing Thousands!

The more critical your attitude toward music the more enthralled you will be with this totally new instrument. It gives you the best music in all of its beauty. Step in and hear the Orthophonic Victrola!

Convenient terms

Wiley B. Allen Co.

720 South Broadway

FOR THE ADVANCEMENT OF MUSIC

A Beautiful Baby Grand Piano for only $495.

TERMS $14 a Month

A small payment down delivers this exquisite little grand piano to your home. See and play it in our Music Rooms. Let us show you how we can help bring happiness to your home with music by our easy payment plan.

FITZGERALD MUSIC COMPANY
HILL ST. AT 7TH

HIGHWAY PLANS INVOLVING $141,000,000 GET BACKING

Completion of Vast State Project Given Supervisors' Support at San Diego Convention

[EXCLUSIVE DISPATCH]
BY FLOYD J. HEALEY
"Times" Staff Correspondent

SAN DIEGO, March 10.—Decrying the fact that sixteen years and $100,000,000 have been spent without giving the people of California the highway system for which they have voted bond issues on three different occasions since 1909, speakers at the sixteenth annual convention of the California County Supervisors' Association declared today that "California's crying need" is completion of the present trunk-highway system, with a program of future road building where traffic demands and a more equitable adjustment of the cost of building and maintaining them.

C. O. Cottrell, consulting engineer of the California State Automobile Association, and Jonathan B. Dodge, former Los Angeles Supervisor, held aloft the banner for good roads where they should be. They were featured speakers on today's program, which was the first of four to be held at the San Diego Hotel. Before the convention has concluded its sessions on Saturday it is expected that the Supervisors, representing nearly all of the fifty-eight counties of the State, will indorse a resolution embodying the fundamentals of Mr. Cottrell's proposals

OUTLINES PLAN

He outlined a plan for future construction and maintenance of highways that has been evolved by leaders of representative endeavors throughout the State after a lengthy series of conferences in which every technical phase of the problem has been considered in detail. Such bodies as the Agricultural Legislative Committee, the State Grange, California Development Association, Farm Bureau Federation, Supervisors' Association, Association of Community Secretaries, State Automobile Association, Auto Club of Southern California, the Los Angeles and San Francisco chambers of commerce have been represented at these conferences and the plan submitted today has received their combined indorsement.

Neither Mr. Cottrell nor Mr. Dodge laid the failure to complete a promised comprehensive highway system in sixteen years to the door of any individual or group of individuals, but the intimation was plain that the currying of political favor had played more than a minor part.

Briefly, Mr. Cottrell, presenting the plan evolved from nonpartisan study, backed by the engineering and financial knowledge of road-building and upkeep experts, said that the first and most imperative matter is to complete the program outlined when the original bond issue of $18,000,000 was voted. This provides for two great trunk highways cutting the State from north to south, one along the Pacific and the other inland, to provide the principal arteries for the flow of commerce and population. It also provided for connections from these trunk roads to adjoining State lines, affording means of connecting travel to the highway systems of the neighboring States, and through them to the population sources of the East.

It provided also for roads from each county seat to the trunk of interstate connections nearest to them to insure speedy and economical movement to and from legislative centers.

TWELVE-YEAR PROGRAM

To complete this program, Mr. Cottrell said it will cost about $123,000,000 more and take twelve more years. The most feasible means evolved by the conference to finance the cost, he said, is a constitutional amendment authorizing the appropriation of $5,000,000 annually by the Legislature from the general fund, which now has a surplus of $12,000,000; a $1 per year per capita per annum tax and continuation of the existing $3 per annum tax on motor vehicles. He maintained that new construction should be a capital investment, to be borne by the people at large because of the direct benefits to each individual, and that maintenance cost should be borne by the users of the roads as they derive the most consistent, tangible and monetary benefits.

He advocated distribution of the total revenue available for road work of all kinds, 75 per cent to the primary system, (trunk highways, interstate and county seat connections) and 25 per cent to the secondary system, meaning all other roads most easily distinguishable, perhaps, under the term of back-country roads. The entire fund for primary work, he declared, should be used for the completion of those arteries before any of it is diverted to other use. The 25 per cent fund for secondary highway work, he said, should be distributed according to area. In this connection it was shown that the forty-five northern counties of the State represent 52.2 per cent of the total area, and the thirteen southern counties 47.8 per cent. Yet the expenditures of the road funds to date have been 66 per cent in the northern counties on a registration basis of only 42.6 per cent, while only 34 per cent has been used in the southern counties on a registration basis of 57.4 per cent. It is this evident inequality of fund distribution that is set forth as demanding adjustment in the new plan of spending.

Any increase in the present State tax of 2 cents per gallon on gasoline was declared unnecessary to satisfy revenue demands from that source.

Mr. Dodge, reiterating the sentiments of Cottrell, added that California's leading rival for tourists and homeseekers, Florida, with only one-third California's area, is embarking upon a 1926 program of road construction and improvement of $12,000,000.

Pennsylvania, he said, has 900 miles of highway on its 1926 program at an estimated cost of $27,000,000.

Nearly 300 Supervisors in attendance, terming the matter on the convention floor the most important that will come before the convention, asked for printed copies of Cottrell's plan and figures to study prior to the adoption of an official resolution. President J. K. Macomber of Tulare county, made arrangements for the complete plan to be ready by tomorrow morning. The Supervisors spent the afternoon on a sight-seeing tour of San Diego Bay and will reconvene tomorrow.

WOE TO BRIDES; FALLS FADING

Hoover Asks That Niagara Be Preserved for Honeymooners

[BY A. P. NIGHT WIRE]

CHICAGO, March 10.—Preventing Niagara Falls from losing their beauty is an immediate concern of the United States and all prospective brides and grooms, in the opinion of Secretary Hoover.

Surveys of army engineers, Secretary Hoover said here last night, show that the falls are slowly cutting a deep gash in the rock escarpment and that unless measures are taken, the waterfall probably will become a turbulent rapids.

"The beauty of the falls should be preserved," he declared, "if for no other reason, for the sake of the thousands of honeymooners who go there."

MIND FAILS TO RETURN WITH PURSE

Veteran Who Went Mad on Losing Wallet Remains Insane on Finding It

[EXCLUSIVE DISPATCH]

PEORIA (Ill.) March 10.—The efforts of a half dozen well-wishers, including officials of the Yellow Cab Company of Chicago, to bring back the sanity of Josef Bartofx, veteran of the Polish Legion, brought no results when the money he lost in Chicago on January 14 was returned to him. Bartofx left his money in a taxicab and shortly after the loss he became insane.

Dr. George A. Zeller, superintendent of the Bartonville Asylum at Peoria, stated today that the Polish veteran is a victim of paresis.

An attempt was made to reproduce the conditions under which Bartofx lost $400 in money and a $100 Polish government bond while changing from one railroad station to another in Chicago. Ludwig Kalkus, the driver who found the veteran's wallet, again drove a cab for Bartofx this morning. The ride over, Kalkus demanded his fare.

"No money," was the reply in broken English.

"But you had money when you got in the cab. What's that there on the seat?"

A triumphant laugh as Bartofx recognized his purse, then a relapse into the vacuous docility of his incurable disease.

That moment was tense for the doctors and the Chicagoans who had come to try the experiment. But there was an audible sign of disappointment.

UNCOVER FRAUD IN STOCKYARDS

Investigation Reveals Loss Totaling $3,000,000

Ten Confessions Stated to Have Been Elicited

Mass of Evidence Will Come Before Grand Jury

[EXCLUSIVE DISPATCH]

CHICAGO, March 10.—Frauds amounting to approximately $3,000,000 in the Union Stockyards have been unearthed by officials of the Department of Agriculture sent here by Secretary of Agriculture Jardine and local agents of the Department of Justice.

The frauds were uncovered after weeks of careful investigation and a whole mass of evidence is ready for presentation to the grand jury within a few days. Ten confessions have been made to the government investigators and twelve men, well known in the cattle business, will probably be indicted, according to information revealed here.

The frauds involve short weights discrimination against certain cattlemen and other violations of the Corrupt Practices Act.

Two assistant attorney generals have been in Chicago for several weeks working with the investigators from the Department of Agriculture and the Department of Justice.

The investigation is said to have been started as the result of revelations made some time ago during a hearing before John C. Brooks, who was sent here by Secretary Jardine to investigate charges of discrimination against a number of cattlemen by the Co-operative Producers' Association. As a result of this hearing Brooks recommended that the organization be rebuked and warned of certain asserted practices.

Dr. Wesley Nell of the Bureau of Animal Industry, who was stationed at the local stockyards, died in the County Hospital of poison last Sunday. Whether the poison had been taken to commit suicide has not yet been determined.

Mexico Asserts Gift of Waters of Rio Grande

[BY CABLE AND ASSOCIATED PRESS]

MEXICO CITY, March 10.—Replying to charges by Representative Hudspeth of Texas that Mexico is violating the 1906 treaty regulating the division of waters of the Rio Grande, Secretary of Agriculture Leon today stated that whenever Mexican ranchers required more water than was provided by the treaty, the American authorities always gave the necessary permission.

The Mexican Department of Agriculture, he added, had always cautioned the Mexican ranchers to observe the treaty.

Mill Manager Shot and Robbed by Unknown Men

[EXCLUSIVE DISPATCH]

EAGLE PASS (Tex.) March 10. While Edward Leautaud, manager of factories and mills in Eagle Pass and also a flour mill near here, was on his way from the mill to Allendende, Mex., he was shot to death by an unknown party or parties.

It is presumed that the motive was robbery, possibly of pay roll, by bandits. He was known to leave the mill with 2000 pesos, which was missing when his body was found, according to reports to one of the banks in Eagle Pass.

Royalty Stands Even Dog Watch in British Navy

[BY CABLE AND ASSOCIATED PRESS]

LONDON, March 10.—Prince George, the King's youngest son, who has been promoted to the rank of lieutenant in the British Navy, will have to take his turn in standing watches, including the cheeriess watch from midnight until 4 a.m.

Young Lieut. Windsor is stationed on the Flagship Hawkins of the British fleet in the Far East.

King George, who went through the mill of naval service, insists that his sons in the British Army and Navy shall take their turn in the duties of their rank.

TACNA-ARICA VOTE LOSING POPULARITY

CHILE AND PERU REPORTS INDICATE PEOPLE ARE PESSIMISTIC OVER PLANS

[BY A. P. NIGHT WIRE]

WASHINGTON, March 10.—Despite the growing difficulties of its position in the Tacna-Arica controversy in South America, the American government apparently is clinging to its hope that the question can be settled by a plebiscite.

It was said today at the State Department that the United States still was driving toward a plebiscite and that Chile and Peru appeared to desire it.

Reports from South America indicated a growing pessimism over the possibility of carrying into effect this portion of President Coolidge's award as arbitrator, and the American government's own representatives have indicated that their situation is growing more difficult.

If these circumstances have made any impression at the State Department officials today refused to admit it. They declined to discuss suggestions that any diplomatic steps had been taken or might be taken for a solution without a plebiscite.

TOWN IN GEORGIA TO GIVE PEACH FESTIVAL

HISTORY OF FRUIT THAT MADE STATE FAMOUS TO BE ENACTED

[BY A. P. NIGHT WIRE]

FORT VALLEY (Ga.) March 10.—Fort Valley, the heart of the Georgia Peach belt, is awaiting the time of bursting buds and blossoms to stage its annual spring festival.

The clouds of pink and white bloom, reaching in many sections as far as the eye can see, frequently remain unshaken on the trees for more than a week. The festival will take place when the orchards are at their loveliest.

The Creek Indians, middle Georgia aborigines, used to dance here against a background of pines, their thanks to the Great Spirit, giver of maize, health, and good hunting. Nowadays, in similar annual rites, middle Georgia youth interprets the coming of spring, mild winds, and peach bloom, the back-drop being a horizon-wide expanse of shell pink petals and fringy peach tree green.

Miss Dorothy Hale, high-school girl, in the title role "The Prodigal of the fruit for which Georgia has become famous.

WOOD UNFITTED TO GOVERN, SAYS CRITIC

[BY A. P. NIGHT WIRE]

WASHINGTON, March 10.—Representative Jones, Democrat, Texas, in the House today declared that Gen. Wood is unfit to govern the Philippines because "his life training has in a large measure disqualified him for civil authority, and because his deep-seated convictions are for the permanent retention of the islands, and therefore contrary to the frequently expressed purpose of the American government."

EVANGELIST ROBBED

[EXCLUSIVE DISPATCH]

DOUGLAS (Ariz.) March 10.—Carl Bassett, a California evangelist, here from San Bernardino to conduct a series of revival meetings in the Baptist Church, states that $100 was taken from his hotel room while he was eating breakfast.

When You Feel a Cold Coming On
Take Laxative BROMO QUININE Tablets to work off the cause and to fortify the system against an attack of Grip or Influenza. A Safe and Proven Remedy. Box bears signature of E. W. Grove. 30c.

WEATHER CONDITIONS DELAY COAST FLYERS

[BY A. P. NIGHT WIRE]

SAN ANTONIO (Tex.) March 10.—Weather conditions west of San Antonio delayed the departure today of seven army pilots from the East, who reached Kelly Field yesterday en route to Santa Monica, Cal., to ferry new Douglas planes back to eastern flying fields. The flyers will remain at Kelly Field until weather conditions are more favorable.

CHICAGO FIRE RUINS YIELD BURNED BODY

[BY A. P. NIGHT WIRE]

CHICAGO, March 10.—The body of a man charred beyond recognition was found in the ruins of an eight-story building that burned with the loss of $500,000 last night and threatened for a time to spread over the industrial district of the West Side.

DON'T suffer with sore throat. Gargle with TROTAN. Druggists.

—Clever Tuxedos As Low as $38.50
Billie Woolf The Original Full Dress Man
SECOND FLOOR Great Republic Life Bldg.
EIGHTH & SPRING
BRoadway 6054

Good Honest Practical Dentistry Reasonably Priced

Painless Methods Personal Service

MINIMUM PRICES
Gold Crowns ..... $ 5.00
White Crowns ..... $ 5.00
Bridge Work ..... $ 5.00
Set of Teeth $10.00
Fillings, Inlays and Porcelain Work
Teeth Extracted Painlessly
Free Examination

DR. CARR, Dentist
230-31 O. T. Johnson Building
Broadway at 4th
Hours, 9 to 5:30. Phone TUcker 4901.

Sure Relief

6 BELL-ANS Hot water Sure Relief

BELL-ANS FOR INDIGESTION
25¢ and 75¢ Pkgs. Sold Everywhere

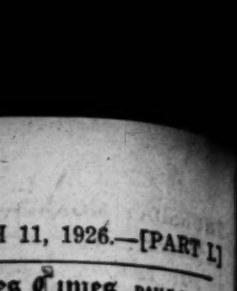

J. H. MINASSIAN
Oriental Rug Expert
now in charge of the largest stock of
ORIENTAL RUGS
in California
BLACKSTONE'S
Broadway at Ninth
Telephone TR. 2121

The New Improved Navajo

Chicago & Kansas City without change
Observation Car
Through first-class sleepers only
Meal stops at Fred Harvey Dining stations a popular feature of Santa Fe service
the Navajo provides early morning arrival in Chicago with direct connections for all eastern cities.

Pullman to the Rim of Grand Canyon National Park

Santa Fe Ticket Offices & Travel Bureaux
Telephone BRoadway 8500
LOS ANGELES
GLENDALE
PASADENA
WHITTIER
SAN PEDRO
Santa Fe Depot

SELZ SHOES $6 to $10; BANISTER SHOES $15 to $20

Special Bronson Imported English Broadcloth Shirts
(Neckband or Collar Attached)

$2.65
3 for $7.50
White, Tan or Gray

ON SALE TODAY
SILVERWOODS
Entire six floors: SIXTH AND BROADWAY
PLAIDS IN HART SCHAFFNER & MARX SUITS FOR SPRING

Practical From Every Standpoint

The main points of interest to be considered in the purchase of a piano are—Tonal quality—Quality of materials (determining durability.) Its Action—Workmanship—Beauty of finish . . . and what you are getting for the price you pay.

A KURTZMANN PIANO
. . . is a practical investment from every standpoint . . . for it has proven for many decades its superior tonal quality . . . its durability . . . its wonderful action . . . its expert workmanship.

Grand Kurtzmanns $925
Upright Kurtzmanns $495
And a few Kurtzmann Player Pianos at Special Prices!
$15 a month pays for an upright
$15 a month pays for a player
$25 a month pays for a grand.
Your old piano taken in exchange at a fair valuation.

BIRKEL MUSIC COMPANY
The Home of the Steinway and Duo-Art reproducing pianos
446-48 SOUTH BROADWAY Westlake Branch 2402 W. SEVENTH

Reduce Your Weight!
Without Drugs!
Without Dieting!
Without Exercise!
Without Rubber Garments!

Hear the Lectures by
Miss Earnestine Littlejohn
Daily at 11 A. M. and 3 P. M.
Corset Department, Fourth Floor

—A safe and comfortable way for taking off "fatty spots" just where desired will be explained in an interesting presentation of "The Beauty Ideal, as Found Today!"
—If you are unable to attend the lectures, write to Miss Littlejohn for information, enclosing a self-addressed stamped envelope. She will explain to you briefly her marvelous method of pleasantly reducing.
—Exercise merely hardens the tissues. By her method one may reduce from six to ten pounds in two weeks with no danger or bad effects. In from four to six weeks from ten to thirty pounds of tissue may be removed.

Men and Women Are Cordially Invited—
There Is No Charge

The Broadway Department Store
Broadway—Fourth and Hill Arthur Letts, Jr. President

Immanuel Presbyterian Church Property

at the corner of Tenth and Figueroa Streets is now offered

for Sale or Lease

The property has a frontage of 212 feet and 73/100 on Figueroa Street and 166 feet 36/100 on 10th Street.

If you are interested in this valuable property submit your proposition to W. A. Merrill, Secretary Board of Trustees, Immanuel Presbyterian Church, Tenth and Figueroa Streets, or through any member of the Los Angeles Realty Board.

Any question you desire answered in regard to this property will be cheerfully answered by

MR. MERRILL, TUcker 5537.

A Match PANTS TO MATCH YOUR COAT AND VEST
Any Pattern Perfectly Tailored
Bring or Mail Vest or Sample
Copyrighted
Jot Down the Address
MATCH PANTS COMPANY
Room 217 Consolidated Bldg. 607 South Hill St.
Los Angeles, Cal. Phone VAndike 8470.
Branches: Chicago and New York.

Magnitude IS an Attraction—
that's why people read Times Want Ads

PATRONAGE ROW GATHERS FORCE

Democrats in House Make Accusations

Corrupt Practices Through South Charged

Postoffice Positions Said to Have Been Sold

[BY A. P. NIGHT WIRE]

WASHINGTON, March 10.—The attack a week ago by Representative Wurzbach, Republican, Texas, on the methods of dispensing Federal patronage in the South, was widened today to a point where southern Democrats in the House flatly charged the barter and sale of offices.

Coincident with the resumption of the agitation in Congress, R. B. Creager, Republican National Committeeman for Texas, called at the White House to advise President Coolidge to take no notice of complaints against distribution of patronage in Texas.

DEMOCRATS HEARD

Representative Busby, Democrat, Mississippi, who has pending a resolution dealing with the subject, opened the discussion in the House and he was quickly reinforced by Representatives Wilson, Mississippi, and Stevenson, South Carolina, Democrats, who wanted information furnished to the House on a situation described by Mr. Wilson as a—"disgrace to decent government."

Declaring corruption had accompanied Federal appointments "over the entire South," Representative Busby was especially vigorous in his denunciation of conditions in Mississippi. Those guilty he named as agents responsible to Perry W. Howard, a Wahington employee of the Department of Justice.

Two of Howard's half-brothers, he said, had been credited in reports reaching him with offering a United States marshalship for $1500 cash.

SELL FOR CASH

Even preferred positions, such as good places at postoffice windows, Mr. Busby said, had been made the basis for cash transactions, and Mr. Wilson declared "it is commonly reported that postoffice appointments in Mississippi are sold for various sums of money or other considerations."

Representative Stevenson asked that the result of an inquiry a year ago by postal inspectors and Department of Justice agents into reports of the sale of postoffice jobs in South Carolina be turned over to the House.

KANSAS WARNED OF SMALLPOX SITUATION

[BY A. P. NIGHT WIRE]

TOPEKA, March 10. — Warning of a serious smallpox situation in Kansas has been broadcast by the State Board of Health. Sixteen new cases were reported last week and fourteen the week previous. Other reports too late to be included in the weekly survey indicated new cases in several other counties.

California Landmarks—No. 105

Site of the Battle of Los Angeles

.... at the corner of Main and Commercial Streets, where stood the Headquarters of Lieut. Gillespie, around which the battle was fought, Sept. 23, 1846.

The victor in the modern battle of business is usually he whose foresight is most accurate. The foresight of the Hellmans, trained by two generations of experience, is at the service of this bank's customers.

Pioneer Bankers

Resources more than $5 millions

THIRTY-THREE BRANCHES

SINGERS use THROTAN—an antiseptic gargle. At druggists everywhere.

BED DROPS FROM RIVER, LAKE FORMS

Kansas Phenomenon Sinks Earth Into Great Cavern; Underground Stream Flows

[BY A. P. NIGHT WIRE]

SHARON SPRINGS (Kan.) March 10.—The bed dropped from the Smoky Hill River near here today, the earth sinking 200 feet in the area of about 100 feet.

The earth sank amidst a cloud of dust, leaving a funnel-shaped opening. Soon afterward the banks on all sides began caving in and early tonight the opening was 150 feet in diameter, with the earth still giving way.

Water from subterranean streams and from the Smoky Hill River is pouring into the opening. At the present rate it is estimated the hole will be filled with water within a week, resulting in a small deep lake. The Smoky Hill River is almost dry at this time of year.

Some persons attribute the phenomenon to an earthquake and others to a gas explosion, although there is no gas in this section and no explosion was heard.

DIME GROWS TO RICHES IN FEW YEARS

New Yorker Once Practically Without Funds Takes Out $1,000,000 Policy

[BY A. P. NIGHT WIRE]

NEW YORK, March 10.—Seven years ago a young man named J. R. Tucker walked through the streets of New York with but 10 cents in his pockets. It was his entire capital. Today his life was insured for $1,000,000.

Tucker, now a real estate dealer, with offices in Camden, N. J., and New York, was represented as being the youngest man in the United States to hold a large amount of insurance. His financial rise began when he pawned his watch for train fare to Philadelphia, where he got a job as a riveter in the Camden shipbuilding yards. Soon afterward he became a real estate salesman, six months later had organized his own firm, and in two years was rated a millionaire.

Hearing of Gas Oil Rate Fight Held in Phoenix

[BY A. P. NIGHT WIRE]

PHOENIX, March 10. — Additional testimony in the case brought before the Interstate Commerce Commission by Phoenix and California oil companies protesting a proposed increase in the freight rate on gas oil or "refinery top" was taken here today by deposition.

A hearing in connection with the case was held in Los Angeles several days ago, but Amos A. Betts, of the Arizona Corporation Commission, and E. J. Fenchurch, general passenger agent for the Southern Pacific at Tucson, were unable to be present.

Betts testified by deposition that there has been almost a 100 per cent increase in the number of pumping stations in Arizona from 1910 to 1920. He said that most of the plants used gas oil, and that an increase in the freight rate would have a disastrous effect on ranchers. He pointed out that 1400 tractors in Salt River Valley, most of which use distillates, would suffer from the increased price, and that competition furnished by distilleries would cease, resulting in an increased price in gasoline.

He declared that the increase in the rate on gas oil would be from 3¼ cents per 100 pounds to 79 cents, an increase accomplished by the reclassification of gas oil as distillate.

Free Homes for Aged Ministers Will be Erected

[BY A. P. NIGHT WIRE]

NEW YORK, March 10.—A rent-free apartment-house for aged ministers and their wives will be erected in Florida by James C. Penney, merchant and philanthropist, it was announced today.

The building will have 100 three-room apartments, costing about $500,000 and will be administered free of charge to the occupants. It will be situated at Green Cove Springs, Clay county, Florida, and will be a memorial to Mr. Penney's parents. The J. C. Penney Foundation, organized to administer his philanthropies, will select the ministers from Protestant Evangelical congregations.

RUSSIA FACES MONEY CRISIS

Decline of Ruble's Buying Power Abroad Curtails Imports and May Force Inflation Policy

[BY CABLE AND ASSOCIATED PRESS]

LENINGRAD (Russia) March 10.—Premier Rykoff today sounded a warning against Russia being forced to adopt a policy of inflation to extricate itself from the present economic crisis. Addressing the members of the Leningrad soviet, M. Rykoff admitted frankly that the buying capacity of the ruble had decreased abroad, whereas the demand for gold foreign currency within Russia had increased.

"This is nothing less than inflation," he declared, "and if it continues it will bring a general crisis in our national economy. That is the reason the government has taken the most relentless measures against flooding the market with bank notes. We have curtailed all credits of trading corporations. An equilibrium must be restored between money circulation and supply of goods.

IMPORTS REDUCED

"We have been forced to reduce the quantity of goods we expected to import from 1,000,000,000 rubles to 685,000,000 rubles. We have ordered such a large quantity of goods and machinery in foreign countries that our exports are insufficient to cover our foreign bills of exchange. We, therefore, have been compelled to draw upon our currency reserves to pay foreign obligations.

"During the last four months we gathered from the peasantry 1,000,000 tons less of grain than we had expected. Lack of industry products in towns and country is the most vital factor in the existing economic situation. The needs are so great that they threaten to disorganize the market."

Declaring that the government had been forced to curtail its grain reserves by 3,000,000 tons, M. Rykoff said the country could not meet the needs of the population with its own products and that the government might be obliged to import goods for massed consumption from other countries.

PEASANTRY HOARDS GRAIN

The peasantry, he said, saved 300,000,000 rubles last year after paying agricultural taxes. This, he explained, was one of the reasons why the demands of the peasantry for goods were higher than last year.

"The peasantry," he went on, "have two means of investing their savings. They either buy goods or keep their money in savings banks. Up to the present they have regarded grain a more stable element than the gold ruble and since they have found it impossible to obtain the necessary goods at the market they have preferred to hoard their grain."

ASKS FEE AS DIVORCE FIXER

Rancher Says Mrs. Katherine Thorne Offered $100,000 to Free Billy Camp Before He Wed Her

[BY A. P. NIGHT WIRE]

CHICAGO, March 10.—Mrs. Katherine C. Thorne, widow of William C. Thorne, former vice-president of Montgomery Ward & Co., is charged with having offered $100,000 to a man who could obtain a divorce for William C. "Billy" Camp in a declaration filed today in the $100,000 suit of Cyrus R. Shipman against Mrs. Thorne.

Mrs. Thorne married Camp less than ten days after he was divorced from Mrs. Elita Proctor Otis Camp. A noncommittal praecipe in Shipman's suit had been on file for two years. Shipman, formerly a rancher of Riddle, Or., charged that in 1918 Mrs. Thorne agreed to give him 1000 shares of Class A preferred stock of the mail-order firm to obtain a divorce for Camp.

Mrs. Camp, who now lives in Pelham, N. Y., and was once a widely known actress, the bill said, had filed suit for divorce in New York asking $1000 a month alimony, but did not press the action.

TELLS OF ALIMONY DEAL

Shipman said he went to New York and obtained an alimony settlement whereby Mrs. Camp was to receive $200 a month. The alimony, he said, was to be paid by Mrs. Thorne to Mrs. Camp and was guaranteed for six years by the American Surety Company by a bond of $15,000.

The Camp divorce decree was signed in June, 1919, and soon after Camp and Mrs. Thorne were married, but Shipman said he has never been able to obtain the stock.

A few days ago a deputy sheriff filed an affidavit declaring he had been unable to obtain service upon Mrs. Thorne when he went to her home to serve notice of the suit. Mrs. Thorne filed an answer denying she attempted to evade service.

CAMP DENIES ALL KNOWLEDGE OF PACT

Complete denial of any knowledge in connection with the action filed in Chicago as an asserted aftermath to his divorce to marry Mrs. Katherine C. Thorne, widow of the former vice-president of Montgomery Ward & Co., was made by W. C. (Billy) Camp at his Beverly Hills home last night. Mr. Camp, who lives at 303 Canon Drive, declared that he has no statement to make in connection with the action and that he has no knowledge of any of the asserted details of the asserted divorce pact.

TELLS NEW 'LIFE' DISCOVERY

Young Ohio Scientist Announces Creation of Germs by Chemical Process

[BY A. P. NIGHT WIRE]

LORAIN (O.) March 10.—Three Lorain science students were inclined tonight to give some credence to the assertion of J. F. Masur, 22 years of age, that he has discovered an artificial means of creating plant and animal life. Mazur, a graduate bacteriologist, says he has developed by means of chemicals and sunlight sixteen varieties of cells, animal and plant.

After several hours of investigation the three men, members of the Lorain public schools faculty, told Mazur that they believed his discovery possible, encouraged him to continue his experiments, made some suggestions for him to follow, and said they will return in two weeks to see what results he has obtained.

The "committee" said, however, he might have allowed his solutions to become contaminated as in open air and that life germs might have existed in the contamination. Mazur said he is not sure he can perform the experiment successfully in boiled air since boiling will kill the vital speck which he gets from the air.

The committee of investigators suggested that Mazur use a certain kind of bacteria in connection with the experiment which, they said, would obviate the use of open air but should not interfere otherwise with the experiment.

Mazur says he accidentally discovered the secret of creating life six years ago when he was treating a disease. Only recently, however, has he been able to create miniature snails, he said. Among his exhibits is a small plant of a low stage which he says was developed by his sunlight and chemical process.

"I am ready and anxious to submit my data to any group of biologists," the young experimenter said. "I realize that my assertions seem so unbelievable that I am exposing myself to ridicule by even mentioning them. However, the only way I can get them before the world is boldly to announce them."

RITES FOR LINCOLN'S FRIEND

[BY A. P. NIGHT WIRE]

NEW YORK, March 10.—Funeral services were conducted today for Leonard Grover, a personal friend of Abraham Lincoln and for more than sixty years associated with the stage as actor, manager and dramatist.

PICTURE BRIDES LANDED

[BY A. P. NIGHT WIRE]

VICTORIA (B. C.) March 10.—Forty Japanese picture brides for Canada destinations were among the 184 passengers arriving from the Orient on the Empress of Australia last night.

BOGGS TO SEEK RE-ELECTION

[EXCLUSIVE DISPATCH]

STOCKTON, March 10.—Frank S. Boggs will be a candidate to succeed himself for another term in the State Senate, he announced here.

SEATTLE TO KEEP MAYOR FOR LEADER

City Manager Government Plan Lost by 103 Votes and Women Chosen for Helm

[BY A. P. NIGHT WIRE]

SEATTLE, March 10.—Complete unofficial tabulation today indicated that a proposal to abolish the office of Mayor in this city and establish that of City Manager lost by 103 votes in a popular election yesterday.

The tally was 58,606 in favor of an amendment to the City Charter that would have supplanted the Mayor by a City Manager chosen in the Municipal Council, and 58,709 against this amendment.

These figures, which by most persons were accepted as nonconclusive pending an official count, cast the office of Mayor upon a woman who sought it in a campaign in which, until the closing days, she advocated abolition of the office.

The unofficial tabulation that gave 103 against proposal to have a City Manager, contained 48,700 votes for Mrs. Henry Landes for Mayor, and 542,803 for Dr. Edwin J. Brown, incumbent.

China Warned Blockade May Force Action

[BY CABLE AND ASSOCIATED PRESS]

PEKING, March 10.—Taking cognizance of the violation of the 1901 protocol requiring that communication between Peking and the sea be kept open, the protocol powers today filed a protest with the Chinese Foreign Office against the blockade of Tien-Tsin and demanded that the government bring about its immediate cessation by both hostile factions.

The powers reserve the right to collaborate for the protection of foreign shipping and maintenance of free access to the port of Tien-Tsin, should the government fail to take action forthwith to that end.

CULPRIT IN RADIO HOAX GIVEN AIR

Originator Thrown in Jail by Duped Mayor After Waste of Eloquence

[BY A. P. NIGHT WIRE]

EAST CHICAGO (Ind.) March 10.—Faced with the problem of getting up something new and snappy for the club's luncheon entertainment, Lester Ottenheimer, program chairman of a local boosters' club, struck upon a brilliant idea—something new in radio hoaxes. He carried it out, but spent two hours in jail last night.

Ottenheimer, so the story goes, sent out notices for a booster meeting, the speeches to be broadcast through WGN, Chicago. The meeting took place yesterday. Boyd Lukins, president of the club, announced that 2,000,000 fans were listening in. The secretary of the Chamber of Commerce spoke into the microphone forty-five minutes, the Mayor dwelt eloquently on the town's virtues for half an hour.

The thing was a great success until some one discovered the microphone was not connected. Mayor Hale ordered the police to throw Ottenheimer into jail, where he remained until Henry Peterson, village attorney, announced there was nothing in the statutes about disconnecting microphones.

Torch Perfected to Pierce Steel of Sunken S-51

[BY A. P. NIGHT WIRE]

NEW YORK, March 10.—Commander Ellsberg of the Brooklyn Navy yard said yesterday that the Navy has perfected a torch capable of melting and cutting steel at any depth under water, which will be used in opening the sunken submarine S-51 off Block Island.

The lack of such a torch prevented the piercing of the S-51 when she was rammed and sunk last September. Commander Ellsberg said the torch would be used to cut holes in the S-51 through which compressed air would be forced to buoy it to the top.

The bodies of the twenty-four men believed to be imprisoned in the submarine probably will be taken out before she is lifted to the surface, the commander said.

Jurors Convict Press News Ban Trial Defendant

[BY A. P. NIGHT WIRE]

BAY ST. LOUIS (Miss.) March 10.—Jesse Favre was convicted by a jury here late today of the murder of J. A. McLemore and sentenced to life imprisonment.

Judge White, presiding, announced at the end of the trial that no contempt proceedings will be taken up against reporters whose newspapers violated his order by circulating in this county copies containing testimony in the Favre trial. He explained that there is no necessity for taking action as nothing developed to hinder justice.

Rich Man's Son Given Life Term for Girl Attack

[BY A. P. NIGHT WIRE]

MASON (Mich.) March 10.—Arthur C. Rich, son of a wealthy Battle Creek manufacturer, was found guilty by a jury in Circuit Court today of attacking Louise King, student nurse, on May 25, last.

Judge Collingwood immediately sentenced Rich to life imprisonment in Jackson State Prison. The jury deliberated twenty-eight minutes.

ELSIE DE WOLFE WEDS

Former American Actress Bride of British Agent in Paris

[BY CABLE AND ASSOCIATED PRESS]

PARIS, March 10.—Miss Elsie de Wolfe of New York, and Sir Charles Mendl, head of the press section of the British Embassy, were married today at the British consulate.

Mrs. W. K. Vanderbilt and Ambassador Herrick were official witnesses for the bride and Embassy associates acted for the bridegroom.

The couple left immediately after the ceremony for a honeymoon trip to Egypt.

Miss Elsie de Wolfe, born in New York, is widely known in social circles in America. She is 61 years of age, formerly an accomplished actress, of late she has been known as an active and successful interior decorator.

CAPITAL PUNISHMENT REPEAL WINS FAVOR

[BY A. P. NIGHT WIRE]

WASHINGTON, March 10. — A bill to abolish capital punishment in the District of Columbia was approved today by the House District Committee.

FRAUD VERDICT UPHELD

[BY A. P. NIGHT WIRE]

SACRAMENTO, March 10.—The Third District Court of Appeal today affirmed the conviction on charges of embezzlement of G. E. Wardwell, former manager of the Bieber branch of the Lassen Industrial Bank of Susanville. Wardwell's operations are said to have cost the bank upward of $100,000.

MAN TAKES OUT POLICY JUST BEFORE DEATH

[EXCLUSIVE DISPATCH]

BELLOWS FALLS (Vt.) March 10.—Several weeks ago, Joseph A. Michniewicz, father of eight children, took out $20,000 insurance in two companies, in addition to the $2000 which he had carried for several years. After making one payment on each of the new policies, he died this week. Michniewicz was 45 years of age and was considered a good risk. A carbuncle developed on his neck within a few days, however, and blood poisoning set in, which resulted in his death.

ARCTIC PLANES TAKE AIR TODAY

Wilkins Machines Will Undergo Alaskan Test

Christening of Craft Will be Conducted Before Flight

Woman Victor in Dog Race to Name Smaller Ship

[EXCLUSIVE DISPATCH]

[Copyright, 1926, by North American Newspaper Alliance]

FAIRBANKS (Alaska) March 10.—The three-motored Fokker monoplane in which Capt. George Hubert Wilkins plans to make most of the Detroit Arctic expedition's flights over the Polar seas was hauled out of the Fairbanks hangar today and parked on the flying field alongside its sister ship. Both planes are ready for the first test flights. The initial air testing will be done tomorrow unless the warm weather continues and softens the snow of the long straightaway south of the town.

The thermometer rose to 40 deg. above zero yesterday, and the men of the expedition, attired though they are in summer underwear, light flannel shirts and jumpers, found it uncomfortably warm for heavy physical work.

CHRISTENING SCHEDULED

Before the motors are started tomorrow the members of the expedition and the citizens of Fairbanks will conduct a christening ceremony at which the three-motored plane will be named the Detroiter, and the smaller Liberty-motored ship the Alaskan. The Detroiter will be christened by Mrs. Emma De La Vergne, wife of the Mayor of Fairbanks, and the Alaskan by Miss Genevieve Parker of Fairbanks. Miss Parker was nominated by the citizens here because she drove her Siberian huskies to victory last Sunday in the Alaska women's dog-team races.

The names of the two ships were chosen by Capt. Wilkins, one because people of the city of Detroit are sponsoring the expedition, and the other because the single-engined plane will do the freighting between Fairbanks and Point Barrow, 900 miles away on the shores of the Arctic Ocean. In this service it will make many flights over the uncharted mountains of Northern Alaska, an area that all members of the expedition believe more perilous from the standpoint of forced landings than any part of the Polar Sea.

DIFFICULTY IN ASSEMBLY

The final assembly work on the three-motored ship was not completed without effort. It was found that the metal cowling for the air-cooled engines did not fit and the men of the party rebuilt it. They worked forty-eight hours, cutting with hammers and cold chisels, and filing it to shape before Capt. Wilkins was satisfied that the cowling would protect the engines against the lowest Arctic temperature.

RE-ELECTION SOUGHT BY C.G.JOHNSON

State Treasurer Quiets Talk of Seeking Governor's Toga at August Primaries

[BY A. P. NIGHT WIRE]

SACRAMENTO, March 10.—State Treasurer Johnson, who has been mentioned in various quarters as a possible candidate for Governor, tonight definitely dispersed such speculations with the announcement that he will be a candidate to succeed himself as Treasurer. He indicated his campaign will be woven about the issue of "State taxation and finance, with a friendly word for amendment No. 1, providing for the welfare of our disabled and worthy veterans."

"I will be a candidate to succeed myself as State Treasurer in the August primaries," he said.

"During my administration the income of the office has been more than doubled without increasing the personnel or cost of administration. Business policies, consistent with modern banking, have been adopted and no funds of the State have been idle.

"The friendliest co-operation between this office and the banks throughout the State has been maintained, all banks receiving equal and uniform consideration. State deposits have been increased from 214 to 357, rural and other banks being favored where State money would be of greatest economic value to the community. Red tape has not handicapped transactions and the public has received courteous and efficient service.

"Every safeguard and security has attended all official transactions, and no loss of any kind has occurred.

"On this record I hope to retain the confidence of the people of California as State Treasurer for the coming term. During the election period I intend to carry on an educational campaign on State taxation and finance, with a friendly word for amendment No. 1, providing for the welfare of our disabled and worthy veterans."

Time-Payment Auto Purchase Favored Plan

[BY A. P. NIGHT WIRE]

NEW YORK, March 10.—Automobiles valued at more than $3,000,000,000 were sold on the installment plan during 1925, it is shown by a survey made public today by the American Bankers' Association Journal.

The customary plan was to collect one-third cash, leaving $2,000,000,000 as deferred payment.

PARIS-TO-LONDON AIR RECORD BROKEN AGAIN

[BY CABLE AND ASSOCIATED PRESS]

PARIS, March 10.—For the second time in four days the speed record for commercial airplanes between London and Paris was broken today when a machine carrying eleven passengers covered the distance in 1 hour 29 minutes.

THE MAY COMPANY
BASEMENT ECONOMY STORE

Cordially Invites All School Children to attend the Home Manufacturers' Exposition Week Display

THURSDAY, FRIDAY, and SATURDAY,

March 11th to 13th inclusive

See our local manufacturers make their wares. An educational and interesting event!

(May Company Basement Economy Store)

See this test in your dealer's window

—a wood panel finished with Water-Spar waterproof Varnish submerged in an aquarium month after month, proving that water—even hot water—will never turn Water-Spar Varnish white on your floors, furniture and woodwork.

Water-Spar Water-Proof Varnish and Enamels

comes clear and in colors for furniture, floors and woodwork.

Whatever your need—Paint, Varnish, Brushes—the Pittsburgh Plate Glass Company has a product that exactly fills your equirements. Sold by quality dealers; used by exacting painters.

SOLD BY

LOS ANGELES, CALIF.
DOWNTOWN
Sellmus Hdwe. Co., 719 S. Spring St.
Cal. Hirsch & Son, 330 S. Main St.
J. C. Hendler, Inc., 625 S. Main St.
Walker's 5th St. Store, 5th & Broadway.
HOLLYWOOD
Blakely Bros., 1182 N. Western Ave.
Goyette Bros., 1760 N. Vermont Ave.
Hudnut Hdwe. Co., No. 1, 7340 Santa Monica Blvd.
Hudnut Hdwe. Co., No. 2, 7914 Santa Monica Blvd.
L. T. Knox, 4345 Sunset Blvd.
Morgan Hdwe. Co., No. 1, 5419 Sunset Blvd.
Van Gorpen Hdwe. Co., 6357 Santa Monica Blvd.
NORTHEAST
Highland Park Paint & Wall Paper Co., 5623 Pasadena Ave.
Perkins Hdwe. Co., 2201 N. Broadway.
Victor Paint Co., 1932 Pasadena Ave.
NORTHWEST
Melrose Hdwe. Co., 9635 Melrose Ave.
SOUTHEAST
Advance Lumber Co., 1719 Hooper St.
Albert A. Clark, 6740 Compton Ave.
J. A. Bodkin, 3103 E. Whittier Blvd.
Hannon Hdwe. Co., 1906 S. Main St.
James Lumber Hdwe. Co., 1812 E. Vernon Ave.
Nohrs Hdwe. Co., 5611 Compton Ave.
J. W. Pomeroy Hdwe. Co., 4810 Compton Ave.
A. C. Thorpe, 4206 Whittier Blvd.
Twomey Decorating Co., 3337 Whittier Blvd.
Warner Lumber Co., 1640 E. Florence Ave.
Woodhead Lumber Co., 5720 S. Main St.
SOUTHWEST
Angeles Mesa Hdwe. Co., 3404 Mesa Drive.
Associated Paint & Wall Paper Co., 3409 S. Broadway.
Augustine Hdwe. Co., 2187 W. Santa Barbara Ave.
Barns's Paint Store, 6610 Mesa Drive.
Heyllinger Hdwe. Co., 2317 W. Pico St.
Community Hdwe. Co., 1909 S. Western Ave.
Gardner Hdwe. & Paint Co., 1401 W. 54th St.
Interstate Paint & Wall Paper Co., 3529 S. Vermont Ave.
Hasbrouck Hdwe. Store, 6211 S. Vermont Ave.
Housekeepers' Dept. Store, 3111 S. Broadway.
Hoover Furn. & Hdwe. Co., 4300 S. Vermont Ave.
Hoover Hdwe. Co., 5316 Hoover St.
Kanak Paint & Hdwe. Co., 7419 S. Broadway.
Keystone Hdwe. Co., 4030 S. Vermont Ave.
W. F. Lamperts Hdwe. Co., 3928 S. Vermont Ave.
Lark Hdwe. Co., 3551 W. Washington St.
Albert Lydick, 2503 W. Jefferson St.
McHale Hdwe. & Metal Co., 3009 S. Broadway.
Norris H. Mann, 2417 S. Vermont Ave.
Morgan Hdwe. Co., No. 2, 4300 S. La Brea St.
Morgan & McCarthy, 261 S. Western Ave.
Proctor Hdwe. Co., 2771 S. Western Ave.
Irvine Hdwe. Co., 4216 S. Vermont Ave.
Southwest Paint Co., 2590 W. Pico St.
W. T. Smith Hdwe. Co., 3917 S. Normandie Ave.
Vermont Square Hdwe. Co., 4723 S. Vermont Ave.
Western Ave. Wall Paper & Paint Co., 4727 S. Western Ave.
ANAHEIM, CALIF.
B. F. Spencer, 168 W. Center St.
BALBOA, CALIF.
Balboa Furniture Co.
BELLFLOWER, CALIF.
Bellflower Hdwe. Co.
COMPTON, CALIF.
McDonald Hdwe. Co., 513 S. Main St.
EAGLE ROCK, CALIF.
Eagle Rock Wall Paper & Paint Co., 2053 Eagle Rock Blvd.
ESCONDIDO, CALIF.
A. L. A. Lumber Co.
GLENDALE, CALIF.
H. S. Bliss' Leather Co., 108 E. Broadway.
HERMOSA, CALIF.
Hermosa Paint & Wall Paper Co.
HUNTINGTON PARK, CALIF.
H. K. Culbertson, 317 E. Florence Ave.
INGLEWOOD, CALIF.
J. Cox Brown, 109 W. Queen St.
LA HABRA, CALIF.
La Habra Decorating Co., 126 E. La Habra Blvd.
LONG BEACH, CALIF.
W. B. Swift Co., 1002 E. Anaheim St.
MAYWOOD, CALIF.
J. W. Garrett Hdwe. Co., 5424 E. Slauson Ave.
MONTEBELLO, CALIF.
Montebello Wall Paper & Paint Co., 68 W. Whittier Blvd.
MONTROSE, CALIF.
Montrose Hdwe. Co.
ONTARIO, CALIF.
Ontario Paint & Paper Co.
PASADENA, CALIF.
Bliss Paint & Paper Co., 33 N. Fair Oaks Ave.
Brockbank Hdwe. Co., 1204 E. Colorado St.
Lake Ave. Hdwe. Co., 1340 E. Lake Ave.
Washington Hdwe. Co., 1340 E. Washington Blvd.
REDLANDS, CALIF.
Redlands Paint & Wall Paper Store, 127 East State St.
REDONDO BEACH, CALIF.
Cautley & Hawkes, 320 Diamond St.
RIVERSIDE, CALIF.
Burt W. Franklin, (Dec. in Pasadena) Paint & Wall Paper Co.)
SAN DIEGO, CALIF.
Fraser-Emery Co., 537 F. Street.
SAN PEDRO, CALIF.
E. W. Fairbanks, 420 S. Pacific Ave.
SOUTH PASADENA, CALIF.
Gosnell Hdwe. Co., 1310 Mission St.
TUJUNGA, CALIF.
Sunshine Hdwe. Co., 132 N. Maclay St.
WATTS, CALIF.
Jennings Furniture Store, 102 E. 103rd St.
Oyamel Hdwe., 1737 E. 103rd St.
Henry Tenne, 1807 Lizarde Blvd.

PITTSBURGH PLATE GLASS Co
928 S. MAIN ST. 7312 MAIE AVE.
LOS ANGELES, CALIF.

No Newspaper Anywhere Prints as Many Want Ads As Does the Los Angeles Times

AUCTION SALES
Los Angeles Auctioneers' Association Official Bulletin

AUCTION TOMORROW—11 A.M.
Maple Avenue Near Seventh St.
Less than 100 ft. from Limit Height Building.
754 Maple Avenue
4½ Blocks from Seventh and Broadway
In the Heart of Light Manufacturing District
Lot about 55x138; nominal improvements.
C. H. O'CONNOR & SON
TR. 1061. AUCTIONEERS. WA. 8174.

Select

BRAZI

OUTHFUL GRID MENTOR PICKED

thletic Committee Awards Chicagoan Coveted Job

raduate of 1921 Class Will Succeed Bob Fisher

arred in 1920 New Year's Game at Pasadena

[BY A. P. NIGHT WIRE]

CAMBRIDGE (Mass.) March 10. The committee on regulation of athletic sports at Harvard tonight announced the appointment of Arnold Horween, '21, of Chicago, as head coach of Harvard football.

ORWEEN STARRED AGAINST OREGON

Southern California football fans who attended the East-West classic between Harvard and Oregon at Tournament Park, January 1, 1926, will remember Arnold Horween as one of the big stars of the thrilling 7-to-6 victory scored by the Crimson over the Pacific Coast champions.

As a result of his dynamic line plunging in the last five minutes of play when he carried the ball in a series of smashes from Harvard's 20-yard line to Oregon's 6-inch mark, Horween was elected captain of the Harvard team for the following fall.

It was Horween's sensational individual feat that saved the day for Harvard. Oregon had been hammering away in the danger zone, Big Bill Steers and "Skeeter" Shaw had missed drop kicks with opportunity that would have given Oregon the victory. Harvard finally secured the ball and gave it to Horween with the result as mentioned.

Horween really discovered himself in this game. He played center in his prep days and also for Harvard, but the Crimson coaches learned of

Continued on Page 2, Column 1)

Smartness defined in their every line.

Look at our windows

Nove

To the

WITH a time, of the are the tone ality pronou new pattern athleticness double-breas the style fea elty plaids—

—exclu

Wo

Men's

S

bet. B

OMPANY
NOMY STORE
Invites
Children
d the
facturers'
ek Display
FRIDAY,
RDAY,
3th inclusive
nufacturers
An edu-
ting event!
Economy Store)

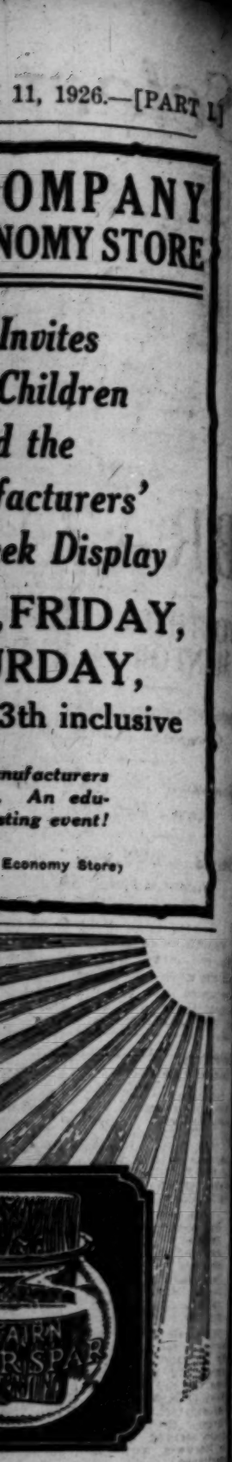

Select Horween for Harvard Football Coach

SPORTS
The Los Angeles Times

THURSDAY MORNING, MARCH 11, 1926.

BRAZILL REFUSES TO LEAVE COAST LEAGUE

YOUTHFUL GRID MENTOR PICKED

Athletic Committee Awards Chicagoan Coveted Job

Graduate of 1921 Class Will Succeed Bob Fisher

Starred in 1920 New Year's Game at Pasadena

[BY A. P. NIGHT WIRE]

CAMBRIDGE (Mass.) March 10. The committee on regulation of athletic sports at Harvard tonight announced the appointment of Edward Horween, '21, of Chicago, as head coach of Harvard football.

HORWEEN STARRED AGAINST OREGON

Southern California football fans who attended the East-West game between Harvard and Oregon at Tournament Park, January 1, 1920, will remember Arnold Horween as one of the big stars of the thrilling 7-to-6 victory scored by the Crimson over the Pacific Coast champions.

As a result of his dynamic line plunging in the last five minutes of play when he carried the ball in a series of smashes from Harvard's 20-yard line to Oregon's 6-inch mark, Horween was elected captain of the Harvard team for the following fall.

It was Horween's sensational individual feat that saved the day for Harvard. Oregon had been marching away in the danger zone by Bill Steers and "Skeeter" Norris' relaying drop kicks with a penalty that would have given them the victory. Harvard finally secured the ball and gave it to Horween with the result as mentioned.

Horween really discovered himself in this game. He had played in his prep days and also for Harvard, but the Crimson coaches learned of his

(Continued on Page 2, Column 1)

LATZO SIGNS WITH WALKER

Welter Champion to Stake Title in Ten-Round Go at Scranton May 17

[BY A. P. NIGHT WIRE]

PHILADELPHIA, March 10.—Mickey Walker, world's welterweight champion, will defend his title against Petz Latzo of Scranton in a ten-round bout in Scranton on the night of May 17. This announcement was made today by the Pennsylvania State Athletic Commission, where Scranton promoters made a $3500 deposit on a $30,000 guarantee to the champion.

Helen Wills Thrice Victor in Nice Event

[BY CABLE AND ASSOCIATED PRESS]

NICE (France) March 10.—Helen Wills, America's tennis champion, continues to show that she stands far beyond the class of any player left in the Nice tournament. She won three matches today by one-sided scores, losing only two games out of thirty-eight.

In the singles she disposed of Miss Helen Shirley in two love sets, and Miss Saly Maynard at 6-0, 6-1. In the mixed doubles, she and her partner, Charles S. Kingsely of England, defeated Mr. and Mrs. de Bruyn Kops, 6-1, 6-0.

While the best of the French players and other visiting stars have been dropping out of Riviera competition through illness or staleness, the American champion has remained in good form. Tomorrow in the singles she meets Miss Joan Ridley, a member of the British team, which recently toured South Africa.

GRIZZLIES AND OXY IN SHAPE

Coaches Report All Athletes Ready for Meet

Rival Track Teams to Clash Saturday Afternoon

Much Depends on Running of Bob Richardson

BY BRAVEN DYER

Although the age of miracles is popularly supposed to have expired some centuries ago, concrete evidence that such is not the case is found in the track meet to be staged between the local University of California and Occidental at Patterson Field Saturday afternoon. For the first time in history two teams will take the field without the usual moans about pulled tendons, missing muscles, slipping cylinders and what have you. Coaches Joe Pipal and Harry Trotter aver that their athletes are in good shape. Of course, Joe did say last night that so-and-so had

(Continued on Page 3, Column 3)

MEHLHORN-MAC SMITH WIN OVER SARAZEN-DIEGEL TEAM

[BY A. P. NIGHT WIRE]

MIAMI (Fla.) March 10.—"Will Bill" Mehlhorn, south central open golf champion, and Macdonald Smith, western open champion, defeated Gene Sarazen, former national open title-holder and Leo Diegel, Canadian open champion, 3 and 2 here today for the international four-ball tournament championship over the Miami Country Club course.

Play in the finals was even more spectacular than during the preceding days of the match and bye shots were frequent by both teams. The exhibition of putting by both combinations at times was sensational and the uncanny performances of Smith on the green during the afternoon proved the winning factor in his team's triumph.

SCHAEFER IN COMEBACK

World Billiard Champ Shaves Hagenlacher Lead in Second Block of Titular Match

[BY A. P. NIGHT WIRE]

PHILADELPHIA, March 10.—Jake Schaefer of Chicago, rallying in defense of his world's 18.2 balk-line billard title, tonight reduced the lead of Eric Hagenlacher, German challenger, 119 points in the second block of their 1500-point championship match. With the score standing 1000 to 636 in favor of Hagenlacher, Schaefer will be required to make 864 points tomorrow night before Hagenlacher gathers 500 in order to retain his crown.

In sharp contrast to the opening night's play, when Hagenlacher ran out his string of 500 points in five innings with a masterful display of stroking, both men played poor billiards tonight, the champion failing to take advantage of many opportunities during the four and a half hours' stretch at the table. Twenty-two innings were required for the block, Hagenlacher saving an advantage which Schaefer was steadily cutting down, by a closing-in an unfinished run of 87.

Hagenlacher, adding a string of 148 to the unfinished run of 160 with which he closed the first block last night, lapsed in his play immediately after establishing the best run of the match at 308.

Schaefer, however, was able

(Continued on Page 3, Column 1)

HOLDOUT WON'T BE DRIVEN OUT

Seattle Player Up in Arms Over Rumored Deal

Will Block Move of Indians for Eastern Trade

Third-Sacker is Anxious to Play With Angels

BY ROBERT RAY

Frank C. Brazill, Seattle's hard-hitting and hold-out third-sacker whom "Red" Killefer plans to peddle to some club in the East for a pitcher and an infielder, announced yesterday that he positively and absolutely would not play outside of the Pacific Coast League this year and that he would block any deal the Indians tried to complete that would send him to other climes.

Brazill heard that Killefer was trying to trade him to the Minneapolis club in the American Association, so the other night he promptly wired Mike Kelley, pilot of the Millers, stating that Kelley was wasting his time because he did not intend to leave the Coast League when there were at least a couple of clubs out here after his services.

"I like Kelley fine," says the temperamental Mr. Brazill, "but I don't see any reason why I should leave the Coast League. I played ball for Mike some five years ago and he has told me that he would like to have me on the Minneapolis club, but I can't see where I would gain anything by going to the Middle West. It's a cinch that Minneapolis couldn't pay me any more for five and a half months' work than a Coast League club could in the month longer season out here.

CHANGED MIND

"I am not asking the Seattle club for any outrageous salary; in fact, it is not any more than a dozen or so other players are getting in this league. Killefer has told me that I am worth as much money as any of those dozen getting as much as I am asking for, but evidently he changed his mind when it came time to make out my contract.

"I hit .390 last season, was leading the league until the last few days, and wasn't the worst fielding

(Continued on Page 2, Column 3)

Nickname of Hollywooders is Now Stars

Almost the last trace of the Salt Lake Bees was wiped out last night at an informal gathering at the Hollywood Athletic Club when H. William Lane, president of the Hollywood club, officially adopted the nickname of "Stars" for the Movie City team at the suggestion of Hollywood business men and rooters.

The reason given for the change was that the name "Stars" is more in keeping with Hollywood's world-famous industry than is the name Bees, which was adopted in Salt Lake as the bee hive is a part of the Utah State emblem.

SEATTLE SIGNS UP JENKINS

Former Angel and Bee is Added to Catching Staff of Suds

[EXCLUSIVE DISPATCH]

SEATTLE BASEBALL TRAINING CAMP, HERMOSA BEACH, March 10.—The signing of Joe Jenkins, former Salt Lake and Los Angeles catcher, and the probability that a trade of Frank Brazill, holdout third sacker of the Seattle Indians, to an eastern club for a right-handed pitcher and an infielder, would go through within the next twenty-four hours were bits of gossip which enlivened things here today.

Jenkins, who was the leading hitter of the winter league was give his outright release by Bert Neihoff, manager of the Atlantic Club of the Southern Association, when he had a chance to better himself by catching on with the Indians.

The Angel chances of getting Frank Brazill from the Indians seemed most slender tonight with a deal virtually completed for the hard hitter. The Angels could offer only Wally Hood for Brazill and Hood, despite his fine hitting didn't fit into Manager Killefer's scheme of things. Had the Angels offered Elmer Jacobs, a good right-handed pitcher, the Seattle boss might have talked turkey with them, but not on the basis of Hood only.

ALEXANDER OUT FOR SIX WEEKS

[BY A. P. NIGHT WIRE]

AVALON (Santa Catalina Island, Cal.) March 10.—Grover Cleveland Alexander, star pitcher for the Chicago Cubs, suffered a fracture of the fibula, or small bone, of his right ankle last week, it was learned today, and as a result of the injury will be out of the game for about six weeks.

The hurler twisted his ankle during a practice game several days ago, but did not complain of pains until today. The X-ray revealed that the small bone had been cracked.

THREE TIGER HOPES

Jimmy Coyne, top, Kenny Montgomery, middle, and Herb Morey will be seen in action Saturday when the Occidental track team meets the Grizzlies. Coyne is doped to cop the shot and discus while the other two men should garner points in the middle distances.

Smartness defined in their every line.

$40
$45

Novelty Plaids

To the Tune of Spring

WITH a true essence of Springtime, *"color"* plays a big part of the *style kick*. Contrasting are the tone effects, with individuality pronounced in the beautiful, new patterns. The cut exemplifies athleticness in both the single and double-breasted models. Such are the style features to these new novelty plaids—

—exclusive here for '26.

Wood Bros.
Men's Clothes Exclusively
Sixth Street
bet. Broadway and Hill

Look at your shoes

The greatest of all Cadillacs has created an unprecedented sales demand.

Those Cadillac qualities which are attracting such a large number of new owners will have the same appeal to you.

DON LEE

SEVENTH AT BIXEL, DUnkirk 1180

OPEN EVENINGS

Cadillac Distributor for Over 20 Years

Men and Women Golf Champs Swing Into Action at Rancho and California Tod

VON ELM LEADS RANCHO EVENT

More Than 300 Players Set for Invitational

Record Field Will Qualify Tomorrow Also

Mixed Foursomes to Close Tourney Sunday

BY BILL WISE

More than 300 players, 200 of whom have already signed up, will start play this morning in the annual thirty-six-hole medal invitational tourney of the Rancho club. H. M. Bateman, scheduled to leave the first tee at 8 o'clock this morning, will golf the way for scores of the best amateurs in this vicinity who will play in the three-class event.

Players will qualify today or tomorrow. Scratch to 6, 7 to 12 and 13 to 18, eighteen holes, and the thirty-five low scores in each class will play a final eighteen holes Saturday. There will be two low-gross and two low-net trophies awarded in each class and special prizes for the best daily low gross and also two low-net prizes will be awarded daily.

CHARLIE CHUNG

Despite the fact that George Von Elm, California's greatest amateur, will make his last local competitive appearance in the tourney at his home club tomorrow, there are more than twenty low-handicap players who have an equal chance of walking off with journey low gross—for "Jiggs" may elect to play but eighteen holes.

Charlie Chung, Chinese Hawaiian champ, who has been playing fine golf for several months past, will play through the Rancho invitational and the sunburned invader should push the best of them under the wire. George Cornes, always at home at Rancho, medaled 78 yesterday after being 6 over par on the first five holes.

BECKWITH STARS

W. W. Beckwith, winner of the Pacific Coast senior title at Midwick last week, is another star who may elect to shine in the play starting today. Chief Soldani, one of the most popular members of the Rancho club, is another fast golfer who has a great chance to finish well up in the 36-hole event.

While many starting times have been reserved, J. C. Hatler, tourney chairman, has arranged for a record field and prospective entrants who have not yet made playing arrangements may do so, at the first tee, tomorrow. Arthur Clarkson, Rancho pro, has the course in wonderful shape. A high wind added much to the test yesterday and while the fairways and greens are in wonderful condition, it will take perfect golf to crack 75 over President Frank Collins's layout, today and tomorrow. Carl Evans, club manager, has made special arrangements to care for all visiting golfers and the Rancho kitchen, one of the most popular over the circuit, will function at high speed throughout the event.

GEORGE CORNES.

GOLFING CELEBRITIES

Scores of entrants used the course yesterday, but aside from a pleasant afternoon, scores were not discussed. Frank King, just as much at home on the links as with a celluoid directing megaphone in his hand, was included in the stellar turn-out yesterday.

Jack Kearns, Mickey Walker, "Lefty" Flynn, Tom Kennedy and many others, fought for a place in Rancho's rapidly growing hall of goodfellowship fame. The world's welterweight champ, just starting to suffer from a recent vaccination, was forced to drop out while Kearns, his manager, goes to the hospital this morning for a minor throat operation.

"Lefty" Flynn had to hurry home to "Peanuts" and will not play through the event starting today. The popular portsider is just returning to his game after an assence of nearly two years. Big Tom Kennedy is back playing good golf and should score well in the Class B play today.

Frank Borzage and George Melford, members of both Lakeside and Rancho, also spent several hours warming up yesterday and should get away to a fine start this morning. Both are fine golfers and should score well in the medal event.

Advance entries with starting times, to date, are as follows:

8:00 a.m.—H. H. Bateman.
8:05—J. L. Cavett, G. V. Kellog.
8:15—M. Martin.
8:20—F. M. Doles.
8:25—Scotty McGregor, Rube Ellis, J. H. Dimmitt, Dr. Mashart.
8:40—Fuller Thompson, H. A. Bingham.
8:45—M. C. Sowers, R. A. MacDonald, Ray L. Chambra.
8:50—J. G. Jenkins, George L. Philbon.
8:55—Hugh Kirk.
9:00—George Cornes, George Melford, Bill Wise, Neal Burns.
9:05—John Hoffman, O. J. Johnson.
9:10—Fred Barmon.
9:15—L. H. Eskew, A. S. Westfahl.
9:25 p.m.—H. E. Padgett.
9:30—Nadine Hamilton.
9:35—Frank Borzage, Frank Miller, Tom Kennedy, Leon Keller.
9:40—Bert Eldridge, W. W. Beckwith, Charles L. Soldani, Bob White.
9:45—H. Cochran.
9:50—Clarence Bond.
9:55—Frank Clark, W. D. Frederick, F. S. Smith, Paul D. Smith.
10:00—A. S. Cochran.
10:05—J. C. Hodge.
10:10—Earl Williams.
10:15—O. H. Clarke.

FRIDAY

9:00 a.m.—A. E. Chivers, C. L. Fletcher.
9:05—T. F. Moran, C. W. Daniel.
9:10—M. Dodd, M. Hunter.
9:15—A. K. Bourne, Armand Brand, J. C. Hatler, Jess Puryear.
9:20 p.m.—F. Carter.
9:25—A. W. Bidwell.
9:30—R. A. Bauer, Jim Crail.

OH, WHAT A RELIEF

BY PEG MURRAY

"Marberry, Marberry"—you may be thinking—"where have I heard of him?" Oh, yes, you know, he's that relief pitcher of the Washington Senators—the fellow who never started a game all last season, but went in many times when one of his mates had been blasted off the mound. Too bad he isn't more famous—he deserves to be. For Fred Marberry is one of the heroes of the Washington ball club, only a more or less unsung hero.

Like Speaker, Hornsby, and other big league stars, Marberry hails from Texas. He was born on the last day of November in 1899, which makes him 26 years old. He weighs an even 200 on the hoof, and stands 6 feet, 2 inches, as the crow flies. So much for the man himself. Now look at his record: 1922 with Little Rock of the Southern League and Jackson of the Cotton States, 1923 with Little Rock again, then on to Washington.

MISS CAMERON FINALIST

Annandale Country Club Star to Meet Miss Kinsey in San Diego Club Feature Today

[EXCLUSIVE DISPATCH]

SAN DIEGO, March 10.—Miss Martha Kinsey of Cincinnati, O., and Miss Margaret Cameron of the Annandale Country Club, Los Angeles, will fight it out in the final round of the annual invitational golf tournament at the San Diego Country Club tomorrow. Both advanced to the finals with victories today. Miss Kinsey, medalist, won from Miss Grace English, 3 and 2, while Miss Cameron won handily from Mrs. Maud Munn, formerly of Brentwood, 7 and 6.

Miss Kinsey played par golf all around to win from Miss English with the Coronado player putting up some fine golf despite but two years of playing.

Miss Cameron, who was a bit off her game in the earlier rounds, got to hitting the ball far and firm today and Miss Munn's best game could not quite match her shots. Scores:

Championship flight, Miss Martha Kinsey defeated Miss Grace English, 3 and 2; Miss Margaret Cameron defeated Miss Maud Munn, 7 and 6.

First flight: Mrs. C. B. Wincote defeated Mrs. W. S. Carson, 3 and 2; Mrs. Dave Couts defeated Miss Joan Michter, 2 and 1.

TO CHANGE COAST MEET

University of Washington Agrees to Plan for Shifting Date from May 22 to May 15

[BY A. P. NIGHT WIRE]

BERKELEY, March 10.—Action on advancing the date of the Pacific Coast Conference track meet at Stanford from May 22 to May 15 was expected to be taken at once following favorable word received today from authorities at the University of Washington.

Holding of the meet a week earlier than originally scheduled was advocated by officials of Universities of Southern California, and Stanford in order to allow athletes more time to prepare for the national intercollegiate events the last of May. In a telegram to R. W. Cortelyou, graduate athletic manager at California, Graduate Manager Darwin Meisnist of Washington said his institution was agreeable to the change in dates.

MEET TOMORROW TO CHANGE A.A.U. MEET

The track and field committee of the local A.A.U. will meet tomorrow night to change the date of the annual A.A.U. meet, now scheduled for May 15. This date conflicts with the Pacific Coast meet which will take all of U.S.C.'s star athletes north. It is proposed to hold the local A.A.U. meet on April 17. This date now belongs to local high schools for the annual City League meet. Tomorrow night's meeting is for the purpose of securing the consent of City League officials to shift their meet to April 16, so that the A.A.U. can be held the following day.

HOLLYWOOD POLOISTS BATTLE VENICE TEAM

The 1926 Southern California prep water polo season will advance another notch today when Hollywood High School attempts to drown the unbeaten squad delegated to the Hollywood Athletic Club tank by Venice. In a preseason practice skirmish, the Gondoliers overwhelmed the Hollywoodans, making the latter the underdog for today's scheduled fracas.

Huntington Park and Long Beach, scheduled to do their arguing today, settled their differences last week, the early date being used by mutual agreement. Los Angeles, muchly feared by its league rivals, has yet to show its nose in conflict. The Romans are especially strong in goal, where the thickly built and yet agile Tom Henry keeps to his labor.

SEALS TO PITCH KERR AGAINST PIRATE SQUAD

[BY A. P. NIGHT WIRE]

BOYES HOT SPRINGS, March 10.—Manager Bert Ellison of the San Francisco Seals, today selected Dick Kerr, left-hander, formerly with the Chicago White Sox, to pitch against the Pittsburgh Pirates in the opening game of the series at San Francisco, next Wednesday. Kerr, Ellison declares, is just as effective now as he was in 1919, **when he was the hero of the world series.**

INDIAN HOLDOUT IS UP IN ARMS

(Continued from First Page)

third baseman in the circuit. Also I hustled all year for the Indians and kept in fine shape. Evidently hustling and good living in a ball player are not appreciated by Charley Lockard and Killefer.

"When I asked Killefer if he would consent to a deal with the Angels that would trade me for Wally Hood, Red consented and said he was ready. However, when the Angels approached him he backed down, saying that he needed a couple of days to think it over.

"However, I can't be bothered. Either the Indians will give me the salary I'm asking for or they'll trade me to some other club in the Coast League that will. I absolutely will not report to any club outside the Coast League should Killefer make a trade for me, and will block any attempt that I hear of should be Indians attempt to do so."

The Angels certainly would like to get Brazil as he would "make" Marty Krug's ball club, and that's the way matters stand.

Skipper Krug sent his Seraphs through a brisk workout yesterday, following the practice session with a nine-inning Regular-Yannigan game, which the Regs won, 7 to 2. If Harry Sanders, who played center field for the Yannigans, hadn't left his sun glasses home yesterday the Rookies might have won. As it was, Sanders lost two pop flies in the sun and allowed the Regulars to win out by scoring four runs in the eighth frame.

"Whitney" Glazner and "Oil" Hamilton, hurled for the Regulars, while Elmer Jacobs and Doc Crandall took care of the twirling duties for the Yannigans.

"'Ansome 'Arry 'Annah," the Truck, does the umpiring at the Regular-Yannigan contests, and is lord of all he surveys.

"There'll be no disputes about the rules in these games," says Hannah. "I'll make up the rules as we go along."

Ray Jacobs, first sacker for the Regulars, dared to protest one of Hannah's decisions on balls and strikes, but Truck soon silenced the lad from Salt Lake. Truck called a strike on Jacobs that might have been doubtful had not Hannah been umpiring and Ray snapped back:

"The ball was bad!"

"So are you," said Hannah and the game went on.

WOMEN GOLFERS AT CALIFORNIA

Visiting Stars Shooting for Trophies Today

Two-Day 36-Hole Play Draws Fine Entry List

Culver City Course Offers Great Golf Test

BY THE GOLFER

Mrs. Dan Jones of Rancho and Mrs. G. M. Lewis of Los Angeles, will head the feminine invasion numbering more than 100 that will start play in the two-day, two-class thirty-six-hole medal invitational at the California Club this morning.

While either the Rancho or Los Angeles star should have little difficulty finishing several strokes under the field in the event that will conclude tomorrow, Mrs. C. W. Cook and Mrs. Anne Wolverton of Los Angeles will shoot in the van of more than one score low handicap women, all of whom have an equal chance in the invitational at President E. R. Hurst's club.

MRS. C.W. COOK

STELLAR INVADERS

Mrs. Ted Haas of Wilshire, Mrs. John Worley and Mrs. George Weber of Los Angeles, will also be medaling from another angle that even Mrs. Gregg Lifur and Mrs. C. W. Fillows, California stars, will find difficult to offset—and the few names mentioned are but a very fair intimation of the feminine golfing wave that is going to flood the popular Culver City course.

Tom Stevens, club pro, has one of the stiffest golf tests in Southern California at his disposal—and the hard finishing holes have ruined many fine cards. The California course is very fair—the greens are true and players going for the back of the cup today, will find their cards many strokes under those who choose to play a safer game. Of all local courses California seems to hold out the most suitable reward for bolder putters.

Mrs. W. O. Pryor, women's tourney chairman at California, has arranged suitable prizes for the tourney opening today. Mrs. A. E. D. Traube and Mrs. G. M. Midgley, Auxiliary executives, will be on the job, as usual, and a fine competition should result.

PLANS COMPLETE

Unless otherwise arranged, the players will be paired at the first tee and as the first hole is a fine getaway one, there will be no congestion. Play will start at 9 o'clock this morning.

Soccer Teams Returning to League Games

Having disposed of the semi-finals of the cup last Sunday the Los Angeles Soccer League clubs will give their entire attention for the next five weeks to the league competition.

At the present writing the Mercuries are at the top of the list with a margin of five points, but even this commanding lead is not considered sufficient to warrant the club considering the race as won. Both the Sons and Hollywood still have a good chance to win.

At Loyola Field next Sunday the Sons will seek to close the gap by taking two points from the Vikings. These teams meet in the feature game of the customary double-header. In the preliminary encounter the Scots and Thistles will tangle, starting at 1 p.m.

VENTURA COUNTY FAIR TO STAGE AUTO RACES

[EXCLUSIVE DISPATCH]

VENTURA, March 10.—The automobile races to be held at the Ventura County Fairgrounds Sunday, the 14th inst., have aroused enthusiasm, according to the officials of the International Dirt-Track Racing Association. The largest crowd ever before witnessing a race on the local track is expected with the international favorite, Keneally from Florida, MacDougall Spencer Stapp and Lou Moore, who has been winning from the Ascot Speedway, Los Angeles, and many others secured to appear here.

MANY ANGLERS GO TO RAINBOW CLUB

Last Saturday and Sunday again found a full crowd at the Rainbow Angling Club. Sleeping accommodations were all taken on Saturday night, while on Sunday, over fifty fishermen were on the stream.

New members continue to come into the club, among the late ones being John S. Cravens, well-known banker. Among anglers recently at the club were Ed Tufts and George Noldenholt. They ceased golfing long enough to catch a limit.

CALIFORNIA GIRLS MEET

[BY A. P. NIGHT WIRE]

TAMPA (Fla.) March 10.—Miss Elizabeth Ryan and Miss Mary K. Browne of Santa Monica, Cal., advanced to the finals in the women's Dixie tennis singles tournament here today.

Miss Ryan defeated Mrs. Laula and Miss Browne beat Mrs. Hilde Raymond, New York, 6-3, 6-1, Gardo Taylor, Boston, 6-3, 6-3.

Rookie Thinks Layoff Aid to Twirling Form

BY AL DEMAREE

The 1926 rookies are now charging around in the outfields and infields of the training camps. Most of them will fail to make the grade and will only have a "cup of coffee" in the big show.

Spring training is serious work to the veterans but such is not always the case of the young rookie with the rubber arm.

"Bob" Connery, former New York Yankee scout, vouches for this one: "It happened at Waco, Texas, where the St. Paul team trained last spring," says Bob. "A kid named Laird was sent to the mound by manager Nick Allen of the Saints.

"Of course, Nick had warned all of his men to be careful about their arms and not to cut loose too early. Anyway, Allen, himself took his turn at bat and after swinging at three without touching one of the curves and fast balls the rookie had shot at him, inquired:

"'Have you been pitching all winter?'

"'Nope,'" responded young Laird.

"'Well, you seem to be in unusual condition.'

"'Ought to be,'" said the youngster, "been resting for six months.'"

(Copyright, 1926, Publishers Syndicate)

BRANCH NINE BEATS LIONS

Birlenbach Pokes Out Three-Bagger to Score Winning Run in 6-to-5 Grizzly Victory

Coach Caddy Works's local University of California baseball team opened the season yesterday afternoon on Moore Field with a 6-to-5 win over the Loyola College nine in a close ten-inning slugging match. Scribe Birlenbach, whose work at second featured the tilt, scored the winning run for the Grizzlies in the last of the tenth with a three-bagger down center field, coming in when Blum singled down the first-base line. Loyola scored five runs in the fourth inning, when Al Wagner was knocked out of the box.

Speed Gibbons, Loyola pitcher, hurled a pretty game, but faltered in the ninth innings when several timely singles brought in two runs for the Grizzlies to tie the score. Wyman Rogers, veteran Branch pitcher, held the Lions scoreless when he was shoved into the fray in the sixth inning. Leavy handled Rogers's change of pace nicely and the pair look like the Grizzlies' best battery.

CADDY WORKS.

Works has developed a good all-around team, although there is still room for improvement. Pete Fruhling played a great game at third and furnished several hits at opportune moments. The heavy stick work of Lowery, Loyola left fielder, was the big feature of the Loyola game, together with Currins's neat fielding at shortstop.

Al Wagner pitched erratic ball for the Grizzlies in the first three innings, but air-tight fielding held the Lions scoreless. Gibbons kept the Grizzlies under cover with a nice change of pace. Loyola scored five runs in the first half of the fourth, when Lowery smacked out a three-bagger with the bases full. Nick Wagner and Thornley replaced Al Wagner and Devlin for the Grizzlies. The Lions drove in two more runs before Wagner steadied.

The line-ups:

Branch—Amestoy, ss; Turney, lf; Birlenbach, 2b; McDougal, cf; Peaks, rf; Fuhling, 3b; Raines, 1b; Devlin, c; Al Wagner, p; Nick Wagner, p; Wyman Rogers, p, Thornley, c; Leary, c; Burns, rf.

Loyola—Girard, 2b; Currin, ss; Lydon, 1b; Lowery, lf; Turner, 3b; Mejuna, c; Sherwood, cf; Hoefer, rf; Gibbons, p.

SCORE BY INNINGS

Branch	0	0	0	0	0	0	0	1	1	—6
Loyola	0	0	0	5	0	0	0	0	0	—5

THIRTY-THREE TEAMS IN CAGE TOURNAMENT

[BY A. P. NIGHT WIRE]

KANSAS CITY, March 10.—Thirty-three teams from fifteen States have entered the national A.A.U. basketball tournament to begin here the 15th inst. One of the entries will be eliminated in the drawings at Omaha Friday or Saturday as only thirty-two teams may compete.

WRESTLER IN GREAT DISCOVERY

Kotsonaros Claims to Have Bar for Londos's Reverse Headlock

George Kotsonaros, in training at the Manhattan gymnasium for his bout next Monday night with Jim Londos at the Olympic Auditorium, let out a shout which sounded something like "Eureka!" following yesterday's workout. The sudden outburst of enthusiasm on the part of the Montana grappler is said to be due to the fact that he has discovered a hold or bar for the reverse headlock.

The reverse headlock is the most effective form of attack performed on the mat by Jim Londos and Kotsonaros has been experimenting with his training partners for the last two months in an effort to perfect a bar against it.

Now the Montana grappler declares that he has found a means of thwarting this pet hold of his Greek rival, but he refused to divulge the secret for the benefit of other wrestlers and the public in general. Kotsonaros declared, however, that it will be on exhibition next Monday night, for he intends to tie Londos into a knot any time he starts one of those spectacular leaps for the head hold.

Whittier Nine Next Opponent for U.S.C. Squad

"Wait'll we get 'em down here," seems to be the universal opinion of the hardy U.S.C. baseball athletes who arrived Tuesday night from Berkeley, after suffering two defeats at the hands of the Stanford and California nines respectively, while winning one from the Cards.

The next thing on the schedule for the Trojans is Whittier, which will be met Friday afternoon. The Poets, however, are not furnishing the main topic for discussion.

Coach Sam Crawford's squad is confident that it will defeat California in both games here March 19 and 20. The universal opinion seemed to be that the Bears have a fair, hard-working team, but nothing extra. Noonan is a good pitcher, but Laranata and Guischard may show the northerners a trick or two later on.

GOLDWATER CAPTAIN

[EXCLUSIVE DISPATCH]

PHOENIX, March 10.—Bobbie Goldwater is to be captain of next year's basketball team of Phoenix Union High School, graduating from a membership in which he has shown high class the past season.

Branch, U.S.C. Lay Plans for Sport Schools

A coaching school, teaching means and methods in three major branches of athletics—football, basketball and track—is to be held during the summer session of the University of California, Southern Branch. This announcement, following closely on the heels of a similar statement from the University of Southern California, where baseball will be taught in addition to the three

MAJ. JOHN L. GRIFFITH.

other sports, promises that Los Angeles will have coaching courses offered this summer ranking favorably with the best in the country.

Maj. John L. Griffith, athletic director of the Big Ten, vice-president of the Amateur Athletic Association of America, and a widely known authority in every field of sport, will be the feature lecturer of the Branch coaching school.

Maj. Griffith will lecture for five days, from June 28 to July 2, according to plans announced by the local university. He will take up the various phases of college athletics and coaching during that period.

Immediately following Griffith's course, Bill Spaulding, the Grizzly football mentor, and former coach at Minnesota, will conduct a two-weeks' course in the gridiron sport. During the last three weeks of the summer session basketball and track courses will be given respectively by Caddy Works, coach of the championship Grizzly quintet, and Harry Trotter of the cinderpath squad.

Coaches Howard Jones, Dean Cromwell, Sam Crawford and Les Turner will take care of the football, track, baseball and basketball courses, respectively, at U.S.C.

COLUMBIA CAGEMEN COP CHAMPIONSHIP

[BY A. P. NIGHT WIRE]

NEW YORK, March 10.—Columbia clinched the championship in the Eastern Intercollegiate Basketball League here tonight by defeating Princeton, 46 to 37.

BUD TAYLOR IS SIGNED IN EAST

Flashy Bantie Forced from Good Shot Here

Boxing Commission Blamed in Boxer's Departure

Plans String of Fights to Lead to Title Go

BY KAY OWE

Refusing to submit to what he considers an unjust ruling of the Boxing Commission, Eddie Long, manager of Bud Taylor, yesterday accepted a bid from Cleveland promoters for the Terre Haute bantamweight to meet Pete Sarmiento in Cleveland, the 26th inst. Long announced he and Taylor would probably leave for Chicago Sunday.

Bud Taylor

While the Boxing Commission probably would like to send Long to San Quentin for flouting its mandate, and undoubtedly will suspend him as well as his boxer, all the justice in the case seems to be on Long's side.

He accepted by wire an engagement for Taylor with Vic Foley at Dreamland, San Francisco, the 19th inst. Dreamland wants to substitute somebody else for Foley, and Ed Lynch, its promoter, has maneuvered through the Boxing Commission to cut Taylor out of a good money shot here with Johnny Farr the same week. This in spite of the fact that there is no Taylor-Foley contract on file with the Boxing Commission, which is supposed to be one of the strictly enforced" rules of the commission.

The upshot of it is Taylor is going east and, following the Sarmiento battle in Cleveland, will take a whirl at Clever Sencio in Milwaukee April 19. Long signed for this match on his recent trip east. Then comes a return battle with Bushy Graham, one of Taylor's toughest rivals for the banty crown, in New York, May 5.

About the middle of May, or some time between May 6 and May 26, while the White Sox ball team is on the road, Jim Mullins proposes to stage a Taylor-Phil Rosenberg bout for the bantamweight championship of the world in Chicago. According to Long, Rosenberg has finally consented to risk his crown against Taylor, and the bout is scheduled as the first big open-air fight under the new Illinois boxing law, which Chicago is expected to vote in under local option next month.

Hopp Circles Ascot Park in Fast Fashion

Harry Hopp, well-known local dirt-track driver, buzzed around the Ascot Park track yesterday in 30s. flat, which is the first time the feat has been accomplished since Ralph De Palma, famed board-track performer, did the stunt some four years ago.

Hopp, driving an El Monte special, had his car in keen running form and buzzed around the oval with speed to spare. Through his performance, he became one of the favorites in the clashes on Sunday's program.

Among the other known dirt-track drivers to tune up in preparation for the race are Ted Simpson, who stepped his Logan special around the oval in good time, Chuck Lande has had his Duesenberg tuned up for the race, completely overhauling the motor.

A feature of the program will be the championship race for negro drivers. This fifteen-lap event has drawn a number of dark-town roaring road knights and plenty of speed is looked for. Arthur Johnson of Chicago, who drives a Fiat, is among the entrants.

POLICE PISTOL TEAM TO MEET FOR TROPHY

The B. H. Dyas Company trophy will be at stake today when the members of the Los Angeles police department hold their regular monthly qualifying revolver shoot at the Elysian Park range. The cup is up for the shooter who rates high average for January, February and March. So far Provisional Chief of Police Davis is high.

Capt. Hardy, nationally famous revolver expert and representative of the Peters Cartridge Company will attend tomorrow's contest, also Pete Peterson, Dyas Company shooting expert.

MERCHANTS AND BEES IN PRACTICE GAME

Floyd Carleton's Hollywood Merchants baseball team will meet the Hollywood Bees Sunday afternoon at the Gilmore park, Hollywood, at 2:30 p.m. This is the first game that the Merchants have participated in since their return from Denver last year.

Among those to appear in the line-up of Carleton's team will be Dick Bonnelly of the Kansas City Blues and Ole Johnson. These two boys will divide the pitching burden of the afternoon.

WAITE HIGH SCHOOL QUINTET ELIMINATED

[BY A. P. NIGHT WIRE]

PHILADELPHIA, March 10.—Waite High School, Toledo, O., one of the favorites to reach the final in the high school division of the interscholastic basketball tournament at the University of Pennsylvania was eliminated in the third round tonight by the eastern high school team of Washington, D. C. **The score was 43 to 31.**

DEL MONTE TEAM WIN WITH EA

East, Hunt Feature ... tory Over San Mate ... Four at Santa Bar...

[EXCLUSIVE DISPATCH]

SANTA BARBARA, March ... The hard-hitting aggrega... Harry's, Hunt and Hut ... Del Monte high-goal team ... 9-to-4 victory over the fast ... quartet here this afternoon ... first match of the Pacific ... high-goal championship.

Spotting San Mateo one ... start, the Del Monte boys ... third period found them ... rapidly ran away from ... Cardinals, with Hunt and ... ing all the damage.

Willie Tevis and Cyril ... however, were not going ... should rival, and as a ... Monte convincingly ... opponents.

Santa Barbara, which ... picked by many to win the ... goal championship, early ... day, when George Cornes ... left for Del Monte taking ... guests, Lord Jack Wodehouse ... Fred Roe.

Del Monte ..... No. 1
East ..... No. 2
Chamberlain ..... No. 3
Woods ..... Back

SCORE BY CHUKKS

Del Monte .....
San Mateo .....
Goals—Del Monte, Hunt, ... San Mateo, Weatherwax, 1; ... Reforen, Arthur Perkins.

GOLFERS
New 1926

CLICK COLONEL GOLF BALLS
Dimpled and Meshed
$1 each $12 a dozen
For Sale by all Pros and the Distributors—
LOS ANGELES
Brunswig Sons Co.
B. H. Dyas Com.
Tufts-Lyon Arms Co.
Bullock's
SAN DIEGO
Muirhead Company
St. Mungo Mfg. Co.
of America
Newark

When the finest cost but a quarter for twenty—
"Why not Smoke the Finest?"
Dunhill
LONDON
CIGARETTES
25¢
FOR TWENTY
TO BE HAD EVERYWHERE

HOLLYWOOD LEGION STADIUM
BOXING

DANDRUFF
is a disease of neglect
Stop it with the original dandruff germ remedy
Newbro's Herpicide
Sold at all drug counters

Entries in

PETE DE PAOLO OUT FIRST DAY

...unds Board Oval at Speed of 130 Miles Per

...nnie Hill Also Present to Tune Up Mount

...ree Newcomers in City for 21st Inst. Event

Practice officially opened yesterday for the 250-mile championship automobile race over the board speedway at the Culver City bowl on March 21, the second sanctioned A. A. A. event of the 1926 racing season.

Peter De Paolo

Bennett Hill and Pete De Paolo were the first on the track. Peter did not do better than 130 miles per hour, owing to the high wind that prevailed, but was content with the way his Duesenberg was ticking. He will have the mechanical assistance of Fred Comberg, the Indianapolis builder, in his pit on the day of the race. Peter has never yet won a race at Culver City and it is hoped this jinx that the famous pilot engineer is coming from the Hoosier capital.

Benny cantered around at a comely workout speed. There were one or two things needing adjustment on his mount and he soon had the job on and was way back to Harry Miller's plant for a consultation with "Daddy" to bring about the required changes. Benny will be out on the track again today.

The three newcomers got into ... yesterday—Norman Batten, ... "Peanuts" Jones and Cliff Mil... They will have their cars ... the garage for a few days—... will be out on the boards.

E. S. Corum, the driver who ... several honors in victory with ... late Joe Boyer in the In... Speedway race of 1922, may ... a starter in the 250-mile ... championship race at Culver ... It became known through ... starter Fred Wagner. Fred ... received a wire from Corum ... asking that Fred procure a ... car, and enter his name on ... the entry list. Wagner believes he can get the mount, ... and has already put Corum's ... name on the entry list tentative upon the driver's obtaining a mount.

Corum relieved Boyer in that ... 500-mile race four years ago and ... when the pair of them their ... entry won the event. He has ... added further to his laurels since ... then by driving a Ford car into ... the money in the last race at In... Speedway. He is an experienced ... enough driver and his entry into ... local racing circles would add a ... deal of interest to the event.

LAKE SCHAEFER IN COMEBACK

(Continued from First Page)

...to show only occasional flashes ... of the brilliant str...king he revealed two months ago against ... Edouard Horemans of Belgium.

Sports of 108 and 113 were hit ... and runs of the night, while the ... German champion was able to ... run the 50-point mark only three ... times. Schaefer led in the night's ... play, 619 to 500.

HORWEEN GETS HARVARD BERTH

(Continued from First Page)

his line-pulverizing ability and ... gave him an occasional ... chance with the ball. He ... weighed 197 pounds and replaced the regular Harvard ... left halfback, Humphrey, in ... the Oregon game.

Arnold Horween's brother, ... Ralph, played fullback on the ... same team. The former's appointment as Harvard's head coach fills ... the position made vacant by the ... resignation of Bob Fisher. Horween has been connected with the ... Harvard advisory staff since his graduation. He is a product of ... the Percy Haughton system, which ... the late Columbia tutor made so ... famous in his heyday at Harvard.

McGOVERN IN KAYO WIN OVER CORBETT

[BY A. P. NIGHT WIRE]

SAN FRANCISCO, March 10.—... Eddie McGovern, San Jose heavyweight, won a boxing victory from ... Jeff Corbett, Sacramento, with a ... technical knock-out in the sixth ... round of a scheduled ten-round ... semi-final bout here tonight.

RYAN BEATS TREMAINE

[BY A. P. NIGHT WIRE]

AKRON (O.) March 10.—Tommy Ryan, McKeesport, Pa., outpointed ... Bert Tremaine, Cleveland, bantamweight, in a ten-round bout here tonight.

GOPHERS WIN ICE TITLE

[BY A. P. NIGHT WIRE]

MINNEAPOLIS, March 10.—... Minnesota won its third Big Ten ... hockey title in four years with a ... 5-to-3 triumph over the Wisconsin ... six here tonight.

OAKMONT WINS TEAMS TITLE

Harold Thompson and his ... Oakmont teammates defeated ... Ventura yesterday, 14½ ... to ½ for team honors in the ... third division. Seven Oak... mont players broke 80 in the ... final competition. Palos ... Verdes finished second in the ... division with 62½ points, ... while Oakmont's season to... tal was 73.

rnia Today

DEL MONTE TEAM WINS WITH EASE

East, Hunt Feature in Victory Over San Mateo Four at Santa Barbara

[EXCLUSIVE DISPATCH]

SANTA BARBARA, March 10.—The hard-hitting accurate pair of Harry's, Hunt and East, led the Del Monte high-goal team to a 9-to-4 victory over the San Mateo quartet here this afternoon in the first match of the Pacific Coast high-goal championship.

Spotting San Mateo one goal at the start, the Del Monte four tied the score in the third period found their stride and rapidly ran away from the San Mateo Cardinals, with Hunt and East doing all the damage.

Willie Tevis and Cyril Tevis, however, were not going as well as they should have, and as a result Del Monte convincingly outplayed their opponents.

Santa Barbara, which had been picked by many to win the high-goal championship, defaulted today, when George Gordon Moore left for Del Monte taking his two guests, Lord Jack Wodehouse and Fred Roe.

Del Monte.		San Mateo.
Hunt	No. 1	East
East	No. 2	Tevis
Chamberlain	No. 3	Tevis
Woods	Back	Warren

SCORE BY CHUKKERS

Del Monte	0	2	1	0	4—4
San Mateo	0	1	0	1	2—4

Goals—Del Monte, Hunt, 4; East, 4; Woods, 1. San Mateo, Weatherwax, 1; Tevis, 1; Tevis, 1; Warren, 1. Referee, Arthur Perkins.

GOLFERS!
New 1926

CLICK
COLONEL
GOLF BALLS
Dimpled and Meshed Marking
$1 each $12 a dozen
For Sale by all Pros and the following Distributors—
LOS ANGELES
Brunswig Drug Co.
H. H. Dyas Corp.
Tufts-Lyon Arms Co.
Bullock's
SAN DIEGO
Mushlitzen Company
t. Mungo Mfg. Co.
of America
ewark New Jersey

When the finest cost but a quarter for twenty—
"Why not Smoke the Finest?"
Dunhill
LONDON
CIGARETTES
25¢
FOR TWENTY
TO BE HAD EVERYWHERE

...MORWEEN GETS HARVARD BERTH

(Continued from First Page)

...his pulverizing ability and ...ave him an occasional ...ance with the ball. He ...eighed 197 pounds and ...lowed the regular Harvard ...backfield, Humphrey, in ...Oregon game.

...rold Horween's brother, ...Jack, played fullback on the ...ard team. The former's appoint...as Harvard's head coach fills ...position made vacant by the ...ignation of Bob Fisher. Hor...has been connected with the ...ard advisory staff since his ...duation. He is a product of ...Percy Haughton system, which ...the Columbia tutor made so ...ective in his heyday at Harvard.

...GOVERN IN KAYO WIN OVER CORBETT

[BY A. P. NIGHT WIRE]

SAN FRANCISCO, March 10.—...Jack McGovern, San Jose heavy...ight, won a boxing victory from ...Al Gerbert, Sacramento, with a ...first-round knock-out in the sixth ...round of a scheduled ten-round ...semi-final bout here tonight.

...MAN BEATS TREMAINE

[BY A. P. NIGHT WIRE]

...ARION (O.) March 10.—Tommy ...Mc...Rossport, Pa., outpointed ...Al Tremaine, Cleveland, bantam...weight, in a ten-round bout here ...tonight.

...KEEPERS WIN ICE TITLE

[BY A. P. NIGHT WIRE]

...MINNEAPOLIS, March 10.—...Minnesota won its third Big Ten ...hockey title in four years with a ...3 to 2 triumph over the Wisconsin ...sextet tonight.

...OAKMONT WINS TEAMS TITLE

...Harold Thompson and his ...Oakmont teammates defeated ...Pittsburgh Country Club ...members yesterday, 14½ ...to 9½, for team honors in the ...Inter-City division. Seven Oak...mont players broke 80 in the ...match competition. Palos ...Verdes finished second in the ...division with 62½ points. ...Oakmont's season total ...was 73.

...WOOD STADIUM FRI. NITE AT 8

...ANDRUFF
...s a disease of microbic origin. Stop it with the original dandruff germ remedy
...wbra's Herpicide
...ld at all drug counters

Entries in Culver City Championship Auto Race Report for Official Practice

...TE DE PAOLO OUT FIRST DAY

...ds Board Oval at Speed of 130 Miles Per

...ie Hill Also Present to Tune Up Mount

...ew Newcomers in City for 21st Inst. Event

...ractice officially opened yester...for the 250-mile championship ...obile race over the board speedway at the Culver City bowl on March 21, the second sanctioned A. A. A. event of the 1926 racing season.

Peter De Paolo

Bennett Hill and Pete De Paolo were the first on the track. Peter did not do better than 130 miles per hour, owing to the high wind that prevailed, but was ...ed with the way his Duesenberg was ticking. He will have the ...ical assistance of Fred ...berg, the Indianapolis ...er. In his pit on the day of ...s race Peter has never yet won ...e at Culver City and it is ...ped this jinx that the famous ...ster is coming from the Hoosier capital.

...ney cavorted around at ...ely workout speed. There ...e one or two things need...adjustment on his mount ...he soon had the job on ...y back to Harry Mil...ace pilot for a consultation ...Diddy" to bring about ...required changes. Benny ...d to get on the track again ...

...he three newcomers got into ...ce yesterday—Norman Batten, ...Shorty" Jones and Cliff Mil...s. They will have their cars ...the garage for a few days—...ey will be out on the boards.

...L. Corum, the driver who ...ored honors in victory with ...is Joe Boyer in the In...apolis race of 1922, may ...a starter in the 250-mile ...championship race at Culver ...City is because known through...ner Fred Wagner. Fred ...ived a wire from Corum ...ing that Fred procure a ...r, and enter his name on ...entry list. Wagner be...ves he can get the mount, ...has already put Corum's ...e on the entry list tenta...upon the driver's obtain...by a month.

...Corum relieved Boyer in that ...ace race four years ago and ...won the pair of them their ...y win the event. He has ...ed further to his laurels since ...by driving a Ford car into ...h money in the last race at In...apolis. He is an experienced...ough driver and his entry into ...racing circles would add a ...t of interest to the event.

...AKE SCHAEFER IN COMEBACK

(Continued from First Page)

...before only occasional flashes ...of the brilliant stroke ...King he re...ealed two months ago against ...Edmond Boremans of Bel...gium.

...Scores of 105 and 113 were his ...best runs of the night, while the ...famous champion was able to ...run the 50-point mark only three ...times. Schaefer led in the night's ...play 637 to 500.

GRIZZLIES AND OXY IN SHAPE

(Continued from First Page)

the flu and that such-and-such a chap was complaining of housemaid's knee or an ailment of equal magnitude, while Harry found his voice long enough to express the hope that this and that runner got over his inferiority complex in time to leave his marks with the rest of the boys.

Outside of these minor complaints the two squads are rarin' to go, with indications pointing to a meet of thrills averaging close to sixty per minute. Of course, Messrs. Pipal and Trotter still have today and tomorrow to dig up a few cripples, but from the tone of their respective voices last night it seems unlikely that either of the mentors will resort to such subterfuge to outgeneral his rival.

A few days ago we ventured the guess that, although the dope pointed to victory for the Grizzlies it looked as if Oxy would romp home with the Swift's Premium by a score of 77 to 63. Events of the last few days have caused us to change that a few points, adding some three digits to the Grizzly total and subtracting a like number from Occidental's column. We find upon investigation that the Tiger 220-yard men have not been coming through to any great extent lately and that Capt. Bob Richardson is likely to run away with the race, despite the fact that he failed to finish this event when competing against Pomona last week. Information from Grizzly headquarters is to the effect that Richardson is now in much better shape than last week and that he can be depended upon not only to finish the furlong, but to do so with his rivals at his heels. We had given Occidental a flock of points in the 220 in our original dope sheet, but following the receipt of the above information have awarded Mr. Richardson first with the other two places going to the Tigers.

Incidentally it develops that Richardson will have his hands full beating Bud Nash in the century. Richardson won in 10.2 against Pomona. Nash has done 10 flat on occasion. The Grizzly sprinter was pushed hard by the Sagehen dash men and will get an even stiffer battle from Nash. The same goes for the quarter-mile, where he will be called upon to face Montgomery and Bailey. If the former is "right" the Grizzly captain will have to run better than he did last week when he turned the one-lap event in 51.1s., the fastest time recorded in the conference this year. Bob is not an iron man, despite the fact that he competes in three or four events and makes good. He is not built like Cliff Argue, Occidental's all-around star of two years ago. What Bob does he does on sheer intestinal fortitude—or "guts." The outcome of the meet Saturday depends to a large extent on him. It might come down to the relay and with the Grizzly leader running the last lap anything might happen.

Coach Pipal expects Clarence Wheeler to regain his form in the hammer and cop first place. Last week, against Caltech, Wheeler had a bad day, failing to qualify. As a result the Engineers nabbed all three places in the event. If Wheeler recovers he should outdistance his rivals, with Al Klein of Oxy a good bet for second place.

OUR CHAMPION---IN PERSON

Here's Fidel La Barba, Los Angeles' first contribution to the ranks of world's fighting champions, who meets Vic King at the Hollywood Legion stadium tomorrow night. King is the bantamweight champion of Australia.

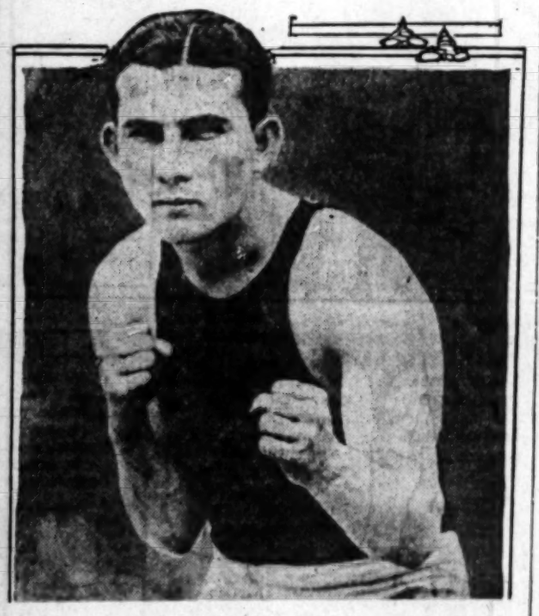

KING WORRIES LA BARBA

Australian Champion Shows Class in Workouts For Bout With World's Flyweight Title-holder

Fidel La Barba and his manager are wondering now just how good a match they made when they agreed to fight Vic King at the Hollywood Legion Stadium Friday night. The dope going up and down cauliflower alley is that King is a great little bantamweight. He is working out before big crowds every afternoon at the Manhattan gymnasium and the rail birds think he is just about as tough a customer Fidel has picked on for a long, long time.

La Barba being the flyweight champion of the world and Pacific Coast bantamweight champion, he will naturally be favored to beat his rival, but the odds are going to be so close that it will be about an even-money bet when the boys enter the ring.

Fidel and King will wind up training today. They have been working out every day and are primed for battle. La Barba looks and acts better today than before he fought Clever Sencio. He has had his tonsils removed. George Blake believes that the operation has made a new boy out of his champion.

This will be the first fight that Vic King has had in California as a bantamweight. He fought Johnny Farr in Oakland, but he had to give away weight to get the match. For this fight King will be fighting in his own class.

The fights at the Legion stadium this week stack up with the great array of talent introduced by Tom Gallery last week. In the semi-windup he has a fight that can't miss. Harry Runcan, the Canadian middleweight champion, fights Ad Allegrini.

THIS WEEK'S FIGHT CARD

TONIGHT

Pasadena Armory — Frankie Grandetta vs. Frankie Murray, main event, ten rounds; Ewald Paul vs. Buddy Hubin, semi-wind-up, eight rounds; Alex Baker vs. Terry O'Meara, six rounds; Leo Claro vs. Frankie Keith, four rounds.

TOMORROW

Hollywood—Fidel La Barba vs. Vic King, main event, ten rounds; Ad Allegrini vs. Harry Runcan, semi-wind-up, six rounds; Willie O'Brien vs. Jackie Carr, six rounds; Mickey Bliss vs. Frankie Ray, four rounds; Mickey Eras vs. Kid Lasera, four rounds.

Palais Squad Meets Culver in Ice Game

With but two more games to play, the Palais de Glace ice hockey team will set out to prove that its hold on first place in the California league is due to class and not luck when it faces the Culver City sextet at the Palais tonight.

Admitting that good fortune played a considerable part in the team's two victories last week which enabled the rink men to clinch first place, they nevertheless insist that they would have won in any event.

Tom Casey, manager of the Palais team, has his men in the best condition of the season at present and expects to turn back the Culver team tonight, although anticipating a struggle of more than usual difficulty.

Lloyd Cook, Culver manager, has his men ready for the fray, likewise, and expects to upset the dope on the Palais team. The line-ups:

Culver		Palais de Glace
Broadfoot	Goal	Reid
Lloyd Cook	Defense	Newell
Johnson	Defense	Crowell
Herrick	Center	Wilson
Shaver	Wing	Morris
Jacobs	Wing	Huffman
Dugan	Wing	Scott
Oakley	Wing	Collins

FARR QUITS TRAINING

"Oakland" Johnny Farr took the day off yesterday from the arduous labors of preparing for his bout with Jimmy McLarnin, the Irish wonderboy, at the Olympic Auditorium, next Wednesday night.

Farr finds that instead of taking off weight for his St. Patrick's Day venture against a pride of Ireland that he must build up instead.

Johnny was busily engaged in getting down to the 123-pound limit for Bud Taylor, the boy he was originally scheduled to meet, when the Boxing Commission stepped in and jerked Taylor off the card.

With McLarnin, the weight proposition is entirely different. Jimmy will scale between 126 and 127 pounds and Farr will make it his business to be as near that as possible.

WORLD AQUATIC MARKS SMASHED

Rademacher, German Swimmer, Sets Two Records

Betters Own 100-Meter Mark for Breast Stroke

Cincinnati Splashers Speed to Fast Victories

[BY A. P. NIGHT WIRE]

NEW YORK, March 10.—Eric Rademacher, Germany's invading breast-stroke champion, and Walter Laufer and Harry Glancy, aquatic aces of the Central Y.M.C.A., of Cincinnati, shattered several swimming records in the 75-foot pool of the New York Athletic Club tonight. Rademacher accounted for two registered world's marks.

The German star's exceptional performance came in a 100-meter (109.36 yards) breast stroke handicap in which he conceded allowances to Charles LaFarge of the New York A.C., and Harold Florence of the New York Boys' Club. On the way to the full distance Rademacher passed 100 yards in 1:08 3-5 beating the listed mark of 1:09 2-5 made by Walter Spence of the Brooklyn Y.M.C.A., but failing to equal the latter's new claimed record of 1:08 2-5. Then Rademacher won the event in 1:15 4-5 clipping one-tenth of a second from his own international standard of 1:15 9-10.

Experts present were of the opinion that Rademacher's kick did not comply strictly with requirements, but the judges passed his stroke.

Laufer scored first in a 150-yard free-style race in which he defeated handily Harold Florence in 1m. 27 3-5s. The bracketed world's record for the distance stands to the credit of Johnny Weissmuller of the Illinois A.C., at 1m. 27 4-5s., but he recently returned 1m. 26 2-5s., a feat now awaiting official recognition.

Later Laufer defeated Gustav Frolich, German backstroke champion, in a 100-yard race in 1m. 06 3-5s., then continued to 150 yards, touching in 1m. 44 2-5s. This time is under the accepted world's record of 1m. 44 4-5s., held jointly by Weissmuller and Warra Kealoha of Honolulu, but shy of Laufer's own new record of 1m. 43 2-5s., not yet approved by the authorities.

Glancy won by a large margin in a 500-yard free-style handicap in which Joseph Farley of the New York A.C., received a fifteen-second allowance. Glancy was timed in 5m. 56 4-5s., which dented the Metropolitan A.A.U. record of 6m. 12 2-5s., held by Herbert Vollmer of the New York A.C.

Macey, Dupre Fight to Draw at Wilmington

Andre Dupre, fighting Frenchman, battled Eddie Macey to a draw in a great ten-round main event at the Wilmington Athletic Club last night. The boys put up a whale of a battle from start to finish and furnished a packed house plenty of excitment.

Billy Lane defeated Tony Tovar in the six-round semi-windup. Mickey Bliss scored a technical kayo over Al Brown in the fourth round of a scheduled six-round bout. Jack Daugherty won a decision over Bud Baker in four rounds. Joe Ramsey defeated Bob Laseman in the opener.

INDIANS DOWN REDS

[BY A. P. NIGHT WIRE]

LAKELAND (Fla.) March 10.—Exhibition baseball:

Cincinnati (N. L.)	5	4	3
Cleveland (A. L.)	12	17	3

Lucas, Day, Ay and Picinich; Speece, Shaute, Karr and Myatt, La Sewell.

OBSERVATIONS

BY THE INNOCENT BYSTANDER, BILL HENRY

NOT only does John MacCormack hit the high ones vocally with great effect—he does the same thing on the tennis court. Few of those who listen to the golden voice of the great tenor realize that despite the fact that he is a few pounds over the featherweight limit, John packs a mean wallop and is remarkably agile as well. During his brief stay in this matchless climate he has been busily engaged in cavorting on the concrete court back of E. L. Doheny's four-story, five-acre bungalow in Chester Place with such celebrities as Maury McLoughlin, Tom Bundy and Clifton B. Herd, each and every one of whom has at some time or another been a national tennis champion. Yesterday they waltzed through five strenuous sets under a broiling sun and the demon tenor displayed a wicked serve, a mean overhead, a terrific forehand drive and a jovial disposition.

* * *

Things seem to be popping in the tennis world and yesterday there was a gathering of the old-time clan at the L. A. Tennis Club to meet A. S. Colom of Philadelphia, vice-president of the United States Lawn Tennis Association. Among those present were past holders of pretty nearly every tennis championship in the country and after consuming a few choice hors d'oeuvres, the challenges flew so thick and fast among the old graybeards that there is every possibility of a senior championship tournament being held in the near future to accommodate the old boys before hardening of the arteries gets 'em. A father-and-son tournament is another possibility discussed for the coming months.

* * *

There is a concerted movement in the south to break away from the California State Tennis Association, which now controls net activities for the entire State with the south paying its fair share and getting just about nothing but a lot of abuse in return. The Southern California Tennis Association is battling for the right to send its own players east for the big tournaments instead of getting stung annually for the expenses of a lot of racket-wavers from the northern part of the State and then having to put up in addition for anybody that they wish to send from this section. It looks like there might be a neat battle.

* * *

And, incidentally, every time we see Maury McLoughlin fooling around and playing tennis with much of the genius of old, despite a layoff of months from the courts, we can't help wishing that the redhead would make up his mind to try to come back as a tennis player. McLoughlin can stay away from the courts for six months and then step back and play with remarkable skill, which only goes to show that if he would seriously do a little work he could step right back into the place he vacated just before the war.

OFFER JACKSON JOB AS EL PASO LEADER

[BY A. P. NIGHT WIRE]

EL PASO (Tex.) March 10.—Joe Jackson, baseball player, formerly with Cleveland Indians and Chicago White Sox, has been offered the managership of the El Paso club of the Copper League.

MAT CHAMP WINS

[BY A. P. NIGHT WIRE]

EL PASO (Tex.) March 10.—Matty Matsuda, welterweight wrestling champion, defeated Ernie Maddock, Cleveland, in straight falls here last night.

ROYCROFTER IS WINNER

Croissant's Racer Gains in Favor for Tia Juana Derby at Border Track Sunday

[EXCLUSIVE DISPATCH]

TIA JUANA RACE TRACK, March 10.—Roycrofter, owned by G. Frank Croissant, Chicago sportsman, looms up tonight as a most dangerous contender for Tia Juana Derby honors in the race for the $20,000 added purse Sunday, when he trimmed a band of six of the eligibles at a mile this afternoon, in handy style.

Roycrofter, showing plenty of early foot, was first to the turn with Sandy Man in nearest pursuit. Going down the back stretch Willie Munden hauled the high dime colt on a little for a breathing spell and Sandy Man was let down in an attempt to take the lead. So Munden let Roycrofter out a little and when called on in the stretch, the Croissant colt drew out into a six-lengths lead.

The crowd roundly cheered Munden when he returned to the winner's circle. Carlaris, ruling favorite for the derby, was sent five-eighths before the first race as a test of his ability in the mud. The English bred youngster from the Chula Vista stable went a half-mile under restraint in 51 3-5s., and the five-furlongs in 1:07, running in the heavy stuff without trouble.

Tia Juana results:

First race, four and one-half furlongs: Mr. Ruby (Burns) won, Brown Bess (Jones) second, Lamstel (Neal) third. Time, 0:57 1-5.

Second race, five and one-half furlongs: Lloyd Brown (Meehan) won, Douglas H. Johnson (Laidley) second, Ross R. (Kurtsinger) third. Time, 1:10.

Third race, five and one-half furlongs: Forbidden (Pendergrass) won, Hymenic (Neal) second, Excuse Me (Villemot) third. Time, 1:09 1-5.

Fourth race, mile and one-sixteenth: R. Warren (Pearson) won, Harry Martin (Porter) second, Somerville (Cress) third. Time, 1:52 2-5.

Fifth race, seven furlongs: Golden Sweep (Munden) won, The Falconer (White) second, Lester Ris (Neal) third. Time, 1:28 1-5.

Sixth race, one mile: Roycrofter (Munden) won, Sandy Man (Smith) second, Russell Gardner (Meehan) third. Time 1:41.

Seventh race, six furlongs: Porter Ells (White) won, Lady Abbott (Burns) second, Dumbfounder (Hostetter) third. Time, 1:15 1-5.

Eighth race, mile and seventy yards: El Cid (Neal) won, Sterling (Cress) second, Duly Boy (Munden) third. Time, 1:49.

Ninth race, four and one-half furlongs: Lorena Macellis (Laidley) won, Trapeze (Jacobs) second, Lebanon (Munden) third. Time, 0:55 4-5.

INTRODUCING COAST LEAGUE NEWCOMERS

BY CHARLES J. FOREMAN

IKE DANNING, catcher, Mission.

Born, Los Angeles, Cal., January 20, 1905.

Height, 5 feet 10½ inches. Weight, 155 pounds.

Bats left-handed. Throws right-handed.

First engagement—Vernon, September, 1925.

High school record—Graduate of Los Angeles Polytechnic, where he played baseball, football and basketball.

1925 playing record—Batted .179 and fielded .914 in thirteen games.

OLD-TIMERS ON BROOKLYN CLUB

Dodger Squad Will be Crew of Antique Veterans

'Another Mile in Old Flivver,' Robinson's Theory

Pitching Staff is Strongest Part of Outfit

BY WESTBROOK PEGLER

[EXCLUSIVE DISPATCH]

CLEARWATER (Fla.) March 10. The Brooklyn Dodgers, who are hobbling about the vast property of the best baseball training campus in Florida, tripping over their whiskers and losing their specs, will soon be organized for another demonstration of Wilbert Robinson's theory that there's always another mile in an old flivver, another catch in a tattered mitt, another single in an antique bat and another day tomorrow.

Wilbert Robinson

The Dodgers are an elderly ball team. They are so elderly that one of the young baseball writers assigned to cover the camp looked over at Joe Kelly of the old Baltimore Orioles, and "Ironman" McGinnity, who were brought down as coaches, and remarked that with a few years' seasoning these recruits might be ripe for the Dodgers. The infield, in tentative line-up, consists of Jack Fournier at first, Milton Stock at second and Rabbit Maranville at shortstop, and Johnny Butler at third base.

Milton Stock has not come to Clearwater. He wants $12,000 to play ball for the Dodgers this season, and the boys say the club refuses to pay him more than $9000. Old men grow stubborn, and Robinson is even older than Stock, so the Dodgers might have to move Butler over to second base or shortstop, and use a juvenile named Jerry Standaert at third. This would disrupt Robinson's plan of campaign if he had any campaign, but having none, he will not be seriously inconvenienced.

Hank Deberry will catch the staff of accomplished pitchers who will do the throwing for the Dodgers. Unless the children's society steps in, as he is very young for a Dodger. Of course, the most prominent thrower of the team is Dazzy Vance, a mighty octogenarian, who came up to the various major-league teams six times before he matured sufficiently to qualify for the Dodgers. His chief assistant will probably be Burleigh Grimes. Then there will be Tony Osborne, Jess Barnes, Rube Erhardt and Jess Petty, whose talents range from pretty good to not so good.

Rob McGraw, who had a career somewhat like the adventures of Vance, has been called in to try for a job, and Doug McWeeney, who won twenty games for San Francisco last year, may be placed on the regular pay roll.

Rumor Tunney, Stribling Mix is Called Off

[BY A. P. NIGHT WIRE]

MIAMI (Fla.) March 10.—Reports that the Stribling-Tunney ten-round no-decision bout here Friday night had been called off had some basis in the fact that the promoters did not have the capital to carry through the arrangement, it became known tonight.

Miami business interests, however, came through with satisfactory assurances that all money needed would be raised, according to a statement made by Promoter Baugh tonight and the fight is assured, he said.

Tunney will receive $50,000 for his thirty minutes of fighting. Stribling will get $35,000 for his appearance.

BEARS SHAPING UP AS PROMISING TEAM

[BY A. P. NIGHT WIRE]

STOCKTON, March 10.—After almost two weeks of practice the Mission Bears are commencing to shape up for the coming Coast League race with better prospects than were admitted earlier in the season. The infield, which was a doubtful quantity, looks stronger every day and Manager Walter McCredie is not half as perplexed as he was last week. "Wee" Ludolph was absent from the training camp today, having been summoned to his home in Los Angeles by a report that the stork was scheduled to call.

MALONE BEATS ROCHE IN NORTHERN BATTLE

[BY A. P. NIGHT WIRE]

OAKLAND, March 10.—Jock Malone, St. Paul middleweight, scored a technical knock-out over Joe Roche of San Francisco in the eighth round of a scheduled ten-round main event at Oakland Auditorium tonight. The San Francisco boy took a terrific beating from the fourth round on, until Referee Al Wainwright stopped the battle.

EDMONTON PUCKS IN LEAD AS LOOP CLOSES

[BY A. P. NIGHT WIRE]

EDMONTON (Alta.) March 10.—The Western Hockey League came to a final close tonight when Edmonton took the lead from Saskatoon by defeating Vancouver 5 to 1 in a postponed game here. Edmonton, Saskatoon and Victoria will contest in the play-off series.

BEES IN ACTION TODAY

Hollywood Club Lines Up With Full Strength in Tilt With Crew of Old-Time Stars

Hollywood's Bees—those who will grace the Coast League box scores as regulars throughout the coming season—will appear in actuality before the public gaze for the first time when Oscar Vitt, hard-working manager, sends his young hopefuls against the Hollywood Business Men's club at 3:30 on the Gilmore field.

This afternoon's tilt, which will be something in the nature of a workout for the Bees, finds Frank Zoellers performing in the outer gardens, and hitting in the lead-off position. Zoellers, who has been a celebrity since his arrival three days ago, although he has not done anything in public, is expected to be one of the outstanding performers of the season. His efforts today will be closely watched by one and all concerned.

Hillis, the new third-sacker, who, like Zoellers, comes as part payment for Tony Lazerre, is another baseballer to attract attention. Wise and Sandberg are scheduled to hurl today, saving the leading twirlers for the two tilts with the Chicago Cubs Friday and Saturday in Wrigley Field.

As a preparation for the affair, Hollywood staged a practice tilt yesterday, the Regulars defeating the Yannigans, 11 to 8. Johnny Kerr smacked out a homer with two men decorating the cushions to enliven the festivities, while Gooch and Lindimore pulled off the first double steal of the local practice game season. MacPhee, Hillis and Molle all garnered triples. Harrison, Hulvey, Stroud and McCuttry worked on the mound, the first pair representing the winning nine.

Among other things the Business Men's club includes such well worn, but none the less effective stars as Sam Crawford, Mike Donlin and Zeb Terry. The Bee line-up for today:

Zoellers, cf; MacPhee, ss; Fredericks, lf; Sheehan, rf; Leslie, 1b; Kerr, 2b; Iillis, 3b; Cook, c; Lipman, c; Wise, p; Sandberg, p.

Decision Soon on Trip East of L.A.A.C. Five

Within the next few days Charles Keppen and other athletic powers at the Los Angeles Athletic Club will decide whether the club's basketball team is to be sent east for the national A.A.U. tournament at the end of this month. The Blues won the local A.A.U. title for the sixth time Tuesday night, when they thumped the Hollywood Athletic Club quintet.

Fred Olney, veteran center of the Blues, will be unable to go to Kansas City if athletic powers decide to send the team there. Olney's business interests will keep him at home. Kenny Boyer, U.S.C. captain in the season recently closed, has been signed to play with the Blues if the trip is made.

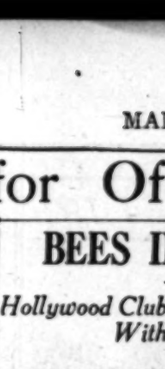
Opening
"Saturday Nite"
March 13th
Vernon's
Creole Follies
Sonny Clay and his
Southern Syncopaters
- dashing dances!
- daring doings!
- pep for the peaked
- joy for the jaded
- entertainment for everyone!
"and then some!"
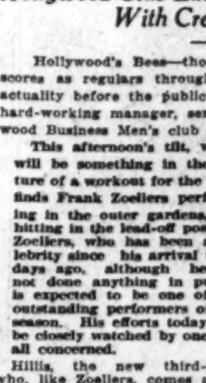
Reservations not essential but comfortable
DANCING FROM 9.30 ON
Vernon
49th and Santa Fe Ave.
DEleware 0568

Strung at the time you buy it... a great feature
No other single factor will so improve your tennis as a fine racket. Spalding's new policy allows you to own one at practically any price you wish to pay. You can now buy any of the famous Autograph frames and have it strung with the grade of gut you select. This gives you one of the world's finest rackets for as low as $9.50. One so durable it can be restrung season after season. Come in and shake hands with a Spalding Autograph.
A. G. Spalding & Bros
435 S. SPRING ST.
Los Angeles, CAL.
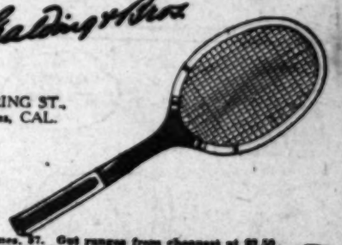
All Autograph frames, $7. Gut ranges from cheapest at $0.50 to finest at $9. "Permatite," the all-weather guaranteed stringing, $3.50. Other complete rackets from $5 to $15, with two wonderful models at $10. Autograph models strung when purchased if desired. Use the Spalding Pinpless Ball too—every one is a fresh ball. Each, 50 cents.

ICE HOCKEY TONITE!
PALAIS DE GLACE VS. CULVER
Admission Only 85c, Tax Included
PALAIS de GLACE
Melrose, One Block East of Vermont. OLympic 4508.
Ice Skating—Admission Only 25c Balance of Season

CHUCKLES from LIFE

"Why, of course, my dear, if you say it's fresh, I realize that I must be mistaken."

The Simple Life

YES, indeed! Bankers lead a carefree life, a life of ease and comfort.

I am a banker.

On Monday two of my customers went into bankruptcy, netting the bank a tidy loss. During the afternoon I explained to the directors why I had loaned these customers the money with which to go bankrupt.

Tuesday afternoon I took my weekly lesson, at the armory, in the fine art of shooting the bandit before the bandit had a chance to shoot me. I left, convinced that nowhere was a bandit safer than before my gun.

Wednesday evening was given over to a lecture by a prominent criminologist on the most up-to-date methods of bank swindlers. It left me with great confidence in such of my fellow-men as have died.

Thursday I attended the funeral of one of our messengers who had been shot while delivering a pay roll. His mother's grief made my evening a sweet dream.

On Friday I attended a dinner at which the principal speaker announced that only the bankers of America could work out the salvation of Europe.

I devoted Saturday to the filing out of my customers' income-tax returns.

Today is Sunday.

This is a pleasant sanatorium. But, really, bankers do lead a carefree life; a life of ease and comfort.

• • •

A Precaution

Permit me, please,
To hold the parasol.
I wouldn't have your perfect nose
Freckled for anything—
It would humanize you a little,
And after all
We can't afford to fall in love,
Can we?

[Copyright Life Pub. Co.]

THE GUMPS

The "400" and Four

By Sidney S

GASOLINE ALLEY

Nothing Doing

By A

Radio Bridge

By Gluyas Williams

ELLA CINDERS

The Great Conversationalist

By Bill Conselman and Charlie P

WINNIE WINKLE, THE BREADWINNER

Just a Little Hint, Mike

By Bra

FELLERS REG'LAR

Copyright, 1926, by the Bell Syndicate, Inc. Trade Mark Reg. U. S. Pat. Off.

Historical High-Lights

By Gene Byrnes

MOON MULLINS—

"Yes, Sir, I Don't Mean Maybe"

By Wil

HAROLD TEEN

A Sweet Environment

By Carl

Effective March 10th

$50 Price Cut on HUDSON-ESSEX

And applying on HUDSON BROUGHAM, HUDSON COACH and ESSEX COACH. This is in addition to the tax reduction made February 27th and is for cars equipped with front and rear bumpers, electric windshield cleaner, rear view mirror, transmission lock (built in), radiator shutters, moto-meter, combination stop and tail light.

"At Your Door" Cost

Nothing More to Pay

ESSEX 6 COACH $909
HUDSON COACH $1379
Hudson Brougham $1639
Hudson 7-Pass. Sedan $1875

Convenient Purchase Terms

Don't be misled by F. O. B. or factory list prices. TO SUCH PRICES MUST BE ADDED freight, tax, handling and sundry other charges which greatly increase the actual cost. Hudson-Essex prices are those you pay for delivery at your door. They include freight and tax at the new low rate. No delivery handling charges are made.

HUDSON-ESSEX

At Your Door

Buy Now for Prompt Delivery

WALTER M. MURPHY MOTORS COMPANY
HUDSON-ESSEX Distributors for Southern California
932 So. Hope St. TRinity-5611

We broadcast a feature program every Monday night at 9 o'clock over
KFI, Los Angeles
KPO, San Francisco

The Times Free Information and Resort Bureaus

MAIN OFFICE—CORNER FIRST AND BROADWAY

are for the accommodation and benefit of persons seeking interesting routes of travel, desirable hotels, and rest, recreation and recuperation at the seashore or in the mountains. Particulars are furnished by competent attendants and by correspondence to the general public regarding rates and attractions of railroad and steamship lines, hotels and pleasure and health resorts. Descriptive circulars and transportation literature are kept on hand for inspection and distribution. This service is absolutely free.

Make Your Resort and Hotel RESERVATIONS

FREE OF CHARGE AT THE

Times Information and Resort Bureau, Times Bldg., Bdwy. at First St., or at the Times Branch Office, Information and Resort Bureau. 621 South Spring St. Telephone MEtropolitan 0700.

"Direct-U"

Have you had difficulty in finding some particular advertised product? Have you had to hunt from store to and something you had seen advertised? The Times has established a new department, called "Direct-U," which has collected data about thousands upon thousands of trade-named (advertised) products and stands ready to tell you just where you can find the thing you want. The Times is glad to help its readers and advertisers through this new service—so make free use of it—there is no charge, of course.

All you need do is phone the Los Angeles Times—MEtropolitan 0700—and ask for "Direct-U" Department.

Resorts

Catalina Eye-land!

Daily Trips to Catalina!

Trains leave 6th and Main, L. A., 9 a.m. daily. Boat sails from Wilmington 10 a.m. daily.

Complete one-day trip from L. A., including Hotel St. Catherine lunch and glass-bottom boat ride.....$5.00

Special two-day outing, covering round trip from L. A., one night and four meals at Hotel St. Catherine, with ride on glass-bottom boat (on basis of two persons per room).....$10.00

Special three-day outing, covering round trip from L. A., two nights and seven meals at Hotel St. Catherine, and ride on glass-bottom boat (on basis of two persons per room).....$15.00

CATALINA TICKET OFFICES:
6th and Main, L. A. Phone TRinity 2961.
149 E. Colo., Pasadena. Phone Fair Oaks 46.
156 W. Ocean Ave., Long Beach. Phone 619-74.
Catalina Terminal, Wilmington. Phone 127.

In All the World No Trip Like This

Arrowhead Springs Hotel

America's Famous Spa

Famous hot mud and natural steam cave baths. Known the world over for their curative properties. Enjoy health, rest or pleasure here.

—7 miles from San Bernardino. Boulevard all the way. A new mountain paradise. Unexcelled accommodations at a great modern hotel. Tennis courts, hiking, swimming, riding. Rest or play here, as you choose. The beauty spot of Southern California. Write today for beautifully illustrated booklet. Phone San Bernardino 2136 for reservations.

WM. S. BELT, Manager.

You will find the

San Diego Hotel and Annex

ON BROADWAY

SAM S. PORTER

Accessible if you arrive by rail or boat
Convenient if you motor to San Diego

HOMELIKE DINING ROOM

Comfort, convenience, service, the essentials of a splendid hotel, are always waiting for you at

The San Diego Hotel and Annex

SAN DIEGO, CAL.

CATALINA ALBERT'S COURT

Special low Easter week rates—New 2-room bungalettes complete for housekeeping—Short distance, front, water front, $10 wk., two; $12 wk., three or four; including all utilities. Money refunded if not satisfactory. Make reservations "Times" or directly with owner, J. ALBERT, Phone Ambas 87W, or write P.O. Ambas.

Casa de Mañana La Jolla, Calif.

BEAUTIFUL HOMELIKE UNUSUAL

Four Hours from Los Angeles on San Diego Highway

Hotel Windermere, Santa Monica

A quiet, exclusive family hotel on the American Plan. Located on the Palisades of the Pacific. Phone 53391. Golf Privileges. Reasonable Rates.

WARNER HOT SPRINGS

VACATION RESORT 1-2 COTTAGES

Elevation 3250 feet. 135 miles from L. A., San Diego County. Good roads. Folders at "Times." Telephone Warner Hot Springs for reservations.

Gilman's Relief Hot Springs European Plan, $1.50 per day and up. Cafeteria and a la Carte Dining Room. Popular prices. Steam Heat and Running Water in all rooms. Natural Hot Mud or Sulphur Sweat Baths for Guests, 50c. Transients, $1.00. Motor Transit stages twice daily from Union Stage Depot. Information Peck-Judah, Los Angeles Times or phone Gilman Bros., San Jacinto 4511.

Los Angeles Hotels

New Hotel Rosslyn and Annex

FIREPROOF—1100 ROOMS

Largest Popular Price Hotel in the West. Free Bus to and from Depots. HART BROS., Props., FIFTH AND MAIN STREETS.

Hollywood Hotels

Stop in Hollywood **HOLLYWOOD-PLAZA HOTEL**

NEW—BEAUTIFUL—FIREPROOF—ALL ROOMS WITH BATH. RATES $2.50 AND UP. FREE AUTO BUS MEETS TRAINS. PHONE GL. 1131.

TIMES COLLECTION BOXES

are located in lobbies of 44 principal downtown office buildings. Want ad copy may be deposited in them up to 6:30 p.m., for publication the following morning in the world's largest want-ad medium.

LOVE BABY NOT MOTHER'S HEIR

Fortune Refused to Child by Massachusetts Court

Next Battle to be Fought for Estate of $400,000

Deaconess Upheld as Valid Guardian of Boy

[EXCLUSIVE DISPATCH]

SAN FRANCISCO, March 10.—Further complications entered the life of Lawrence Beckwith, 1-year-old son of Miss Lorania Beckwith, when the Supreme Court of Massachusetts today cut the child off from any benefit of his mother's fortune, according to telegraphic advices from Boston. At the same time the Massachusetts tribunal decided that Miss Florence King of Providence, R. I., could not protest against the guardianship of the child, which is vested in Deaconess Anita Hodgkin of Berkeley. The fortune of the baby's mother, amounting to a few thousands of dollars, cannot be inherited by the child, the Massachusetts court ruled, for the reason that, as an illegitimate child, it was not mentioned in the mother's will. The baby's mother died four days after the child was born at Los Angeles, February 20, 1925.

The real legal fight in behalf of the child's future will occur in Rhode Island, when the attorney for the guardian, Roger Sherman of San Francisco, endeavors to gain possession of the $400,000 estate left by William Beckwith, father of Miss Beckwith.

When Deaconess Hodgkin applied for adoption papers in Oakland last February, Harry F. R. Dolan and Charles E. Houghton of Boston petitioned Superior Judge Koford of Alameda county to set aside such guardianship on the ground that the Misses Mary and Jane Anthony of Providence, R. I., who are the child's next of kin, connived with Miss Hodgkin to hide the child and have him adopted by a person favorable to them.

In his decision, Judge Koford held that Miss Hodgkin was connected with no such purported conspiracy and awarded her legal custody of the baby.

"No matter what the outcome of the suit for the $400,000 Beckwith fortune may be, the baby will be well cared for by relatives," Deaconess Hodgkin said today. "If the fortune goes to other relatives for any reason, I am assured that the boy's future welfare will be well fortified."

WOMEN everywhere are praising LADOX douche. Oh how easy. All druggists.

Resorts

Catalina

Three days $15

Special 2-day outing, covering round trip from Los Angeles, one night and four meals at Hotel St. Catherine with ride on Glass Bottom Boat over Marine Gardens.—(two to a room) $10

Three-day trip covering two nights and seven meals (two to a room) $15

CATALINA OFFICES:
6th and Main, Los Angeles TRinity 2961.
149 E. Colorado, Pasadena Phone Fair Oaks 46
108 N. Brand Blvd., Glendale Phone Glendale 21
156 W. Ocean Ave., Long Beach Phone 619-74
Catalina Terminal, Wilmington 127

Radio KFWO Avalon, 215.3 meters, Daily 12:00 to 1:15 P.M., 6:30 to 7:30 P.M.; Sundays, 8:15 to 9:00 P.M.

Redondo BEACH

Special Engagement

OWEN FALLON'S CALIFORNIANS

Dancing

Wednesday, Saturday and Sunday Evenings
Also Sunday Afternoons

SWIMMING

Bath House open daily, 10 a. m. to 10 p. m. Sundays, 8 a. m. to 6 p. m. Filtered sea water.

Conveniently Reached via PACIFIC ELECTRIC RY.

CORSETS OF ROYALTY FOR SALE

[BY CABLE AND ASSOCIATED PRESS]

LENINGRAD (Russia) March 10.—The local soviet authorities, continuing their liquidation of the properties of the Czarist regime, have placed on the market 124 corsets and 600 pairs of shoes once worn by ladies of the imperial court. About one-tenth of the original prices are asked, but so far there have been no takers, since the articles are at least twenty years behind the styles. The corsets date largely from victorian times, while the shoes were stylish during the earliest years of the present century.

CRASH BRINGS LIFE TERM

World War Veteran Found Guilty of Causing Deaths of Wife and Child in Accident

[EXCLUSIVE DISPATCH]

BEATTYVILLE, Ky., March 10.—Did Victor Holmes, World War veteran who left one arm on the battlefields of France, cause the death of his wife and their small son by allowing the Holmes automobile go over a 200-foot cliff near here in the mountains? A jury apparently thought he did. Twelve men gave Holmes a life sentence in the penitentiary.

Staring with fever-laden eyes at the jury which declared him guilty, Holmes hardly seemed to realize what was being done. He had been stricken by influenza and was in pain. He had become ill soon after the case had gone to the jury and when the court was first called had been found too ill to appear at that time and court was adjourned for an hour to allow him to recuperate.

The jury's verdict had not been expected. At his first trial, Holmes seemed to have a majority of the jurors with him but a mistrial resulted. Both cases depended entirely upon circumstantial evidence. The verdict will be appealed.

Last November, late one afternoon, while driving over a ridge several miles from this town, the car crashed over a precipice. Mrs. Holmes and their child 2 years of age, were killed almost instantly. Another child was seriously hurt but survived. This youngster was lying near the bodies of its mother and brother when a rescue party, summoned by Holmes, forced to make a long roundabout journey to reach the scene of tragedy, arrived.

Holmes declared he had stopped the car near the edge of the cliff to adjust some chains and in some manner the brake became released and the automobile went over the precipice. He had been directing his wife to back the machine slowly while he adjusted the chains.

An investigation was ordered and finally Holmes was arrested. A grand jury charged him with willful murder. He has constantly asserted innocence. Holmes met his wife in France where she had served as an Army nurse.

MORMONS IN MEXICO COMPLAIN

Ambassador Sheffield Asks Time Given Americans Marked for Deportation

[EXCLUSIVE DISPATCH]

MEXICO CITY, March 10.—Elder Elmer Haymore, in charge of Mormon missionary work in the State of Hidalgo, has complained to United States Ambassador Sheffield against the deportation of Elder R. E. Brown of Salt Lake City and notification has been received from the authorities, he says, that other Mormon missionaries must leave the country within forty-eight hours.

The United States Embassy announces that the representations Ambassador Sheffield made on behalf of American religious workers were in the nature of a request that sufficient time be given those marked for deportation to allow them to close their affairs, instead of summarily ousting them from the country.

[BY A. P. NIGHT WIRE]

GUAYMAS, SONORA (Mexico) March 10.—Orders closing four Catholic educational groups, recently founded by Bishop Juan Navarette, have been received from Mexico City.

The orders not only close these four groups but demand the expulsion of all teachers affiliated with the Catholic church.

Church officials said they would enter a formal protest to President Calles.

[BY A. P. NIGHT WIRE]

MOBILE (Ala.) March 10.—Forty-eight nuns of the Order of the Visitation, whose superior is a native of Alabama, arrived here today from Mexico for an indefinite stay at the local Convent of the Visitation. They are among a number of nuns, priests and other religious workers who left Mexico because of the government's attitude toward teaching of religion.

INJURIES TO DR. JORDAN'S SON FATAL

Father and Mother at Side as Youth Dies as Result of Auto Accident

[BY A. P. NIGHT WIRE]

SAN JOSE, March 10.—Eric Knight Jordan, 22 years of age, son of Dr. David Starr Jordan, chancellor emeritus of Stanford University, died today of injuries sustained in an automobile accident. His mother and father, who had been summoned from Palo Alto, were at his bedside.

Young Jordan, accompanied by L. G. Hertlin, was driving south. Three miles north of Gilroy his car skidded, threw a front tire and overturned.

Jordan suffered basal fractures of the skull and other injuries. His companion was not hurt seriously.

Plans Finished for California Exhibit Building

[EXCLUSIVE DISPATCH]

RENO (Nev.) March 10.—California's plans for its State Building to be erected at the Nevada Transcontinental Highway Exposition here from June 15 to September 16, 1927, inclusive, have been completed, according to a statement just made by W. A. Shepard, California commissioner for the exposition.

It was expected that the California State Building would be under way by this time, but when the board of governors decided to postpone the exposition from 1926 until 1927, the California State architect saw an opportunity to take care of some other urgent work in his own State, and the exposition structure was delayed a few weeks. However, the work will be started within a few weeks, Mr. Shepard says. The site for the California building has already been selected and ground was broken for the building a year ago by California State officials, George G. Radcliffe, chairman of the State Board of Control, turning the first spadeful of earth.

The California Building will house the exhibits from that State and Mr. Shepard says that he has already received assurances of exhibits which will make certain a genuine California showing.

ANGELENO VISITS TUCSON

[EXCLUSIVE DISPATCH]

TUCSON (Ariz.) March 10.—An addition to the membership of the Arizona Pioneers' Historical Society is A. W. Rhodes, Los Angeles banker, a visitor with many reminiscences how, forty years ago, he was a clerk in a feed store here at $1 a day. His son, a former army aviator, is convalescing from illness in the Tucson General Hospital.

JAPAN NAVY PLANS TOLD BY MISTAKE

Rear-Admiral Discloses Wrong Set of Details to Diet Member

[EXCLUSIVE DISPATCH]

VICTORIA (B. C.) March 10.—Japan's naval construction program, which is of such magnitude that it will be watched with keen interest by the United States Naval Department, has been blurted out by Rear-Admiral S. Kobayashi, chief of the Bureau of Naval Affairs, through a misunderstanding, it was learned on the arrival of the Empress of Australia from Yokohama.

The program calls for four cruisers, five submarines, twenty destroyers, five special service vessels and three river gunboats at a cost of $160,000,000. The information was revealed when the Rear-Admiral misunderstood Admiral Takarabe's instructions and gave a detailed description of the new vessels to a member of the Japanese Diet, instead of a description of the obsolete type to be replaced. The naval department is in a difficult position and fierce attacks on the navy are anticipated.

Stillman Bliss Holds, Daughter Says on Landing

[BY A. P. NIGHT WIRE]

NEW YORK, March 10.—Mrs. Henry P. Davidson, daughter of Mr. and Mrs. James A. Stillman, arriving today on the Majestic, said her parents are "very happy, very young and enjoying life extremely." Her husband accompanied her.

Harold F. McCormick of Chicago, another passenger, said he left his wife, Ganna Walska, in Paris, but he will rejoin her soon after attending to important business. He declined to discuss her musical plans.

JOHN MUIR TABLET PLACED IN YOSEMITE

[EXCLUSIVE DISPATCH]

YOSEMITE, March 10.—A large bronze tablet, dedicated last summer to the memory of John Muir, famous California poet and naturalist, was placed in position at ceremonies held today, at which Supt. Lewis of Yosemite National Park presided. The tablet was placed at a spot on the Lost Arrow Trail at the foot of Yosemite Falls where Muir had his cabin. The place where the cabin was located is said to have been the poet's favorite spot during his many years of residence in the valley. The tablet was dedicated on May 30, 1925, at ceremonies at which Dr. William Frederick Bade was the principal speaker.

ESCAPING ATLANTA CONVICTS RETAKEN

[BY A. P. NIGHT WIRE]

ATLANTA, March 10. — Dave Perkins and Raymond Sissons, two of the three convicts who escaped from the Fulton county convict camp yesterday, were recaptured today near Canton, Ga. The two made no effort to resist officers, who came upon them as they attempted to cross a road in front of an automobile loaded with possemen.

Steamships

Magnificent Steamer "TAIYO MARU" Sails from Los Angeles Harbor April 15

To Hongkong and Return, Stopping at Honolulu—Yokohama—Kobe—Nagasaki—Shanghai

Fares Los Angeles to Hongkong: 1st Class, $375. Round Voyage $725. 2nd Class, 218. Round Voyage 435

Rooms with bath—Rates on application.

Arrange All Travel Affairs with Passenger Department of

S. L. KREIDER

Travel — Shipping — Est. 1916

813 Pacific Electric Bldg. Los Angeles
Phone TRinity 6556—Write
San Diego Office, 239 Spreckels Bldg.

Authorized Steamship Agent. All Cruises, European Tours — Any Ocean Travel.

Official Pass... Offs... Rates Gu...

Sailings of the Super-EXPRESS LINERS HARVARD and YALE

To SAN FRANCISCO
Sailing from L. A. Harbor at 4 p.m.
TUESDAYS FRIDAYS
THURSDAYS SUNDAYS

To SAN DIEGO
Sailing from L. A. Harbor at 3 p.m.
WEDNESDAYS SATURDAYS
THURSDAYS SUNDAYS

Boat train leaves P. E. Depot, Los Angeles, 1 hr. before each sailing.

LOS ANGELES—HAWAII
S. S. CALAWAII
Sails Saturday, March 13th

Los Angeles Steamship Co.

517 SO. SPRING ST.
Tel. VA. 2421. 6721 Hollywood Blvd. GLadstone 0005

NEW ZEALAND AUSTRALIA

Union Line of New Zealand
VIA TAHITI AND RAROTONGA
Sail from San Francisco
"TAHITI" (12,000 tons) ..... Mar. 24, May 19
"MAKURA" (14,000 tons) ..... Apr. 21, June 16
Australia, $330. First Class
Round Pacific Tour, $585. First Class
For fares, etc., apply local S.S. or R.F. agencies or Union S.S. Co. 230 California St., San Francisco. Wlad, Ralph & Co., Gen. Agts.

Canadian-Australasian Royal Mail Line
VIA HONOLULU AND SUVA (FIJI IS.)
Sail from Vancouver, B.C.
"NIAGARA" (20,000 tons) ..... Apr. 7, June 3
"ORAMA" (22,000 tons) ..... May 5, June 30
For fares, etc., apply Canadian Pacific Railway, 621 So. Grand Ave., Los Angeles, or to Canadian-Australasian Royal Mail Line 241 Hastings St., West, Vancouver, B. C.

ADMIRAL LINE

To San Francisco
Every Sunday, Wednesday and Thursday
To Seattle—Victoria
Every Thursday and Sunday
To Portland
Every Wednesday
To San Diego
Every Monday and Wednesday
Low One Way and Round Trip Fares.
TICKET OFFICES
501 West Fifth St.
315 South Spring St.
Phone TRinity 3031.

Superb Routes of Travel

See the gay capitals of Europe

36-day, all-expense Collegiate Tours $365

See London, the Shakespeare country, Oxford, rural England—The Hague, Amsterdam—Brussels, Ostend, Zeebrugge, Bruges—Paris, the battlefields, Versailles, Cherbourg—Montreal and Old French Canada—all on one trip at one cost. Extensions to Switzerland, Germany and Italy at slight additional costs. Personally conducted Collegiate Tours from Montreal during June and July. Congenial, campus-like atmosphere, carefully selected membership, sailing on fast Canadian Pacific liners famed for service and comfort. A thousand miles down the smooth St. Lawrence, only four days open sea.

If you prefer to travel independently we offer tourist third cabin at $170 round trip to British ports—the new popular way to Europe used by teachers, students, professional people and similar classes. See agents or

Canadian Pacific
World's greatest travel system

W. McILROY
General Agent Passenger Department
621 S. Grand, Los Angeles, TRinity 3258

MAY LIFT CHURCH BAN

House of Commons Debates Bill to Abolish Laws Against Catholics

[BY CABLE AND ASSOCIATED PRESS]

LONDON, March 10.—A "Roman Catholic relief bill," designed to wipe out disused laws which have stood as statutes since the sixteenth century, was introduced in the House of Commons today by Dennis Herbert, a member of the Church of England.

The disabilities which the bill would revoke include prohibition of priests being seen in their robes outside the churches or officiating in a building having a steeple or bell.

TRAVEL EUROPEAN TOURS $2... ALL EXPENSES FROM NEW YORK WORLD-WIDE TRAVEL BUREAU TUcker 3818. 605 So. Grand Ave.

Alaska TOURS FOR 1926 THREE DIFFERENT ALL-EXPENSE TOURS Shasta Route to Seattle, Victoria, Vancouver passage Skagway, Lake Atlin. Leave Los June 19, June 26, July 17. PECK-JUDAH TRAVEL BUREAU 733 South Spring St., Los Angeles

Weekly de Luxe Cruises

$1048.85 AROUND the WORLD

Outside Promenade Deck Rooms. Beds, not berths. Personally conducted or independent, including all shore trips from Los Angeles April 6, S.S. President Polk. $1,000 more Dollar Line Around World service. Mr. or Mrs. D. F. Robertson have made eight trips Around the World, will personally call at steamer. Send for Illustrated literature—VA. 1915. Outside rooms available.

Europe — Alaska — Honolulu — Tahiti
South America — Australia — Norway Cruises

We represent all steamship lines and cruises. Lowest rates. Oldest steamship office in Los Angeles.

D. F. Robertson Travel Bureau
714 Hibernian Bldg. 4th and Spring Los Angeles

Special Cruise to **PANAMA** *and return*

$350 first class

Berth and meals included

via Mexico
Central America
South America

7000 miles of restful travel

Sails from San Francisco April 3

Here is a travel-trip that is restful, comfortable, enjoyable—a balm for worn nerves and frazzled constitutions. Yet it is never monotonous. For it takes you out off the beaten track of tourist travel to 14 romantic, picturesque ports and 2 continents, to 8 historic Spanish-American countries. It gives you a leisurely 3 days to thoroughly inspect the Panama Canal, to see its workings, to know its wonders.

And all of the time you are at home aboard one of the new Panama Mail motorships (built 1925)—modern, vibrationless and equal in accommodations to any liner afloat. Every room is an outside one, fitted with beds and Pullman berths—many rooms with baths, many en suite. Cuisine that is world-famous.

The round trip takes 34 days, and ports of call are: Manzanillo (Mexico), Champerico, San José (Guatemala), Acajutla, La Libertad, La Union (Salvador), Amapala (Honduras), Corinto, San Juan del Sur (Nicaragua), Puntarenas (Costa Rica), Balboa (Canal Zone), Panama (Panama), Buenaventura (Colombia), and Cristobal (Canal Zone). You have over 7000 miles of travel for only $350—less than $7.60 a day.

Book now for the "13th of Panama." Sails from San Francisco April 3 and Los Angeles April 5. Full information from

PANAMA MAIL S. S. CO.
2 Pine Street, San Francisco
518 So. Spring St., Los Angeles

To the Orient and ROUND the WORLD

Sailings from Los Angeles:
"President Hayes" ..... Mar. 23
"President Polk" ..... Apr. 6

Weekly Sailings from San Francisco:
"President Van Buren" ..... Mar. 12
"President Pierce" ..... Mar. 20
"President Hayes" ..... Mar. 27
"President Taft" ..... Apr. 3
"President Polk" ..... Apr. 10

"Sunshine Belt to the Orient"

DOLLAR STEAMSHIP LINE
628 So. Spring St. TRinity 4091

NORWEGIAN AMERICA LINE

Direct Service Between
NEW YORK AND NORWAY

Sailings:
Stavangerfjord ..... April 1
Bergensfjord ..... April 3
and at regular intervals thereafter.

For rates, etc., apply
Norwegian America Line
582 Market St., San Francisco, or Local Agent.

HOLLAND-AMERICA LINE

Travel by a Famous Service
TO ENGLAND—FRANCE
HOLLAND—GERMANY
AND ALL PARTS OF EUROPE
Via Plymouth, Boulogne S.M. Rotterdam
Veendam, Mar. 20
Volendam, Apr. 3
New Amsterdam, Apr. 17
Direct Passenger Service from Pacific Coast ports to Europe.
Passenger Office, 126 Market St., San Francisco, or Local Agents.

Europe

Consistent leadership and unique facilities in the travel field—now distributed through Europe—a component of your command at your important port and station—all this and more render you a service that stands unchallenged

—*Itineraries for individuals at any time, embodying any particular ideas.*
—*A series of escorted tours of wide range of reasonable rates and dates.*
—*Spring tours via the Riviera, Italy and Switzerland, sailing from New York March 27, return to New York April 21st, May 11th, May 29th.*
—*Large selection of private cars by the comfortable Pullman Cabin Service.*
—*Cruises to North Cape, Norway, Fjords and Northern Capitals.*
—*Annual Summer Cruise to the Mediterranean on the S. S. "California"—July 1st, August 31st.*

Europe by Motor

Most complete facilities for hiring motor cars tours of any kind. Highest type cars only.

Agents for principal Air lines

Steamship Tickets by all lines

COOK'S TRAVELLERS' CHEQUES GOOD EVERYWHERE

When writing for information, state your requirements as to special cruise

THOS. COOK & SON

628 South Grand Ave., Los Angeles
Telephone TRinity 8800

Under the SOUTHERN CROSS

It's a cruise to remember—under the Southern Cross—the land of lingering romance—the dances of the moonlight—the moonlight trips to the Inca's tomb—and Aconcagua—one glorious week.

Rates from $565

SAN FRANCISCO SYDNEY (via Honolulu, Samoa, Auckland)

HAVEN...

M. A. ...

OCEANIC ...

STEAMSHIP TICKETS EVERYWHERE
Regular Tariff Rates
EUROPE HONOLULU JAPAN

Cable Plans & Sailing Lists
Raymond & Whitcomb Co.
LOS ANGELES
439 SOUTH BROADWAY

HOUSES TO BE MOVED ... offices in building ... TIMES WANT ADS

Approx. 40 days at Sea
20 Days on Land
rbor April 15th
—Kobe—Nagasaki—Shanghai
Round Voyage $750
Round Voyage 436
Department of
Official Published Tou
iffs Govern — Lowe
Rates Quoted—No Pu

Luxe Cruises
UND the WORLD
Rooms. Beds, not berths.
dent, including all expenses, sailing
President Polk, 21,000 Tons, Englis
. Mr. or Mrs. D. F. Robertson, who
e World, will probably sail on this
rature—VA. 7915. Outside rooms still
— Honolulu — Tahiti
tralia — Norway Cruises
lines and cruises. Guarantee
office in Los Angeles.
ertson Travel Bureau
Bldg. 4th and Spring Los Angeles
PEAN TOURS $29
SES FROM NEW YORK
DE TRAVEL BUREAU
605 So. Grand Ave.
IFFERENT ALL-EXPENSE TOUR
to Seattle, Victoria, Vancouver, Ind
way, Lake Attlo. Leave Los Ange
June 19, June 26, July 17.
CK-JUDAH TRAVEL BUREAU
uth Spring St., Los Angeles, Cal.

Europe
Consistent leadership
and unique facilities
in the travel field—100 offices
distributed throughout
Europe—a competent official
at your command at ever
important port and railroad
station—all this enables us
render you a service tha
stands unchallenged.
—Itineraries for individual use
at any time, embodying your
particular aims.
—A series of escorted tours with
wide range of routes and depar
ture dates.
—Spring tours via the Mediter
ranean April 21st, May 12th a
May 29th.
—Large selection of popular tour
by the comfortable new Thir
Cabin Services.
—Cruises to North Cape, Norwegian
Fjords and Northern Capitals.
—Annual Summer Cruise Around
the Mediterranean on the
s. s. "California"—July 1st t
August 31st.
Europe by Motor
Most complete facilities for arran
ing motor car tours at any ti
Highest type cars only.
Agents for principal Air Servic
Steamship Tickets by all Lines
COOK'S TRAVELLERS' CHEQUES
GOOD EVERYWHERE
When writing for information, ple
state your requirements and
special wishes
THOS. COOK & SON
622 South Grand Ave., Los Angeles
Telephone: TRinity 1110.

Under the SOUTHERN CROSS
It's a carefree voyage of
romance as you cruise
under the stars of the
Southern Cross. Beside
of lingering music
the dances on deck
promenades in bright
moonlight; your thrilling
tour to the South Seas
and Australia will be
one glorious vacation.
Round trip—First class
SAN FRANCISCO to
SYDNEY
(via Hawaii, Samoa, Fiji)
$565
Optional return via
New Zealand also
at extra fare.
Sailings from San Francisco
March 16; April 6;
April 20.
Write for illustrated literature
OCEANIC STEAMSHIP COMPANY
511 South Spring St., Los Angeles
Connecting railway and hotel agents.

STEAMSHIP TICKETS EVERYWHERE
Regular Tariff Rates
EUROPE
HONOLULU
JAPAN
Cabin Plans & Sailing Schedules of
Raymond & Whitcomb Co.
LOS ANGELES
433 W. FIFTH ST. BWAY 2968

HOUSES TO BE MOVED
are offered at bargains in the
TIMES WANT ADS

PROTECTION FROM PESTS TO BE ASKED

Legislation Sought to Prevent Insects from Being Brought to State

[EXCLUSIVE DISPATCH]

SAN FRANCISCO, March 10.—Members of California's agricultural interests from insect pests and diseases from neighboring States is sought through the sending to Washington of Lee A. Strong, State director of agriculture. At a conference held today with Director G. H. Hecke and the California Agricultural Protective Committee it was decided to send Strong, who is secretary of the committee, to Washington to urge the enactment of necessary legislation.

Recently the United States Supreme Court ruled that one State may not quarantine against another in affairs over which the Federal government claims authority. The decision was on an Oregon case, but as it applies generally in the country, the California agricultural interests at once set about to find a remedy. To enable one State to bar diseased or infected agricultural products from another, a bill was introduced in Congress a few days ago. Strong will go to Washington to watch the progress of this legislation and see that the proposed law is sufficient to safely guard the State against insect pests and diseases. He was instructed today to stay at the capital until a suitable law is enacted.

George C. Roeding, fruit grower and nursery man, presided at the conference today, which was attended by representatives of fruit, nut, grain, cotton, wool and livestock interests, packers, railroad companies and the Farm Bureau.

The site of a Roman camp is included in the thirty acres recently purchased by a Mardstone, (Eng.) corporation for a housing scheme.

Tone up your skin and keep it free from wrinkles. Let Lilac Vegetal turn it clear looking and after the use of cold cream

Dress your skin from the dangers of infection by using Lilac Vegetal regularly after shaving

KEEPS THE SKIN FREE FROM WRINKLES

firm and smooth

COMPOUNDED with infinite skill in the laboratory of a great French chemist, this toilet water is marvelously effective in keeping the skin young and firm.

Its gentle, astringent action tones after-shaving tenderness and keeps the skin from chapping. Men have found, too, that as a disinfectant, Ed. Pinaud's Lilac Vegetal is an admirable protection for cuts or scratches.

For the toilet of fastidious women Lilac Vegetal brings a welcome protection to sensitive skin. It tones up the skin, keeping it youthful and free from wrinkles.

* * *

Its fresh garden odor of fragrant French lilacs makes this toilet water a veritable delight. Every druggist and department store has Ed. Pinaud's Lilac Vegetal. Pinaud, Incorporated, 90 Fifth Avenue, New York.

Ed. Pinaud's
LILAC VEGETAL
for the Skin

In Hollywood it's The
Havenhurst
Individually Owned Apartment

Apartment homes in the Havenhurst appeal—and logically so—to those who pay rent year after year.

An unusually attractive purchase plan necessitates but a small initial payment with the balance in installments over fourteen years.

The obvious advantage of purchasing an apartment is, of course, the increase in equity with each payment—as opposed to the mere addition of the collection of rental receipts.

There are other advantages. The apartment homes attain standards of excellence and good taste rarely equalled. The social environment is assured. The location is the finest in Hollywood. Pleasing features such as commodious lobbies, ball room, a delightful garden and garages add appreciably to the desirability of investment.

Two-room apartments from $7350
Three-room apartments from $9850

Available for Immediate Occupancy

Location—Whitley at Franklin Ave.—Hollywood

HAVENHURST APARTMENT COMPANY
Thomas A. McNamara, Pres.
M. A. CHARLSTON CO., Fiscal Agents
—TELEPHONE GRanite 0851—

Continuing Today 2 P. M. and 8 P. M.
BY ORDER OF
UNION BANK & TRUST CO
SAVINGS of Los Angeles COMMERCIAL TRUST
As Administrators of the Estate of
HARRY I. KATZ
The Art Collection of this Estate
To Be Sold at
PUBLIC AUCTION
At 1753 Highland Avenue
1 Block North of Hollywood Boulevard
Terms Cash. Deposit Required
All Sales Subject to Confirmation of Court.
A. H. WEIL, Auctioneer SAM KATZ, Agent, GLadstone 3085

POLICEMEN TEACH MAN HIS LESSON

Prowler Around Officer's Home at Stockton Faces Wright Act Charge

[EXCLUSIVE DISPATCH]

STOCKTON, March 10.— M. Kanop, 34 years of age, who set out to attend a dance at Fidelity Hall, learned several things about policemen. He arrived at the hall, but he didn't arrive at the dance. Instead, he faced a Wright Act charge.

Police Officer Frank Murray, who lives near Fidelity Hall, was called to the telephone and a neighbor's voice informed him that some men were prowling around in his yard. He turned out the lights, telephoned police headquarters for the "wagon" and quietly made his way from the back door around to the side of the house where he apprehended Kanop, carrying a jug.

"What are you doing here?" Murray asked.

"Who wants to know?" was the answer.

"Well, my friend, I'm a cop and I object to you 'planting' anything in my yard."

"Yeah, you're a 'cop,'" Kanop jeered, "So am I and so's your old man. Say, big boy, I'll tell you who you are. You're the one that's been swiping my wine everytime I come down here—that's who you are. Come on over here, gang."

Kanop's gang arrived—four strong. One grabbed Murray from behind and Kanop took aim in the dark with his fist for Murray's chin. When the fist landed, however, Murray's chin wasn't there. Instead, it was the chin of the fellow holding him. He released Murray and disappeared and Murray proved that "he who lands last, lands best."

Lieut. E. W. Steele arrived at about this moment, and a few minutes later, Kanop learned that the police department demands $500 bail in such cases as his. On his plea of guilty he was fined $250.

Fellow Employee Rescues Teller Locked in Safe

[EXCLUSIVE DISPATCH]

TUCSON (Ariz.) March 10.—Only the return of another clerk, who had come to finish some work, saved the life of L. J. Felix, a teller in the Southern Arizona Bank and Trust Company. Felix was locked within a document safe while putting away some books, preparatory to closing the safe. He soon realized that air was failing and dropped to the floor with his lips against the opening below the door, even then gaining an insufficient supply. After an hour, help came from a fellow-employee, who heard the faint hammering that the teller maintained on the inner door.

HOUSE LEADER TILSON ILL

[BY A. P. NIGHT WIRE]

WASHINGTON, March 10.—Representative Tilson of Connecticut, the Republican House leader, is confined to his home by illness. He has a slight fever but his condition is not considered serious.

MINNIE FLYNN

by FRANCES MARION

THE CAST

MINNIE FLYNN, known to thousands of movie fans as June Day, a famous star, is a red-headed, petite ex-shopgirl elevated to fame through the whim of Beauregard, a producer, and the genius of Hal Deane, a director. Divorced from her early butcher-boy sweetheart, she has married Gilbert Carlton, a fashion plate leading man. Her earnings are the mainstay of her numerous family; she squanders money, ideals, love and youth without regard.

"MA" FLYNN, Minnie's mother, the result of a poverty-stricken marriage.

PETE FLYNN, Minnie's eldest brother, a bullying bully; just graduated from a job as bar chauffeur and now her self-appointed business manager.

NETTIE FLYNN, Minnie's only sister, another whining parasite.

JIMMY FLYNN, youngest son; a happy-go-lucky kid.

BEAUREGARD, a producer, to whom Art means Sensuality.

ALICIA ADAMS, an extra girl whose lack of scruples brings an acceptance of Beauregard's offer of movie fame, if—

GILBERT CARLTON, Minnie's husband. A debonair clothes model who has reached stardom by callous, unscrupulous measures. Utterly selfish, and self-centered, thoroughly commercial and possessed of an absolute ego, he has yet convinced Minnie that he loves her.

HAL DEANE, noted director, who has through his own genius brought Minnie to fame and fortune, and who is in love with her.

HORACE G. WATSON, self-appointed representative of "New York capital," supposedly financing Minnie's latest cinematic venture.

SAM BINNS, who as casting director gave Minnie her first chance in the movies, now her studio manager.

In the silence that followed Watson's declaration of failure Minnie thought she heard her own heart thumping. She was violently startled when Pete brought his fist down upon the table. "You're a pack of crooks!" he yelled, his face twisted and livid. "I'll run everyone of you to jail."

Watson rose unsteadily. "Look here, Day," he warned, "I won't stand for any of your insults. I can't do it myself, but there are others here who will throw you out of my office."

Minnie turned to Pete: "Be quiet," she ordered, in a strange, choking voice. "This concerns me more than it does you."

"Like hell it does!"

She pointed to the door. "Please leave this office, Pete," she said in a calm that was compelling. She turned to the group of men sitting there. "Would you gentlemen kindly confer with my brother in his office?" she asked. "I want to be alone with Mr. Watson and Mr. Binns."

When Pete rose, he kicked the chair to one side. "Very well, young lady," he said in even tones, "you've played your last card with me, and now I'll get out and leave you flat. At the mercy of these dirty crooks," he added when he reached the door, "and we'll see what happens to you!"

She made a nervous gesture toward the door to recall Pete, then collapsed into the chair as if the life fluids had suddenly drained from her limbs. So long had she leaned upon others that each prop taken away from her left her weakly groping for support.

"I'm glad we're alone," Binns said. "We might be able to plan some way out of this for you."

Minnie was staring dumbly into space, her brain whipped by harassing fears. She was aroused only when she heard Gilbert's laughter ringing through the long corridor. "Oh, my God," she cried aloud.

Binns was pouring her a glass of water. "What is it, Mineola? Your voice startled me so."

She leaned forward and bent her eyes upon Watson. "Does my husband know we've gone on the rocks?" she asked him. "Does—does he even suspect?"

He shook his head apologetically. "No one has been told. You see, Miss Day, we were hoping to succeed in getting a loan so we could go on. We expected to use our last picture as collateral. When that was taken over for debts, we had nothing—nothing left."

She turned miserably toward Binns. "You had some inkling of this, and yet you said nothing to me."

Sam Binns shrugged his shoulders helplessly.

Again she was thinking aloud. "Oh, what will I do—what will I do?"

Watson was exceedingly nervous. "I'm sure you will have no difficulty," he said with a clumsy attempt at flattery. "You were such a well-known star, Miss Day."

"These pictures I have made are horrible failures." She spoke bluntly, telescoping her words, always half talking to herself. "I know I wanted to play in them—but it's too late now—those newspapers ridiculing me—that's what has hurt me more than if they had condemned me. The business is changing so. My type seems to have lost its appeal—they want new faces—oh, don't try to convince me they don't," when she caught Watson's protesting gesture. "I'm not so blind as you think I am. Look here, Sam Binns, what do you think I'd better do? Couldn't we keep this whole affair hushed up?"

He was remembering the little girl who had signed her name on the index card, "Mineola Flynn," so many years ago, and he was deeply touched by the woman who sat before him.

"I'm sorry, but we'll never be able to keep it quiet. Reporters have been trying to get me on the phone for two days. The company will be in the hands of the receivers by Saturday."

Watson's secretary entered and called him into the outer office. Minnie was glad to be alone with Binns. She rose suddenly and seized his outstretched hand. "Listen, Sam, I'm going to speak frankly to you. If the other companies know how up against it I am—so terribly in debt, you understand—they won't offer me a worth-while contract—but I'll have to accept contracts by the picture."

"That might be the wisest thing to do," urged Binns. "Take the first chance that comes along to work in a picture where you'll have a strong role to play, under a good director."

Minnie had steadied herself. "Sam," she said quietly, "I know what you were thinking, and how sorry you feel for me. Your advice betrays you. You're trying to keep from telling me that you think I'm through. I've reached my heights—and now I'm going to start sliding down. Am I right?"

He evaded an answer. Her eyes narrowed, her breath came in frosted jets from her lips, white where the vermilion rouge did not cover them. "But they're not going to lick me," she was saying. "I won't step down without putting up a fight. You know if I accept a one-picture contract, I cease to be a star and become a featured player. Before long they'll be asking me to costar with some rising young actor, and then—the next downward step is to be only the leading woman in support of a male star. Oh, no! I won't give in—I'll put up such a fight, I'll——"

"What will you do?" he interrupted, his fear for her mounting. He knew that she would accept no advice from him, though his judgment, sane and unbiased, might save her.

"Let me see, let me see——" She sank down in the chair, her foot tapping the floor, her fingers strumming the arms. "Let me see."

Binns wanted to hold out some hope for her. "Where is Hal now?" he asked. "He'd be the one to help you, if he would make a picture with you——"

Minnie dismissed this idea at once, she was afraid of Deane now. The public had begun to believe she was helpless without him. No, she would have to stand on her own legs and fight. Fight, with her intangible enemy, public favor!

"Sam, I'm going to make a complete confession to you: I'm thousands of dollars in debt."

"I know it," he replied. "Most of them are."

"Here's the situation: I want your advice on this. I don't think I can meet the next payment on the house."

"How much is already paid on it?"

"Thirty thousand."

He smiled encouragingly. "You're safe there. When's the next payment due?"

"It's past due—$10,000."

"What other assets have you?"

"My cars—but the Rolls-Royce isn't paid for—in fact—well, I guess we'll have to turn it back."

"How about your jewelry?"

Her eyes brightened. "Alicia Adams offered me $6000 for my emerald. It's worth more, but she said cash."

"I'd take it. What can you get for that bracelet?" pointing to the diamond and sapphire bracelet on her wrist.

"Oh, I couldn't sell that. Gilbert gave it to me."

"Couldn't you pawn it?" he asked. "Here's the idea—you've got to raise enough to make the payment on the house. Hollywood real estate is booming now. You paid too much for the house in the first place, but you can realize something on it at that. Put it up at once for sale. To lose it would be to let the world know the low ebb of your finances. You can say you're selling it to buy an estate in Beverly. Don't you see?"

"Yes, I do!" A faint color had come to her cheeks. "And then?"

"The loss of the Rolls-Royce won't cause any gossip—the stars are buying, exchanging, selling their cars every day. You've still got the limousine."

"And two open cars. Then there's Gilbert's sedan—and Jimmy's roadster, and Nettie's coupe——"

"Try to get rid of half of them. You can't support a garage, it's expensive business."

She was wondering why he seemed to entirely exclude Gilbert from their conversation.

"Fortunately there's Gilbert's salary," she was saying. "He's been offered leads with every other star in the business. He could get lots more than he does with me."

[Copyright, McClure Newspaper Syndicate]

Another installment of this interesting serial will appear in The Times tomorrow.

Woman Prisoner Saved by Her Sex From Gallows

[BY A. P. NIGHT WIRE]

FLORA (Ill.) March 10.—Mrs. Elsie Bible Malinsky, 45 years of age, sentenced in Circuit Court here yesterday to life imprisonment when she pleaded guilty to the poison murder of Mrs. Laura Malinsky, former wife of her husband, escaped the gallows only because she is a woman.

Judge Jett denounced her scathingly in passing sentence, and declared that "If you were a man I would hang you."

Mrs. Malinsky will enter the Joliet prison today to begin serving her term. She displayed no emotion when she confessed her crime to authorities yesterday, absolving her husband of connection with it, and remained unmoved when sentence was passed. Her husband, Ernest L. Malinsky, a locomotive engineer, wept.

Young Pig's Skin to be Grafted on Burned Boy

[EXCLUSIVE DISPATCH]

SAN ANTONIO (Tex.) March 10. While little Peter Leavell, 6 years of age, son of Mr. and Mrs. J. H. Leavell, of this city, lay in a local hospital suffering from the effects of severe burns, police and friends anxiously sought a 6-weeks-old pig from which doctors planned to take skin to mend Peter's hurts. Two prominent surgeons, after exhausting every known method to make skin grow back on the boy's body and left arm, planned to perform an operation in which the skin of the young pig was to be grafted upon Peter. The animal, selected after a long search, had escaped from its cage at the Leavell home. The boy had been burned by a gasoline explosion.

Montana Lodge Denounces Elk Shipment East

[EXCLUSIVE DISPATCH]

LIVINGSTON (Mont.) March 10. Lodge No. 246 B.P.O.E., here has passed resolutions denouncing a recent shipment of hundreds of Montana elk to Massachusetts for butchery. Every Elks' lodge is to be asked to back up the resolutions and an effort will be made to block further shipments. The elk were sent out of the State under Federal government permission to a Massachusetts concern that plans to fatten them for the market, it is said. It is thought the Elks in the nation may be induced to act in the matter, on petition of the Montana Grand Lodge of Elks.

SPRING'S NEW MANHATTAN SHIRTS IN DISPLAY

Blossom out in a—
Rough Blue CHEVIOT
$35

THIS is "swank". This is HART SCHAFFNER & MARX style. This is HART SCHAFFNER & MARX quality. This is HART SCHAFFNER & MARX fit. Here's the youthful spirit of Spring—in a day when every man is young. And for wear—like a watch—it is the unseen 'inside' that counts. One-fourth lined with piped seams. Double-breasted with peaked lapels—single breasteds with notch lapels. Trousers, the new medium width.

SEE WINDOWS

SILVERWOODS
Entire six floors: SIXTH & BROADWAY
MANHATTAN SHIRTS ✦ STETSON HATS ✦ ESQUIRE SILK HOSIERY

The Welte-Mignon Secret—

True only of
Welte-Mignon

—the Welte-Mignon method of recording is photographic—a secret process that is known only to Welte-Mignon.

— the artist's playing is actually photographed — his tempo—speaking tones —dynamics — are reproduced to perfection.

—the artist is never called upon to edit his recording with the Welte-Mignon—because the photographic record is *PERFECT*.

—so great an artist as de Pachmann has announced publicly that *only* Welte-Mignon has been able to reproduce his playing to his entire satisfaction!

THERE is a great secret about the reproduction of artists' playing that today is known only to the makers of the Welte-Mignon Reproducing mechanism. As a result, Welte-Mignon takes up where all other reproducing pianos leave off—and Welte-Mignon is the only mechanism capable of reproducing the playing of great masters with such utter perfection that the reproduction cannot be distinguished from the original.

SOHMER
REPRODUCING GRAND PIANOS

—embody this Welte-Mignon action—creating a piano of such rare tonal quality—such outstanding beauty of period encasement — and such tremendous superiority in reproduction that no home can afford to make a choice without first investigating the Sohmer. Hear the marvelous instrument, only at Barker Bros. in Los Angeles, prove to yourself this superiority.

LIBERAL CREDIT TERMS—your old piano accepted as part payment on the new instrument

COMPLETE FURNISHERS OF SUCCESSFUL HOMES BARKER BROS. SEVENTH STREET, FLOWER AND FIGUEROA

First Photos Depicting Activities in New Canadian Gold Rush

Gold Excitement Reminiscent of the Hectic Klondike Days prevails in Northern Ontario, Canada, following the discovery of the precious metal at Red Lake, 125 miles north of Hudson in the almost trackless interior. [illegible] temperature which hovers around 40 degrees below zero, scores of prospectors and adventurers have mushed in to Red Lake and a tent city has sprung up on the site which may prove to be another great gold field. Photo shows Main street of the tent village at Red Lake. Middle, H. E. Holland, mining recorder, the busiest man in Canada. Right, the arrival of passenger and freight carrying airplanes on its first flight to the new [illegible] Supplies and passengers are carried in at the rate of $1 a pound by the enterprising aviator. (P. & A. photo.)

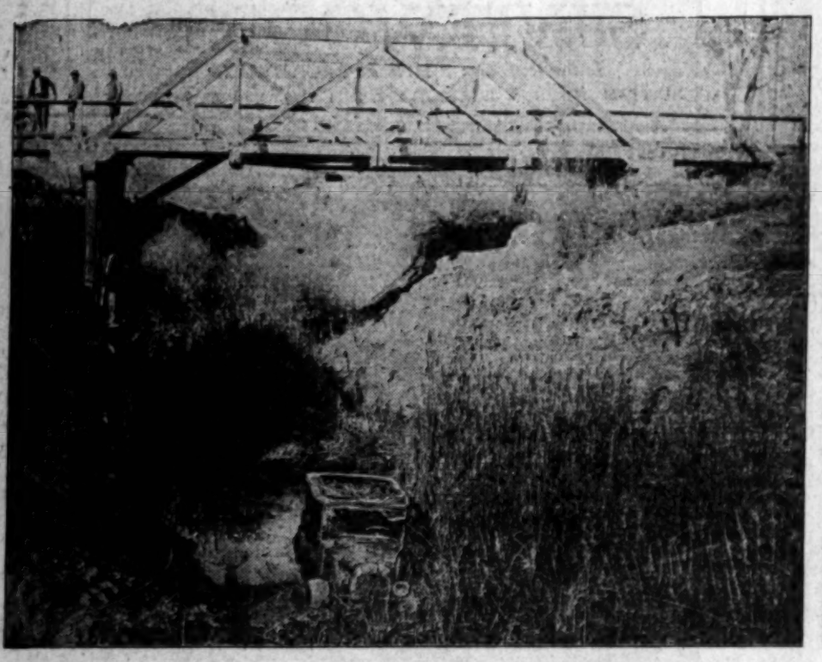

Miraculous Escape from Death was experienced by the two occupants of a car which plunged forty feet and landed bottom side up after missing the bridge in Packard Lane, a few miles out from Calexico (Cal.) Photo shows the wrecked car after it had completed its plunge from the bridge.

Ten Days of Intensive Testing of the airplanes in which the Detroit Arctic Expedition hopes to reach the top of the world this spring, is scheduled to begin today or tomorrow at Fairbanks, Alaska, where Capt. George Wilkins and most of the party are now quartered. Photo shows Earl Rossman, official photographer, now at Fairbanks. (North American Newspaper Alliance photo.)

Lions Make Splendid Pets, if they happen to be [illegible] lions, according to Miss Flossie Rice (above,) [illegible] deb daughter of Grantland Rice, sports [illegible] who is with her parents at the Huntington [illegible] Pasadena. Photo of the comely visitor to the [illegible] land was taken at the Gay Lion Farm.

For Good of Women's Cause, Lady Astor, American born member of the British Parliament, offered to resign her seat in favor of Mrs. Emmeline Pankhurst (above.) The one-time militant suffragette leader has declined. (P. & A. photo.)

Still an Active Member of the Boy Scout movement, Sir Robert Baden Powell, founder of the organization, recently donned his regalia as head of the Canadian Scouts in celebrating his 69th birthday anniversary. (P. & A. photo.)

Highest Paid Woman Banker in the world, Mrs. William Laimbeer (above,) head of the woman's department of the National City Bank of New York, is a visitor to the Pacific Coast in the interests of her institution. (P. & A. photo.)

Art Objects of the Russian Czars arrived in this country last week in the custody of Capt. Germain Seligman (above,) who will offer them for sale. The collection is valued at a figure which is breath-taking. (P. & A. photo.)

OUR HISTORY IN PICTURES 354 The Battle of Cerro Gordo.

by J. CARROLL MANSFIELD

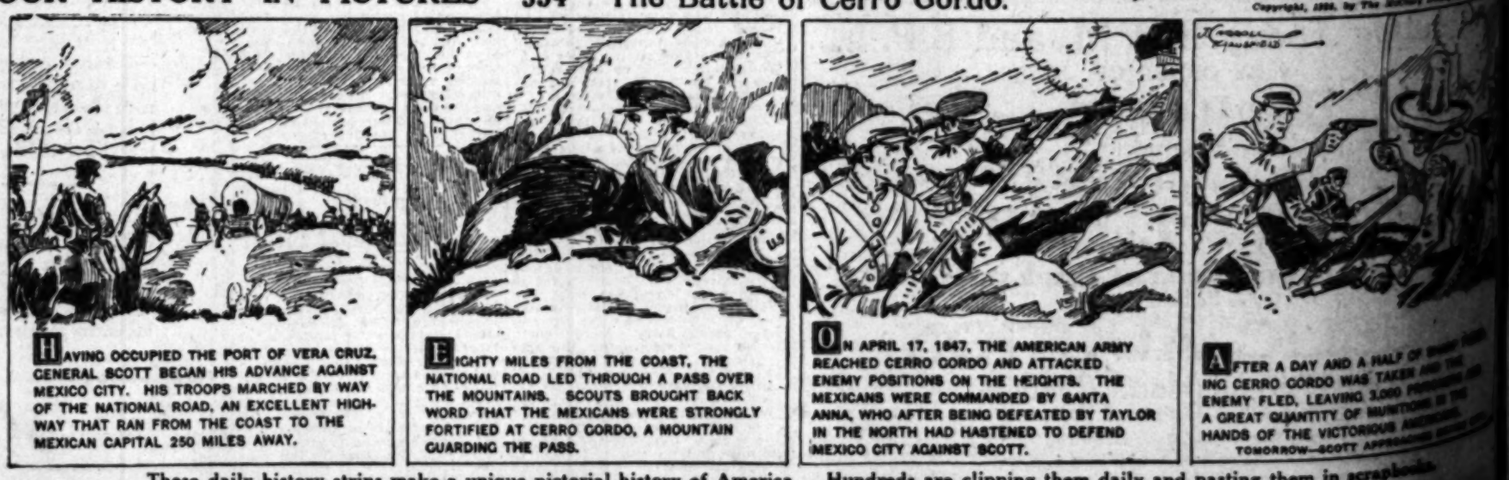

These daily history strips make a unique pictorial history of America. Hundreds are clipping them daily and pasting them in scrapbooks.

Rush

trackless interior. Despite
r great gold field. Photo at l
light to the new gold cam

, if they happen to be baby
s Flossie Rice (above,) sub-
land Rice, sports authority,
s at the Huntington Hotel in
e comely visitor to the South-
Gay Lion Farm.

LL MANSFIELD

AND A HALF OF SHARP FIGHT-
DO WAS TAKEN AND THE
EAVING 3,000 PRISONERS AND
TY OF MUNITIONS IN THE
VICTORIOUS AMERICANS.
SCOTT APPROACHES MEXICO CITY.

in scrapbooks.

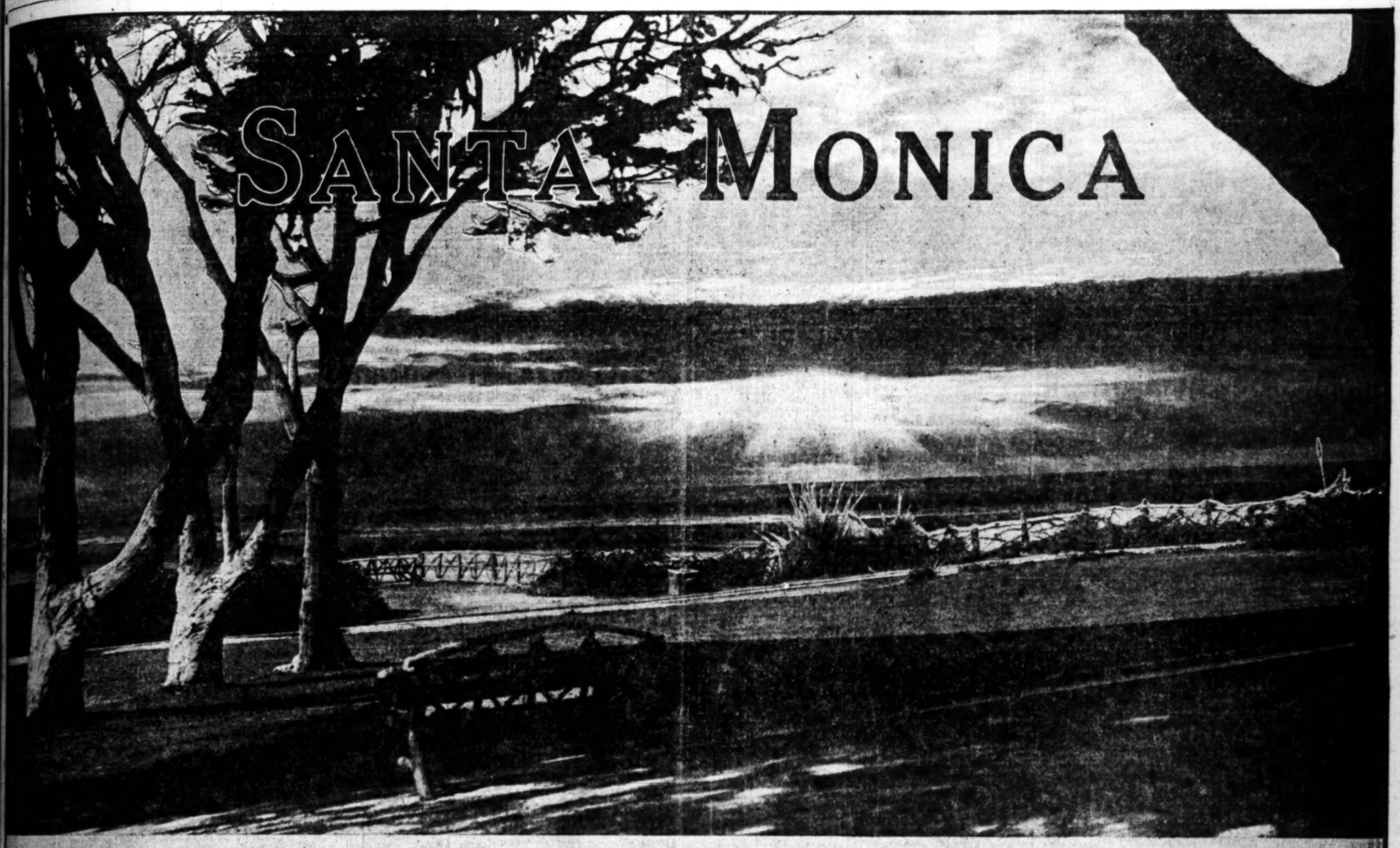

Sunset and Youth — "Westward the Course of Empire Takes Its Way"

At the end of the day many people come to Santa Monica to view the sunset. As they look at the glory of the passing day, peace, rest, quiet, benediction are upon them.

While they linger and gaze at the wondrous beauty of heavens, sea and land the cares of the world are minimized.

The beautiful promise and unfathomable mystery of the scene leave them uplifted and inspired.

As the long-lingering colors come and change---playing a symphony upon heart and mind---and twilight settles softly, the heart says, "It is good to be here," and the mind responds, "We are coming back to this place."

In this influence old lovers feel that love will always be young---and young lovers are sure that love can never grow old.

Yes, it is good to be here!

Santa Monica is truly an elder people's paradise---and a beautiful reception room to the greater glory beyond.

But Santa Monica will be---and shall ever remain---the intellectual and spiritual campus of youth!

It is the undimmed spirit of youth that holds ideals and most quickly catches spiritual values. It is youth's undaunted courage that contends most bravely for principle when others falter.

Henceforth the best youth of the Southwest will come to the new State University, to new Occidental College, and to Santa Monica---and what combination in the world could better send forth a never ending stream of youth with physical, mental and spiritual strength, inspiration and courage to carry the progress of civilization to ever higher and higher planes.

Santa Monica is essentially a place of uplifting thought and of physical beauty and comfort. The gratitude in men's hearts must respond to these things and cause them to accomplish their best in physical, intellectual and spiritual development---in themselves and in all things in their community.

It is well these things are true---for "westward the course of empire takes its way."

The West was once the child of the East, on which it leaned. It is rapidly becoming capable of independent action---and soon it will occupy a place of leadership.

As Los Angeles---the virile young giant of the West---comes to occupy a powerful place in world leadership, it must look toward Santa Monica for light, inspiration and strength.

Because of Santa Monica's great natural gifts, and because of its geographical relation to this trend of development, a great responsibility rests upon it. It is well that the powers of light are already becoming strongly founded in the Santa Monica Bay area, for on them shall fall a unique task and opportunity---to hold the light for the new center of empire.

Santa Monica is a place for thinkers---big, constructive thinkers---and doers. It is an ideal place to live and rear a family. It is a natural place for anyone who has a goal that means something for the larger good of humanity.

If you are a visitor, see Santa Monica---and ponder these things. They may have a meaning for you. See Santa Monica---and watch the things that happen here.

GREATER SANTA MONICA CLUB

SANTA MONICA---FRONT YARD OF LOS ANGELES---CALIFORNIA

COPYRIGHT, 1926, BY SIDNEY H. CREAGER

Carlsbad Sprudel Salt

The natural remedy for
RHEUMATISM

Drs. Charent, Garrod, and Piesse-Marie, state that, for the painful rheumatic affections of muscles and joints, nothing brings quicker or more lasting relief than a teaspoonful of the natural Carlsbad Sprudel Salt dissolved in a glassful of lukewarm water on rising and retiring.

Use no substitutes

Write for booklet mentioning this paper. Carlsbad Salt and Water Imported by CARLSBAD PRODUCTS COMPANY 120 West 42nd Street, N. Y.

Good For You and The Children, Too

—Hartsook Studio

Mrs. Edna Johnson

San Diego.—"I do not know of anything better for the liver than Dr. Pierce's Pleasant Pellets. For many years I have taken them and have given them to my family for liver ills, constipation, bilious attacks and bilious sick-headaches. They hot only act on the liver but they are also an aid to digestion. They regulate the system and keep it in perfect working order. The 'Pleasant Pellets' are mild and good for children as well as grown ups. They are the very best regulator of the stomach, liver and bowels that any one can take."—Mrs. Edna Johnson, 2449 Imperial Ave.

You can keep well if you eradicate the poisons that accumulate and cause "autointoxication" and headaches. Buy a vial of the Pleasant Pellets now at the drug store. 50 Pellets for 30 cents.—[Advertisement.

Keep Pimples away

WHY do you let those unsightly pimples, blackheads and blotches disfigure your skin and thin your appearance? You can keep them away if you keep your system full of rich, red blood. And not only that, but the very texture of your skin will be soft and velvet like—and the coloring radiant as a rose.

It's all in the blood. And S. S. S. will help Nature keep your blood rich and red and pure.

Yes, you can keep pimples away, simply by taking S. S. S. That's a fact. The kind of red-blood-cells that S. S. S. helps Nature build makes your skin beautiful—clears it up just like it puts firm flesh on you—brings strength to weak, flabby muscles—gives you an appetite like you used to have and generates the energy and vitality of youth throughout your entire system.

S.S.S.

Just try it and see for yourself! All druggists sell S. S. S.. Get the larger bottle. It's more economical.

Colds

Be quick—be sure

Colds are dangerous. Stop them at once. Correct their damage. Open the bowels, check the fever, tone the system. You can do that in 24 hours with HILL'S. This way is efficient and complete. It is so well-proved that millions now employ it. It is so superior that we paid $1,000,000 for it. Don't rely on minor treatments. Deal with a cold in the best way known—and now. At your drug store.

Be Sure It's HILL'S CASCARA BROMIDE QUININE with Portrait Price 30c

Get Red Box

HOT TEA BREAKS A COLD—TRY THIS

Get a small package of Hamburg Breast Tea at any pharmacy. Take a tablespoonful of this hamburg tea, put a cup of boiling water upon it, pour through a sieve and drink a teacupful at any time. It is the most effective way to break a cold and cure grip, as it opens the pores, relieving congestion. Also loosens the bowels, thus breaking a cold at once.

It is inexpensive and entirely vegetable, therefore harmless.—[Advertisement.

SHIPPING and Los Angeles Harbor NEWS

CARGO LINE MAY AUGMENT FLEET

Plan Under Consideration by Transmarine

Growth of West Coast Trade Prompts Move

Finland of Panama Pacific Due Saturday

Los Angeles Harbor is rapidly becoming the greatest receiving port on the Pacific Coast for cargo from the huge fleet of Trans-marine Corporation freighters, operating between here and Newark, N. J., according to George T. Darragh, local agent. So great has the trade become, he declared, his line chiefs are considering the advisability of adding more ships to the fleet, although eighteen already are operated in this service.

This growth has been attained in three years, starting with a fleet of nine ships and meager cargoes. Now the vessels are averaging 4500 to 5000 tons of cargo each westbound trip, and go loaded down with lumber and general merchandise on each return east.

The Suremico is due from Newark today with 4700 tons for the Pacific Coast. Of that amount, 3700 tons are for discharge at Los Angeles, including sixty carloads of pipe for one Los Angeles firm. This port is favored almost equally by the Suportco, due the 20th inst., with 3500 tons for local firms, and on her decks are six Elco motorboats for the Howard Automobile Company, State agents for the launches.

The latter firm is planning an Elco Day on the ship's arrival, during which many of the Elco boats already in use on local waters will participate in festivities.

LINER FINLAND TO ARRIVE SATURDAY

The Panama-Pacific liner Finland is due from New York and Havana Saturday with 225 first cabin passengers and a like number on the second and third class lists. Among the travelers are Dr. Curtis Welch, returning with Mrs. Welch to Alaska, where he represents the United States Public Health Service. Dr. Welch, organized relief plans which brought succor to Nome last year during the typhoid epidemic. Mrs. Welch was the Republican candidate for the Alaska delegate to Congress last fall. Others are C. M. Chester, Jr., president of the Post Products Company, New York, and Mrs. Chester, and Mr. and Mrs. C. E. Lindke of Los Angeles.

GARLAND MANAGER TO CONFER IN EAST

E. N. Turner, Pacific Coast manager for the Garland Steamship Corporation, will leave the 15th inst. for New York, to confer with William Cannon, vice president and manager of the line, on the development of the service. The line operates eight freight steamers in the intercoastal trade. Turner has announced the following changes in shipping: Capt. A. Jepsen, former master of the Albert Jeffrey, now captain of the William Cargill; R. A. Peir, former first mate on the Albert Jeffrey, now captain of that ship; R. E. Nystrom, former first mate on the George Allen, now master, succeeding Capt. James D. Clark, resigned.

The Hamlin F. McCormick, one of the biggest lumber schooners in the coastwise trade, and owned by the McCormick Lumber Company, has been put on a schedule calling for her arrival here every twenty-one days, bringing 2,500,000 board feet, of lumber each trip. At that rate the ship will deliver 52,000,000 feet here annually. Hammond's steamer San Pedro is due for bunkers today, en route from the Columbia River to the Gulf with 1,900,000 feet of lumber, the first such shipment from the Pacific Coast. The Salem of the same fleet recently took a similar shipment to Florida. Both were equipped with wireless specially for the trips.

Two more tank steamers making their first visits to Los Angeles Harbor this month are the Henry Deutsch de la Meurthe and the Penelope. The former, despite her name, is British, being owned by the Lutetian Navigation Company of London. She is due the 16th inst. from the Orient for Ecuador, to load 80,000 barrels of fuel oil for Shanghai. The Shell Company is acting as her agent. The Penelope, due the 20th inst., on her first visit here, is from the Orient for the Dandy Free State. She will load 90,000 barrels at the Union Oil Company dock. Standard Oil of New Jersey is agent. The British tanker Lomse, built in Germany, is due back early in April with her second trip for 75,000 barrels for Northern Europe.

The steamer Oriole is due direct from Philadelphia today as the second ship in the new intercoastal service of the Quaker Line, while the Myrtle of the same line is due tomorrow with a cargo of lumber from the Northwest for the Atlantic seaboard. The Oriole formerly was the West Japan and the Myrtle the West Jona, both purchased from the Shipping Board.

The old sailing schooner Martel has become waterlogged and is resting on the bottom at the lower edge of the Newport Beach channel. She was towed down and anchored off the beach a year ago as a living barge, but went aground on the bar in last month's storm. Then she became a menace to navigation, and the government, after abandoning plans to remain her, contracted with a private firm to remove the hulk. The firm succeeded in moving her some distance, only to have her settle at the lower edge of the channel. The latter, however, is still navigable for pleasure craft. The fishing barge William Bowden, which beached in the same storm, is still hopelessly high and dry at Redondo.

The Los Angeles Shipbuilding is nearing completion of its job of reconditioning the tanker Washtenaw of the California Petroleum Corporation, one of the biggest overhaul and repair jobs done locally in months. The tanker now is on dry dock, repainting, and will load Saturday to resume her oil-carrying trade in the coastwise service.

SHIPPING

PORT INDEX

OUTER HARBOR DISTRICT

35-40—Outer Harbor Dock & Wharf Co., Hartwood Lumber Co., Union Lumber Co., Albion Lumber Co.

41—Outer Harbor Dock & Wharf Co., American Salt Co.

42-44—Outer Harbor Dock & Wharf Co., Dockwell & Co., Canadian Government Merchant Marine, Nippon Yusen Kaisha, Balfour, Guthrie & Co., East Asiatic Co., Harrison Direct Line, H. F. and H. R. McLarin, Johnson Line, Latin-American Line, Union Sulphur Co., W. R. Grace & Co., Meyer, Wilson Co.

45—Outer Harbor Dock & Wharf Co., Coos Bay Lumber Co., Pacific Lumber Co.

47—Sunoyo & Hoyt, Pacific-Argentine-Brazil Line, Pacific-Caribbean-Gulf Line, Pacific-Australia Line.

49—Isthmian Lines, Ralph Steamship Line, National Navigation Lines, A. L. Kreider, Tayo Kisen Kaisha.

50—Standing Co., Western Steamship Agency, Inc., Foreign Line, Witzel Steamship Co.

70-71—Pan American Petroleum Co.

SAN PEDRO DISTRICT

72—Southern Pacific Co., Wood Lumber Co.

81-82—Southern Pacific wharves, south of Fifth street. (The wharf).

83-87—Southern Pacific wharves, south of Fifth street.

89—White Flyer Line.

91—Los Angeles Dispatch Line.

93—Marine Engine Works.

95-96—Kershaw-Curran Mill & Lumber Co.

97-101—Standard Oil Company.

105—Los Angeles Lumber Products Co.

107-109—L. A. Shipbuilding & Dry Dock Co.

WILMINGTON DISTRICT

119-123—Associated Oil Company.

121-123—San Pedro Lumber Company.

150-151—Union Oil Company.

152-154—Pacific Steamship Co., Admiral Line, Panama-Pacific Line.

153-157—L. A. Steamship Co., United American Lines.

156—Williams Line.

158-160—Brothers & Berry, American Far East Line, Transmarine Corporation.

164-165—Julian Petroleum Co.

TRANS-PACIFIC MAIL

Following schedule of sailings is prescribed by the Los Angeles postoffice:

March 13, from San Francisco. Mail for Honolulu, Kobe, Shanghai, Hongkong, Manila and Singapore.

March 13, from Los Angeles. Mail for Honolulu.

March 16, from San Francisco. Mail for Honolulu, Yokohama, Kobe, Nagasaki, Shanghai and Hongkong.

March 16, from San Francisco. Mail for Honolulu, Pago Pago, Suva and Sydney.

March 17, from San Francisco. Mail for Honolulu.

March 18, from Portland, Or. Mail for Yokohama, Kobe, Shanghai, Tsingtao, Takubar and Darien.

Note—To connect at San Francisco mail must leave Los Angeles on dispatch made not later than 5:30 p.m. the day prior to date of sailing.

For connection at Seattle mail must leave Los Angeles on third day prior to date of sailing not later than 5:30 p.m.

To connect at San Pedro for the Hawaiian Islands every other Saturday, mail leaves Los Angeles at 5:30 a.m., or Saturday except parcel post and papers, which leave at 8 a.m.

157-158—Shell Company.
172-173—California Petroleum Co.
175-176—American-Hawaiian Line.
177-178—Standard Oil Co. of California.
181—Municipal Oil Loading Wharf.
184-185—Catalina Terminal, Wilmington Transportation Co.
187—Vacuum Oil Co., C. J. Lehman, Holland-American Line, Royal Mail Steam Packet Co., Nelson Steamship Co.
188—Panama Mail Steamship Co., Garland Line.
189-191—No-Kus, Lilly & Co., Isthmian Line, Pacific Line, Elfargan & Hadwell Shipbuilding Co., Ltd., Argonaut Nav., Planet Line.
194—Municipal Stock Yards.
196-197—Crowell & Cornell Lumber Co.
198-200B—Bliss Lumber Co.
200C-200D—Consolidated Lumber Co.

TERMINAL ISLAND DISTRICT

214-217—Petroleum Export Co.
222-225—Hammond Lumber Co.
230A—Dollar Line, Blue Star Line.
230D—Williams, Dimond & Co., Mexican States Line, McCormick & Co., PanPacific, Dunks Shaw Kulche, Parker Line.
230E—General Steamship Corp., Kuwasaki-Rosenveld Line, Nantgaard Line, Libera Trieste, S. A., Compagnie General Transatlantique, Wings & Co., Inc., Trans-Atlantic Steamship Co., Westfal-Larsen & Co., French Line.
227-232—Crescent Wharf & Warehouse Co.
233-OE—Luckenbach S.S. Co. (eastbound.)
233B—Luckenbach S.S. Co. (eastbound.) California and Eastern S.S. Co.
234—Mercules Oil Co.
235—Gilmore Oil Co.
237-240A&C—General Petroleum Corporation
240XYZ-241—Bethlehem Shipbuilding Corporation
Various—California and Hawaiian Sugar Refinery, Capt. J. M. Sinclair, Norway-Pacific Steamship Company, Capt. A. Paulsen, Bird Brothers.

CARGO ARRIVALS AT THIS PORT

WEDNESDAY, MARCH 10

Steamer FELIX TAUSSIG, Capt. Anderson, from New York, via San Diego, 3:30 a.m. General cargo for Isthmian Line. Norton, Lilly & Co., local agents.

Mexican steamer CHIHUAHUA, Capt. Ordona, from Mexican ports, 9:05 a.m. Passengers and freight for Mexican States Line. Williams, Dimond & Co., local agents.

Steamer HARVARD, Capt. Paulsen, from San Francisco, 10:30 a.m. Passengers and freight for Los Angeles Steamship Company.

Steamer EVERETT, Capt. Lass, from Port Gamble, 11:30 a.m. Lumber for Charles R. McCormick Lumber Company. McCormick Steamship Company, local agents.

Tanker STANDARD, Capt. Manning, from New York, 2:30 p.m. To load oil for Standard Oil Company of New Jersey.

Steamer CATALINA, Capt. Morris, from Avalon, 5:30 p.m. Passengers and freight for Wilmington Transportation Company.

Steamer ROSE CITY, Capt. MacGlent, from Portland, 6:30 p.m. Passengers and general cargo for McCormick Steamship Company.

Steam yacht SULTANA, from cruise, 8:45 p.m.

DUE TO ARRIVE

9 P.M. TO MIDNIGHT

Steamer SUREMICO, Capt. Lange, from Newark. General cargo for Transmarine Line.

Tanker BYRON D. BENSON, Capt. Jones, from New York. To load oil for Tidewater Oil Company. A. L. Gibson, local agent.

Steamer WILMINGTON, Capt. Nielsen, from Seattle, via San Francisco. Lumber cargo for Nelson Steamship Company.

DEPARTURES

WEDNESDAY, MARCH 10

Steam yacht SULTANA, for cruise, 9:30 a.m.

Steamer EMMA ALEXANDER, Capt. Nystrom, for San Diego, 10:35 a.m. Passengers and freight for Pacific Steamship Company.

Steamer CATALINA, Capt. Morris, for Catalina, 10:35 a.m. Passengers, mail and freight for Wilmington Transportation Company.

Steamer EDGAR F. LUCKENBACH, Capt. McCarty, for Mobile, 11:15 a.m. General cargo for Luckenbach Line.

Steamer ADMIRAL EVANS, Capt. Sharp, for Portland, 11:40 a.m. Passengers and freight for Pacific Steamship Company.

Steamer HARVARD, Capt. Paulsen, for San Diego, 3:30 p.m. Passengers and freight for Los Angeles Steamship Company.

Steamer CASCADE, Capt. Johnsen, for Anacortes, 7:45 p.m. To load lumber for E. K. Wood Lumber Company.

Steamer CENTRALIA, Capt. Johnsen, for Eureka, via San Francisco, 8:15 p.m. To load lumber for Bayside Redwood Company.

Steamer CRICKET, Capt. Wehman, for Gray's Harbor, via San Francisco, 8:30 p.m. General cargo for Nelson Steamship Company.

Steamer TRINIDAD, Capt. Leary, for Eureka, 6:45 p.m. To load lumber for Hammond Lumber Company.

Mexican steamer CHIHUAHUA, Capt. Ordona, for San Francisco, 8:05 p.m. Passengers and general cargo for Mexican States Line. Williams, Dimond & Co., local agents.

DUE TO DEPART

9 P.M. TO MIDNIGHT

Steamer BERT E. HANEY, Capt. Winkel, for Columbia River. To load lumber on account of McCormick Steamship Company.

CARGO VESSELS DUE TO ARRIVE

THURSDAY, MARCH 11

Swedish Motorship AXEL JOHNSON, Capt. Liljequist, from San Francisco. Passengers and freight for Johnson Line. M. F. and H. B. McLaurin, agents.

Steamer EMMA ALEXANDER, Capt. Nystrom, from San Diego. Passengers and freight for Los Angeles Steamship Company.

Steamer HARVARD, Capt. Paulsen, from San Francisco. Passengers and freight for Los Angeles Steamship Company.

Mexican steamer MOCTEZUMA, Capt. de Carsa, from San Francisco. Passengers and freight for National Navigation Lines.

Steamer ROSE CITY, Capt. Mangana, from Portland. Passengers and freight for McCormick Steamship Company.

Steamer SAN JUAN, Capt. Rosengren, from San Francisco. Passengers and freight for White Flyer Line.

Steamer YALE, Capt. Self, from San Francisco. Passengers and freight for Los Angeles Steamship Company.

Steamer CATALINA, Capt. Morris, from Avalon. Passengers and freight for Wilmington Transportation Company.

Tanker BYRON D. BENSON, Capt. Jones, for New York. 84,000 barrels oil for Tidewater Oil Company. A. L. Gibson, local agent.

Steamer NEBRASKAN, Capt. Bryant, for New York. En route from Columbia River with lumber for McCormick Steamship Company. Calling for bunkers only.

Tanker W. S. MILLER, Capt. Phillips, for Richmond. 78,000 barrels oil for Standard Oil Company of California.

Tanker DEROCHE, Capt. Ubren, for Martinez. To load oil for Union Oil Company.

Tanker Motorship H. T. HARPER, Capt. Sutherland, from Seattle. To load oil for Standard Oil Company of California.

Steamer FRANK D. STOUT, Capt. Buanis, from Coos Bay via San Francisco and San Diego. Lumber for California and Oregon Lumber Company. Mahoney Lumber Company, agent.

Steamer SAN PEDRO, Capt. Ong, from Warrenton. En route to Havana. Lumber for Hammond Lumber Company.

Steamer BARBARA C., Capt. Patterson, from Everett. Lumber for W. E. Chamberlin Company.

Motorship Sierra, Capt. Carlson, from Bellingham. Lumber for account of McCullough Lumber Company. C. G. Limecoller, local agent.

Steamer COVENE, Capt. Michaelsen, from Portland. Lumber cargo for Hammond Lumber Company.

CARGO VESSELS DUE TO DEPART

THURSDAY, MARCH 11

Swedish Motorship AXEL JOHNSON, Capt. Liljequist, for Oslo and way ports. Passengers and freight for Johnson Line. M. F. and H. B. MacLaurin, agents.

Steamer EMMA ALEXANDER, Capt. Nystrom, for Seattle. Passengers and freight for Pacific Steamship Company.

Steamer HARVARD, Capt. Paulsen, for San Francisco. Passengers and freight for Los Angeles Steamship Company.

Mexican Steamer MOCTEZUMA, Capt. de Carsa, for Salina Cruz. Passengers and freight for National Navigation Lines.

Steamer ROSE CITY, Capt. Mangana, for Portland. Passengers and freight for McCormick Steamship Company.

Steamer SAN JUAN, Capt. Rosengren, for San Francisco. Passengers and freight for White Flyer Line.

Steamer YALE, Capt. Self, for San Diego. Passengers and freight for Los Angeles Steamship Company.

Steamer CATALINA, Capt. Morris, for Avalon. Passengers and freight for Wilmington Transportation Company.

Tanker BYRON D. BENSON, Capt. Jones, for New York. 84,000 barrels oil for Tidewater Oil Company. A. L. Gibson, local agent.

Steamer NEBRASKAN, Capt. Bryant, for New York. En route from Columbia River with lumber for McCormick Steamship Company. Calling for bunkers only.

Tanker W. S. MILLER, Capt. Phillips, for Richmond. 78,000 barrels oil for Standard Oil Company of California.

Tanker DEROCHE, Capt. Ubren, for Martinez. 68,325 barrels oil for Union Oil Company.

Steamer SAN PEDRO, Capt. Ong, for Havana. Full cargo of lumber for Hammond Lumber Company. Calling for bunkers only.

Steamer ORIOLE, Capt. Bennett, for San Francisco. General cargo for Quaker Line. Williams, Dimond & Co., local agent.

British Tanker CORNELIA, Capt. Campion, for Sydney. 80,000 barrels oil for Shell Oil Company.

Tanker STANDARD, Capt. Manning, for New York. 92,070 barrels oil for Standard Oil Company of California.

Steamer GEORGE L. OLSON, Capt. Hansen, for Bellingham. To load lumber for Oliver J. Olson.

Steamer JACOX, Capt. Evensen, for Puget Sound via San Francisco. General cargo for Nelson Steamship Company.

Steamer MARTHA BUEHNER, Capt. Johnstad, for Coos Bay via San Francisco. To load lumber for California and Oregon Lumber Company. Mahoney Lumber Company, agent.

Steamer GEORGE L. OLSON, Capt. Hansen, for Bellingham. To load lumber for Oliver J. Olson Company.

PASSENGER SCHEDULE

ARRIVING

(Hours given below during time)

March 11—Axel Johnson, San Francisco, 8 a.m.
March 11—Emma Alexander, San Diego, 7 a.m.
March 11—Harvard, San Diego, 3 p.m.
March 11—Catalina, Avalon, 6:30 p.m.
March 11—San Juan, San Francisco, 3 a.m.
March 11—Yale, San Francisco, 10 a.m.
March 11—Catalina, Avalon, 6:30 p.m.
March 12—Canada, Gothenburg, 8 a.m.
March 12—Yale, San Diego, 3 p.m.
March 12—Catalina, Avalon, 6:30 p.m.
March 12—Harvard, San Francisco, 10 a.m.
March 12—Admiral Schley, Seattle, 4 p.m.
March 12—Kiniand, New York, 7 a.m.
March 12—Harvard, San Francisco, 10 a.m.
March 12—Humboldt, San Francisco, 8 a.m.
March 13—Newport, San Francisco, 8 a.m.
March 13—Flute II, Tricste, 6 a.m.
March 13—Catalina, Avalon, 6:30 p.m.

DEPARTING

March 11—Axel Johnson, Oslo, 8 p.m.
March 11—Emma Alexander, Seattle, 11 a.m.
March 11—Harvard, San Francisco, 4 p.m.
March 11—Montezuma, Salina Cruz, 5 p.m.
March 11—Rose City, Portland, 5 p.m.
March 11—San Juan, San Francisco, 8 p.m.
March 11—Yale, San Diego, 3 p.m.
March 11—Catalina, Avalon, 10 a.m.
March 11—Canada, San Francisco, 3 p.m.
March 11—Yale, San Francisco, 4 p.m.
March 12—Catalina, Avalon, 10 a.m.
March 12—Calawell, Honolulu, 12 noon.
March 12—Harvard, San Diego, 3 p.m.
March 13—Humboldt, San Francisco, 3 p.m.
March 13—Newport, San Francisco, 8 p.m.
March 13—Catalina, Avalon, 10 a.m.

VESSELS IN PORT

(See Port Index for Berth Locations.)

ACTIVE SHIPS

Passenger vessels:

Calawell, steamer	150
Rose City, steamer	173
Cargo vessels.	
Daylight, barge	Long Beach
Felix Taussig, steamer	189
Jeannette K., motorship	Long Beach
Oriole, steamer	230-D
Suremico, steamer	188
Salvatierra, Mexican steamer	219
Vaquero, motorship	94
West Calcot, steamer	197
West Sequoia, steamer	197
Oil tankers.	
Byron D. Benson, steamer	Anchor
Coalinga, steamer	241
Cordelia, British steamer	173
Richfield, steamer	Long Beach
Rice, barge	Long Beach
Radiant, steamer	241
Stanford, steamer	Long Beach
Washtenaw, steamer	167
Lumber carriers:	
Daisy Matthews, steamer	73
Everett, steamer	193
George L. Olson, steamer	93
Idaho, steamer	241
Jason, steamer	274
Martha Buehner, steamer	190
Quilmalli, steamer	158
Siletz, steamer	197
Willapa, steamer	38

ON SCHEDULE

Catalina, steamer 185

PLEASURE CRAFT

Cadiana, steam yacht 197
Emmeral, motor yacht Anchor
Fishermen, auxiliary schooner 93
Katoura II, auxiliary schooner 197

MOTION-PICTURE CRAFT

Bohemia, ship Anchor
Guardian, schooner Long Beach
Fox, schooner Long Beach
Indiana, ship Anchor
L. J. Morse, ship Long Beach
M. N. Castle, schooner Long Beach
William G. Irwin, schooner Long Beach

VESSELS LAID UP

Avalon, steamer 194
Angel, steamship 202
Alejandro, Mexican steamer 202
Bergen, steamer Long Beach
Cabrillo, steamer 185
El Alben, steamer 185
El Cajon, steamer 185
El Cerro, steamer 185
Hakatata, Pat steamer Long Beach
Harmon, steamer 164
Katherine R., motorship Anchor
Mahlon, barge Long Beach
Norwahl, ship Long Beach
Progress, power schooner Anchor
Wallona, steamer Anchor

COAST AND GEODETIC SURVEY

TIDES FOR MARCH, 1926

Los Angeles Harbor

HIGH WATER

Day	Time	Height	Time	Height
		Ft.		Ft.
11	6:57	4.3	0:13	4.8
12	7:48	4.3	0:49	5.2
13	8:39	4.3	1:26	5.4
14	9:30	4.3	2:04	5.4
15	10:20	4.7	10:34	5.6
16	10:57	5.1	11:14	5.9

LOW WATER

Day	Time	Height	Time	Height
		Ft.		Ft.
11	0:39	1.6	2:05	1.3
12	1:26	1.4	2:43	1.3
13	2:13	0.9	3:20	1.2
14	3:03	0.3	3:58	0.7
15	4:00	0.1	4:38	0.3
16	5:01	0.1	5:20	0.3

SUN AND MOON

Day	Sunrise	Sunset	Moonrise	Moonset
11	6:08	5:58	4:38	3:21
12	6:07	5:59	5:07	4:14
13	6:06	6:00	5:37	5:43
14	6:04	6:00	6:08	6:35
15	6:03	6:01	6:41	7:30
16	6:01	6:02	7:20	8:20

ARRIVALS AND CLEARANCES AT WORLD'S PORTS

[BY A. P. NIGHT WIRE]

SAN FRANCISCO, March 10.—Arrived: Darlestown, 12:35 a.m., Portland; Wallingford, 1 a.m., Astoria; San Antonio, 1:50 a.m., Monterey; Pasadena, 2:50 a.m., West Islip, 3:35 a.m., Seattle; Curacao, 4:25 a.m., Portland; Lassen, 8:15 a.m., Gray's Harbor; President Pierce, 7:30 a.m., Manila; Lillian Luckenbach, 7:30 a.m., Seattle.

SAILED: Sea Foam, 8 a.m., Eureka; W. S. Miller, 9:30 a.m., Los Angeles; Hawaiian Shipper, 11:30 a.m., Honolulu; Derocho, 12:15 p.m., Ventura; Wilhelmina, 12:30 p.m., Honolulu; Tahiti, 5 p.m., Los Angeles; Oaris, 4:50 p.m., Hamburg; Lake Lucenbach, 5 p.m., Seattle; Brooklyn, 5:00 p.m., Eureka; Nanaimo, 5:30 p.m., Portland; Washington, 5:35 p.m., Eureka; Casper, 6:30 p.m., Casper; American, 9:00 p.m., Boston.

SEATTLE, March 10.—ARRIVED: Frank H. Buck, 10 p.m., J. Fitzsimmons, 9 p.m., Los Angeles; Ruth Alexander, 5 p.m., Manna Ala, 5 p.m., Tacoma; Admiral Watson, 2:30 p.m., Southeastern Alaska; Minnervian, 2 p.m., San Francisco; W. M. Tupper, 12:45 p.m., Anacortes; Georgia, 10:20 a.m., Lewis Luckenbach, 3 a.m., Portland; Passenger City, 9th, Port Angeles.

SAILED: Redondo, 8 p.m., Alaska; Parly Mars, 10:10 a.m.; Motorship Florida Mars, 4 a.m., Kobe; Warwick, 10 a.m., Ocean; Queen, 10 a.m., Southeastern Alaska; San Francisco, 9 a.m., Phyllis, 9th, San Francisco; Viking, 8 a.m., Bahcuitas Club, 9:10 a.m., Seagway, 9th, Los Angeles; Greenbird, 9th, Wapama, 9th, Tacoma.

PORTLAND, March 10.—Arrived: Silverado, 6:20 a.m., Los Angeles and San Francisco; 1 p.m., Glasmorganshire, Rotterdam and way; 10 p.m., Yaros, Los Angeles, 11:30 a.m. Lewis Luckenbach, Mobile.

SAILED: 10 a.m., Admiral Farragut, San Diego and way; 2 p.m., Ernest H. Meyer, Los Angeles and San Francisco.

TACOMA, March 10.—ARRIVED: Drachtdyke, Seattle during night; Ruth Alexander, Seattle, during night.

SAILED: 10:30a, Callao during night; Ruth Alexander, Seattle during night; Alameda, Seattle during night.

SAN DIEGO, March 10.—ARRIVED: Manna Alexander, Victoria, Seattle, San Francisco, Los Angeles, 3 p.m.; Harvard, San Francisco, Los Angeles, 3 p.m.

DEPARTED: Frank D. Stout, Coos Bay, 8 p.m.; Sinclair, destroyer, Bremerton, 6 p.m.; Ruth Alexander, Victoria, 11 p.m.

VANCOUVER, (B. C.) March 10.—Arrived: Empress of Australia, 6 a.m., Hong Kong; Canadian Farmer, 2 a.m., Los Angeles; Motorship Pacific Commerce, 9th, Liverpool; Paris City, 9th, Kobe; Motorship Admiral Peary, 9th, Seattle.

SAILED: Chaucer, 9th; Motorship Admiral Peary, 9th, Portland; Ryukuu Maru, 9th, Kobe; Nevada, 9th, Antwerp.

GRAY'S HARBOR, (Wash.) March 10.—ARRIVED: Esther Johnston, 8 a.m., Los Angeles; Edna Christensen, 8 a.m., San Francisco.

SAILED: Abaglean Maru, 8 a.m., Seattle; Charles Christensen, 8 a.m., Los Angeles; Edgar Bowling, 7 a.m., New York; Atlantic City, 8 a.m., Yokohama.

VICTORIA (B. C.) March 10.—ARRIVED: Empress of Australia, 9th, Hong Kong.

SAILED: Pacific Commerce, 9th, Great City, 9th, Vancouver.

EVERETT, March 10—ARRIVED: Wayfarer, 9th, Ruth Alexander, 2 a.m., Tacoma; Glymont, 9th, Seattle.

SAILED: Wayfarer, 9th, Liverpool.

ASTORIA March 10.—DEPARTED: 9:15 a.m., H. W. Baxter, Port Angeles; 7:10 a.m., Olenus, San Francisco.

ARRIVED

HONG KONG, March 9.—City of Spokane, from Seattle.

TSINGTAO, March 10.—Mexico Maru, Seattle.

DARIEN, March 10—Robert Dollar, San Francisco.

NAPIER, March 6—Wallamata, San Francisco.

SHANGHAI, March 10—Wheatland Montana, Seattle.

NEW YORK, March 10.—Andania, Hamburg; Bergenafjord, Bergen; Reina Maria Cristina, Valencia; Manchuria, San Francisco.

YOKOHAMA, March 6.—President Lincoln, San Francisco.

FREMANTLE, March 8.—Welsh City, Portland.

HONG KONG, March 8.—West Nomenium, Portland, West O'Rowa, Portland.

HAMBURG, March 9—Roseg Star, Los Angeles.

HULL, March 9—City of Manila, Los Angeles.

CONSTANTINOPLE, March 8.—Samaria, from New York.

SAILED

NEW YORK, March 10—Lochkatrine, Los Angeles; Rotterdam, Los Angeles; Stockholm, Gothenburg; George Washington, Bremen.

CHERBOURG, March 10.—Aquitania, for New York.

GOTHENBURG, March 10—Drottningholm, New York.

SHANGHAI, March 10.—President Jefferson, Seattle.

SOUTHAMPTON March 10.—Aquitania, New York; Iowan, 6 a.m., Boston; Bootvalia, 9:25 a.m., Port Angeles; Daisy Fleman, 6:55 a.m., Monterey; Fazoo, 11 a.m., Port Townsend; Yale, 10:45 a.m., Los Angeles; West Nilaria, 4:45 p.m., Sydney.

NEW YORK, March 10.—Dorothy Lickenbach, San Francisco and Portland.

PANAMA CANAL, March 9.—Passed bound east; Benalder from Astoria for Antwerp; Franklin K. Lane, Los Angeles for Baltimore; Sucatao, Los Angeles for Newark; Suduata, Gray's Harbor for Newark; Walter A. Luckenbach, San Francisco for New York.

PASSED BOUND WEST: Swift Scout, New York for Los Angeles; David McKelvy, New York for Los Angeles; Greylock, New York for Los Angeles; E. R. Kingsbury, New York for Los Angeles; Commercial, Jacksonville for San Francisco; Arlo, Malta for Los Angeles.

RADIO REPORT

The Radio Corporation of America is in operation with the United States Public Health Service and the Seamen's Institute will receive requests for medical and surgical advice from ships at sea through the NSS station at Los Angeles Harbor.

[BY RADIO CORPORATION OF AMERICA]

WILMINGTON STATION

Noon, March 9

GEORGE W. BARNES, Los Angeles for Philadelphia, 1630 miles northwest of Balboa.
KATRINA LUCKENBACH, Balboa for Los Angeles, 1940 miles northwest of Balboa.
EDWARD LUCKENBACH, Los Angeles for Philadelphia, 874 miles south of Los Angeles.
SANTA CECILIA, New York for San Francisco, 1410 miles south of San Francisco.
ALGONQUIN, Los Angeles for New York, 1393 miles south of Los Angeles.
TUSITALA, Tacoma for Baltimore, 1059 miles south of Cape Mala.
SABOTAWAN, Balboa for Los Angeles, 1680 miles south of Los Angeles.
TIGER, Balboa for San Diego, 1461 miles south of Los Angeles.
W. L. STEED, left Tampico for Baltimore at 5 a.m.
ARERA, Balboa for Los Angeles, 1390 miles south of Los Angeles.
KINDERDYK, Champerico for Los Angeles, 1703 miles south of Los Angeles.
CIRCINUS, Balboa for Los Angeles, 1583 miles south of Los Angeles.
TOCO, Los Angeles for Tocopilla, 2371 miles south of Los Angeles.
E. T. BEDFORD, San Francisco for New York, 1710 miles northwest of Balboa.
J. W. ANDERSON, Los Angeles for Philadelphia, 1469 miles south of Los Angeles.

Noon, March 10

STANDARD, New York for Los Angeles, 20 miles south of Los Angeles.
EDGAR F. LUCKENBACH, Los Angeles for Galveston, 11 miles south of Los Angeles.
CHESTER SUN, Baltimore for San Francisco, 400 miles south of San Francisco.
SUREMICO, New York for Los Angeles, 97 miles south of Los Angeles.
BYRON D. BENSON, New York for Los Angeles, 100 miles south of Los Angeles.
SUJERSETCO, Los Angeles for New York, 2317 miles northeast of Balboa.
J. A. MOFFETT, JR., New York for Los Angeles, 1968 miles south of Los Angeles.
CHARLES PRATT, New York for Los Angeles, 1410 miles south of Los Angeles.
AGWIBAY, Los Angeles for New York, 930 miles south of Los Angeles.
AGWISMITH, Los Angeles for New York, 839 miles south of Los Angeles.
COLUSA, Salaverry for San Francisco, 3094 miles south of San Francisco.
BORDAAA, Portland for Manila, 138 miles south of San Francisco.
STEEL VOYAGER, Balboa for Los Angeles, 988 miles south of Los Angeles.
DIXIE ARROW, Balboa for Los Angeles, 1949 miles northwest of Balboa.
SYLVAN ARROW, Balboa for Los Angeles, 1771 miles south of Los Angeles.
CHINCHA, Los Angeles for New York, 1394 miles northwest of Balboa.
ALGONQUIN, Los Angeles for New York, 1393 miles northwest of Balboa.
JOHN D. ARCHBOLD, Los Angeles for New York, 422 miles northwest of Balboa.
GARGOYLE, Philadelphia for San Francisco, 1349 miles northwest of Balboa.
STEEL MARINER, Balboa for Los Angeles, 1441 northwest of Balboa.

2 p.m., March 10

H. M. STOREY, Los Angeles for Balboa, 2033 miles northwest of Balboa.
DEROCHE, Martinez for Los Angeles, 363 miles northwest of Los Angeles.
CHAS. R. McCORMICK, San Francisco for Jacksonville, 1252 miles south of San Francisco.
MONTERELLO, Vancouver for Port San Luis, 834 miles

Spring and the Long, Long Trail Beckon You!

EYES CORRECTED
YOUR EYES EXAMINED GLASSES COMPLETE $2.90
An examination of your eyes, a pair of rimless glasses, in a frame, complete for $2.90. One week only.
Solid or shell frames, toric, cylindrical, fancy shapes and double vision lenses correspondingly low.
Properly fitting the Eye is the First Essential. Good Glasses are not a luxury, they are a Necessity and properly fitting the Eye calls for some expert work.
Modern Science in Optics has Advanced to the point where Particular People Insist upon having an Oculist's examination, knowing that The Best is none Too Good for Their Eyes.
My method of Properly Fitting the Eye is So Easy and Scientific.
Prices to be reasonable in my charges.
Many "cheap" used. Some of your neighbors are wearing glasses I fitted.
C. N. HOPKINS, M. D.
REFRACTING OCULIST
Suite 201-203-205 LAUGHLIN BLDG.
345 So. Broadway Hours 9 to 4

Times Want Ads
"First in Numbers"
"Fastest in Growth"

Use Lightning Super Gas 7½c less
JULIAN Petroleum Corporation
SCEWIS President

Your dealer will show you the right
VENUS PENCIL
for any writing or drawing purpose.
No other pencil is so smooth and black, so everlastingly good.
Plain Ends $1.00 per doz.
Rubber Ends $1.20 per doz.
Ask for VENUS B—a soft Pencil for general use.
If your dealer cannot supply your write us.
American Lead Pencil Co. 220 Fifth Ave. New York
VENUS—The Largest selling Quality Pencil in the world
17 black—3 copying degrees

FARM LEADERS FINISHING BILL

Midwest Delegates Satisfied With Progress

Relief Measure Will Follow McNary-Haugen Plan

Six Agriculture and Forest Items Reported

[BY A. P. NIGHT WIRE]

WASHINGTON, March 10.—With the draft of their bill nearing completion, farm-relief leaders of the Middle West expressed satisfaction tonight at the progress they have made since invading Washington, a week ago.

The House Agricultural Committee continued hearings today on the plan of the delegation to have the government levy on agricultural interests an equalization fee for insurance against losses on surplus crops.

NO PRICE-FIXING

It was indicated that the bill would follow the lines of the McNary - Haugen measure, which passed the House but failed in the Senate at the last session, and the Dickinson bill, pending before the committee, with some added features, such as provision for a contract method of placing the cotton crop.

"Although there will be modifications," said George N. Peek, chairman of the committee of twenty-two appointed at the Des Moines farm-relief conference, "we will not alter our essential recommendations. Under our scheme the government would not go into business — it would work entirely through existing agencies, such as the farmers' co-operative organizations—and there would be no price-fixing. This would dispose of two of the principal objections raised to farm-relief proposals."

The Senate Agricultural Committee today favorably reported six farm and forestry measures, but did not act on the Department of Agriculture co-operative marketing bill. Instead, it decided to hold further hearings beginning Friday. The bills reported were:

The McNary bill appropriating $40,000,000 for co-operative work with the States for the protection of watersheds and the navigability of streams.

APPROVE PEPPER BILL

The Sheppard bill appropriating $550,000 for locating potash deposits.

Two Norris bills for the protection of forest lands.

The Johnson bill, appropriating $200,000 to protect the forest cover and to prevent fires in national forests in California.

The Norris bill authorizing Federal inspection of plant products offered for export, including fruits, vegetables, seed and nursery stock.

The Senate committee also approved the Pepper bill to establish a national arboretum in Washington for purposes of research and education concerning trees and plant life. The bill would authorize an appropriation of $300,000.

THEY'LL HAVE TO SWITCH TAILS

That Is, If Electric Lights Be Prescribed for Hind Side of Horses

[BY A. P. NIGHT WIRE]

CHICAGO, March 10.—Tail lights for horses?

Spurred on by the eloquence of Alderman McKinlay, a subcommittee today quit jockeying and gravely voted to recommend to a committee that in the interest of kindness to animals, tail lights should be prescribed for equines of the bridle paths.

Fight on Hunt Nomination Lost by Opponents

[BY A. P. NIGHT WIRE]

WASHINGTON, March 10.—Opponents of the confirmation of Charles W. Hunt of Iowa for another term as a member of the Federal Trade Commission lost their fight today in the Senate, 48 to 20.

Six Republican insurgents joined with thirteen Democrats and the one Farmer - Labor in voting against confirmation, while twelve Democrats added their votes to those of thirty-eight Republicans for favorable action.

Senator Brookhart of Iowa, one of the Republican insurgent group, supported Hunt, who is from his home State. Senator Norris, Republican, Nebraska, opposed the nomination in the debate that preceded action in executive session. Opponents based their arguments chiefly on the ground that Mr. Hunt was one of the commissioners appointed under the Harding-Coolidge administrations who had undertaken to destroy the usefulness of the commission by adopting practices in conflict with the purposes Congress had in mind in creating that body.

WARNS TIME NOT RIPE TO AID RUSSIA

Gen. Haskell Says Trade and Recognition Useless Until Soviets Reform

[EXCLUSIVE DISPATCH]

NEW YORK, March 10.—The time is not yet ripe for the recognition of Russia, although that country, with its 136,000,000 population, constitutes an immense market for American trade, Maj.-Gen. William N. Haskell, head of the New York State National Guard, declared today at the monthly meeting and luncheon of the New York Board of Trade and Transportation.

Gen. Haskell was associated with Herbert Hoover in the American relief expedition to Russia.

Gen. Haskell urged that if he gave a truthful view of conditions in Russia it should not be misconstrued as propaganda. He told of the need for cotton, harvesting machinery and other American products in Russia. He said there is plenty of money in Russia, but a famine of supplies.

"You can't do business in the ordinary way there," he continued. "The government controls the foreign market."

He said Russia should take President Coolidge's advice and pay up her debts, reimburse Americans for their losses in Russia and stop any attempt at propaganda in the United States toward tearing down our institutions by violence, and should pay the $75,000,000 that Americans spent for Russian bonds before the soviet came into power.

"Until Russia has sloughed off her Socialist and a lot of Communistic bunk," he declared, "I wouldn't invest a dollar there."

Walter J. L. Banham, president of the board, was chairman of the meeting.

SCOTT TO BE SENT BACK IF CLEARED

Illinois Governor Assures Richardson He Will Act to Block Freeing Convict

[EXCLUSIVE DISPATCH]

SACRAMENTO, Mar. 10.—Gov. Small of Illinois today assured Gov. Richardson that he will co-operate with the latter to have Robert B. Scott, under indictment in Chicago for murder, returned to California to complete his sentence in San Quentin prison in the event he is acquitted. Scott was serving a term in prison for robbery committed in San Francisco and recently was paroled by the state prison board to permit his return to Chicago to face the murder charge.

In his letter to Gov. Richardson Gov. Small said "I believe you are taking the right position in the matter and of course should the contingencies arise to which you refer, I shall feel it my duty to co-operate with you in the matter."

In speaking of the subject Gov. Richardson said, "I appreciate the stand which Gov. Small of Illinois has taken. Scott was paroled in California so there is no question but that he is now a fugitive from justice and if the wealthy sob sisters of Chicago and Detroit succeed in procuring a miscarriage of justice in Chicago, I will do all in my power to bring Scott back here to serve the rest of his sentence."

Move A foot for Restoration of Debs Citizenship

[BY A. P. NIGHT WIRE]

WASHINGTON, March. 10.—A movement has been started to have citizenship rights restored to Eugene V. Debs, Socialist leader who served more than two years in the Atlanta penitentiary for opposing American participation in the World War.

Representative Berger, Socialist, Wisconsin, after conference today at the White House said President Coolidge had shown sympathetic interest in an appeal for Debs. Tomorrow Berger plans to discuss the question of amnesty with Department of Justice officials.

When the prison sentence of Debs, who was four times a candidate for President of the Socialist ticket, was commuted by President Harding, his citizenship rights were not restored. He is no 74 years of age and lives in Terre Haute, Ind.

Calles Answers Congratulatory Wire From Reds

[BY A. P. NIGHT WIRE]

CHICAGO, March 10.—A telegram in reply to one congratulating him on his "Firm stand against American imperialist demands" in regard to Mexico's oil and land laws was recieved by the Workers' Communist party national headquarters today from President Calles of Mexico.

The Mexican executive expressed thanks for the assurances given him by the Workers' Communist party, that he had the support of an important section of American workers against Wall street."

LYNCH VICTORY SEEN

Typographical Union Expected to Re-elect President

[BY A. P. NIGHT WIRE]

INDIANAPOLIS, March 10.—Re-election of James W. Lynch of Syracuse, N. Y., as president of the International Typographical Union by a larger majority than in 1924 is indicated in primary returns received at union headquarters, it was announced today. The regular election will be held May 26.

Indorsements of 426 local unions for the presidential nomination were received by Lynch, as against 215 for Charles P. Howard of Chicago, former president.

FOR that sore throat. Gargle with THROTAN, the antiseptic gargle.

RARE VINTAGES SELL FOR SONG

Cognac 150 Years Old, Ports, Sherries, Champagnes, Gift of Kings From Cellars of Ex-Viceroys, Being Peddled in Russia for $10 and $20 a Bottle

[BY CABLE AND ASSOCIATED PRESS]

TIFLIS (Georgian Republic) March 10.—Considerable quantities of 150-year-old cognac, presented by Napoleon to the Russian Grand Dukes of the early nineteenth century, are being sold in Russia for $20 a bittle. Ports, sherries, liqueurs and champagnes of the rarest vintages, the gifts of kings and heads of states to the Romanoff family, are sold for as little as $10 a bottle. Hundred-year-old Chateau Yquer of the most delicate bouquet brings only $8 a quart.

Most of these wines come from the huge cellars of the former Russian viceroys in the Caucasus, although successive administrations in the Caucasus since 1917 have helped themselves liberally to these extraordinarily fine beverages, there still remain more than 5000 varieties of the most valuable and rarest vintages in the world.

The former royal cellars constitute one of the show places of Tiflis. In the high wooden racks, reaching from floor to ceiling, are wines from every country in the world, covered with the accumulated cobwebs and dust of 300 years.

NOTICIAS MUNDIALES DE ULTIMA HORA

Atendiendo a la importancia que tiene el estudio del español en los Estados Unidos, particularmente en esta gran metrópoli tan inmediata a territorio hispanoamericano, diariamente aparece en "The Times" esta sección española con algunas interesantes noticias de ultima hora. Tres veces por semana se insertará una lección práctica elemental de castellano, y los lunes encontrará el lector dos lecciones para estudiantes adelantados.

A cuantos deseen aumentar sus conocimientos de español: les conviene leer esta columna todos los días.

NOTAS TELEGRAFICAS

Noticias de Washington.

WASHINGTON, Marzo 10.—Tanto en el senado como en la cámara se discutió sobre la prohibición.

Despertó nuevos ataques en la cámara el favor federal de que ha sido objeto el sur del país.

La comisión de Agricultura del senado ha informado favorablemente sobre seis medidas relativas a cultivos agrícolas y forestales.

La comisión de Agricultura de la cámara prosiguió en su audiencia relativa al problema del exceso de cosechas.

Hubo alegatos en la suprema corte acerca del asunto de derivación de aguas hecha por el distrito sanitario de Chicago.

Ha confirmado el senado el segundo nombramiento de Charles M. Hunt, de Iowa, como miembro de la comisión federal de comercio.

Oficial de Infantería de Marina que Viola la Ley de Volstead

SAN DIEGO, Marzo 10.—El general brigadier Smedley D. Butler inició hoy una acción, que está llamada a despertar tanto interés como los lances que tuvo hace poco este jefe, cuando estaba a la cabeza de la fuerza pública de Filadelfia. Trátase ahora de la acusación que ha presentado contra el coronel Alexander Williams, jefe hasta hace poco de la base de infantería de marina de aquí, denunciándolo por haberse embriagado y haber observado conducta indigna de un oficial y de una caballero.

La denuncia del general Butler vino a raíz de una comida dada la noche del sábado en Coronado, en casa del coronel Williams, y en honor del propio general Butler. Se dice que sirvieron cocktails en el banquete, al que concurrieron muchos oficiales de infantería de marina con sus esposas. Dícese asimismo que el general Butler hizo algunos comentarios relativos a los cocktails. Los cargos presentados contra el coronel Williams se refieren, sin embargo, a lo ocurrido en una tertulia celebrada poco después en el hotel de Coronado, y a la que fueron invitados todos los que asistieron a la comida.

La denuncia del general Butler fué despachada hoy al contralmirante Robertson, que es el jefe de la undécima zona naval, radicada aquí. El contraalmirante la turnará a Washington para que el ministerio de Marina tome la determinación a que haya lugar. La denuncia va acompañada de declaraciones juradas, en las que el general Butler y algunos otros oficiales manifiestan que el coronel Williams estaba ebrio. Otras de las declaraciones juradas afirman lo contrario. En el cuartel general de la Undécima Zona Naval súpose hoy que la ordenanza exige, en casos semejantes, la declaración jurada de un médico de la Armada, y, según informes, no obra tal declaración en el cuartel general.

Se Agrava el Padre del Presidente

PLYMOUTH (Vermont) Marzo 10.—Es menos satisfactoria hoy la condición del coronel John C. Coolidge, padre del Presidente, que lleva varios meses de estar enfermo en su casa de esta ciudad. Tales son los informes de su médico, el doctor Albert W. Cram.

Por más que no exista causa inmediata de alarma, dice el citado médico que al coronel Coolidge ha sufrido desde el sábado más dolores que en las anteriores semanas de su enfermedad, y su condición reclama mucho más cuidado y atenta observación.

NOTAS LOCALES

Dos Pilotos del Puerto Acusados de Haberse Emborrachado Durante el Servicio

Ayer quedó autorizada por la Comisión del Puerto la práctica de una detenida averiguación, para determinar si son fundados los cargos que se hacen a los pilotos municipales del puerto, de haberse presentado borrachos al servicio, y de haber demostrado favoritismo al asignar los honorarios por pilotaje. También de haber hecho uso de la timonera para solicitar clientela en favor de ciertas casas de comercio.

A consecuencia de un telefonema, enviado, según se dice, por la American-Hawaiian Line, y en el que se hacía constar que en lo venidero no se permitiría la entrada en los buques de esa compañía a dos pilotos municipales, que trataron una vez de pilotear embarcaciones, estando ebrios, la comisión aprobó la moción de librar instrucciones al comisionado Burke para que abra una amplia información, y dicte los cambios de personal que juzgue convenientes.

Robos en Casas Habitadas

Ayer se dio parte a la comisaría de Wilshire de dos robos de tapetes orientales, practicados en casas que distan unas cuantas manzanas una de otra. En ambos casos se hizo uso de ganzúas. Una de las residencias robadas fué la de F. V. De Clerco, calle de New Hampshire Sur, 122, quien perdió tapetes valorados en $1500. La otra fué la casa de E. A. Noble, calle de Alexandria Sur, 213, de donde se llevaron los cacos tapetes y pieles estimados en $2500.

Charlas Infantiles para Chiquillos de Escuela

NUMERO 155

Los dos pasaban muchas horas felices en el banco de obrador (the two spent many happy hours together at the work bench), durante las que el relojero le enseñaba a su hijo a hacer maravillosos y delicados relojes (while the clockmaker showed his boy how to make wonderful delicate clocks), pues Max se proponía ejercer el mismo oficio algún día (for Max meant to follow the same occupation some day).

Sin embargo, sus lecciones no terminaban puertas adentro (his lessons did not end indoors, however). Su padre le enseñó desde temprana época a aprender en el libro de la Naturaleza y a gustar de la vida al aire libre (his father early taught him to learn from nature and to love out-of-door life).

CANADIAN MILITIA MAY HAVE BAN ON POLITICS

[EXCLUSIVE DISPATCH]

OTTAWA (Ont.) March 10.—An attempt will be made this year for the first time to remove the Canadian militia from political influence by submitting its estimates to a committee of the House of Commons instead of to the House direct. After hearing heads of the various departments the committee will present its recommendations to the House for final action.

BABY BORN ON TRAIN

[EXCLUSIVE DISPATCH]

BOSTON (Mass.) March 10.—A baby girl was born aboard the Boston flyer out of Portland, to Mrs. Florence Eastman, 20 years of age, of 11 Pine street, Portland. The young woman was on her way to Boston to visit relatives. Upon the arrival of the train at North Station mother and baby were taken to the Haymarket Relief Hospital in an ambulance.

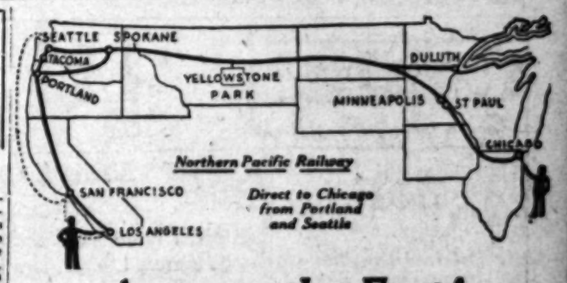

Away to the East!

"North Coast Limited"

Seeing the Pacific Northwest on the Way

Names of Northwest cities have a glamor of their own—Portland, Tacoma, Seattle, Spokane, Missoula, Butte, Helena! The glamor is partly glorious scenery, partly a wealth of Indian legend and a background of amazing history.

See the Pacific Northwest—land of beauty, romance and the spirit of youth. See its mountains "thrilling to the stars," its glowing canyons, misty waterfalls, ranches, big orchards and the famous Columbia River Highway.

Yellowstone Park

—A Delightful Stopover—June 18—Sept. 15

There are friendly bears in Yellowstone Park; they will hold up your sight-seeing car to beg for sweets! Elk, deer, antelope, buffalo and moose roam without fear, cared for and protected.

Nowhere else in the world will you find these spectacular geysers, boiling hot springs with rainbow terraces, lovely waterfalls, curious rock formations, breath-taking canyons. This is *Yellowstone Park*. It stands alone.

The tour cost is low. $45 the Lodge way—$54 the Hotel way. Ask for the stopover.

"North Coast Limited"

One of America's Finest Trains

New Pullmans of the latest design—the friendly service of courteous trainmen and "famously good" meals—all emphasize the enjoyment of going East the Northern Pacific way.

Northern Pacific Ry.

"First of the Northern Transcontinentals"

MY VACATION TRIP

Name

Address

Books or trips I am interested in: (✓)
☐ Yellowstone Park
☐ Rainier Park
☐ Chicago via Northwest
☐ New York via Northwest
☐ _____ (write here other points to visit)

Command me for your Hotel or Pullman Reservations or for any information. Mail this coupon to J. P. Roddy, General Agent, 510 Central Bldg., Los Angeles, Cal.

How Business Are Bought and Sold
—Through "Business Chances" in TIMES WANT-ADS.

No more morning rush!

When you add an extra bathroom

Beeping! the alarm tinkles merrily and the morning rush for the bathroom is on. You dash out. Only to find the closed door. "Hurry up!" you shout to the lucky, early bather. "Hurry up!" sister cries to Junior getting up. "Hurry up!" mother calls from the breakfast room.

It's this busiest half-hour of the day, full of long, drawn-out minutes of depressing waiting, that starts the day wrong for the whole family. Breakfast becomes a snatch-and-run affair. Everyone's irritated. You get to the office late. The children are tardy to school.

Give yourself and your family a sunny start on the day by adding just one more bathroom. It is an investment in convenience and comfort that as surely pays dividends in happiness and health as it increases the value of your property. Best of all, no big space is needed. An empty hall end, or rarely-used closet, can readily be transformed into a lovely little bathroom.

Today, while the memory of this morning's bathroom delays are fresh in your mind, consult a responsible plumbing contractor. He will gladly help you decide where to put your extra bathroom.

Or drop in at the Crane Exhibit Rooms and see the newest developments in beautiful fixtures. Designed to conserve space and yet offer full comfort and convenience. For, of course, you want for your new bathroom the same high quality fixtures, valves, and fittings that you have seen illustrated in Crane advertisements in the national magazines.

Write for a copy of an informing and interesting little booklet, "Planning the Small Bathroom." Full of facts and illustrated. Just off the press; and it's free.

A simple and effective plan for a complete bathroom with a shower enclosure, in a space six feet three by five feet three inches. Curtain is Aqua-silk. The closet, noted for its quiet operation, is the Seneto syphon jet, C 10612, of twice-fired vitreous china.

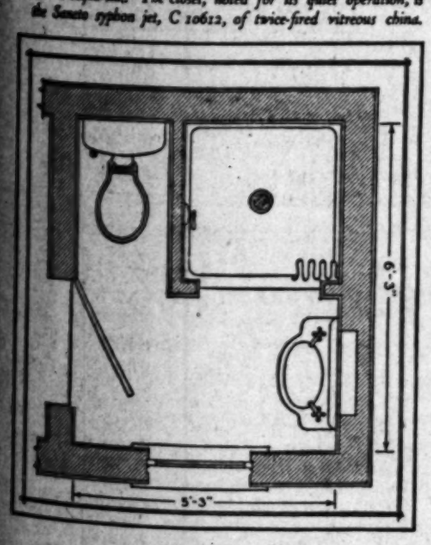

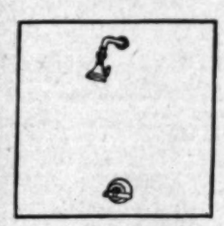

The shower is C 4375-B, with piping and mixing valve concealed in the wall. The Hermitage lavatory, C 650-P5, of snowy white twice-fired vitreous china, is especially suitable for small bathrooms or for narrow spaces.

CRANE

PLUMBING AND HEATING MATERIALS

CRANE CO., 321 E. THIRD ST., LOS ANGELES

Branches at Hollywood, Long Beach, Pasadena, San Diego, Santa Ana, San Bernardino and Santa Barbara.

Consult a responsible plumbing contractor. It pays!

[For your Roof Protection — Insist on PABCO SHINGLES]

A new expression:

"What a beautiful roof!"

A few years ago a roof was a roof...that was all! It was there to cover the house...but not to add architectural beauty.

Today it is different. You can have a roof of one solid hue ... or a blending of rich colors. You can select from several styles of shingles.

Nor is this added beauty a "luxury" that only a few can afford. PABCO Shingles need no painting ... no re-painting. The colors are permanent. A PABCO-shingled roof need cost no more than a painted wooden shingle roof ... yet it is many times more artistic.

Ask your dealer to show you the different PABCO Shingles in their various colors.

Pabco Roofs and Paints may be purchased on convenient deferred payment plan, if desired. Mail the coupon for details of this plan.

PABCO SHINGLES

MANUFACTURED BY THE PARAFFINE COMPANIES, Inc.

The Paraffine Companies, Inc.
Vernon and Santa Fe Ave.,
Los Angeles, Calif.
Kindly send me complete details of your deferred payment plan.

Name

Street

City

FINANCIAL

GOODYEAR PAYS BACK DIVIDENDS

Eight Deferred Distributions Declared by Board

Disbursement of Regular to be Made on Preferred

Textile Mills Also to Make Quarterly Payment

All deferred quarterly dividends on the company's preferred stock, eight in number, were declared by the board of directors of the Goodyear Tire and Rubber Company of California yesterday, in addition to the regular quarterly dividend of 1 3-4 per cent, all payable April 1, to stockholders of record the 20th inst. Transfer books will be closed on the 20th inst. for that purpose.

The board of directors of the Goodyear Textile Mills Company also declared the regular quarterly dividend of 1 3-4 per cent on the company's preferred stock, payable April 1, to stockholders of record on the 20th inst.

FIVE PREVIOUSLY PAID

The eight deferred dividends, each of 1 3-4 per cent, were passed by the directors on the dividend-payment dates from April 1, 1922, to January 1, 1924. When dividends were resumed April 1, 1924, the company had passed a total of thirteen quarterly payments. One deferred dividend was paid in each of the four quarters of 1925 and the first quarter of 1926.

Proceeds for the payment of the eight deferred dividends, aggregating $1,119,398, were derived from the company's recent sale of $5,000,000 of five-year 5½ per cent sinking-fund gold notes.

TIRE LINE COMPLETE

The Goodyear Tire and Rubber Company of California, incorporated in 1919, manufactures at Los Angeles and sells in Western States through a wholly owned selling subsidiary a complete line of pneumatic tires, tubes, accessories and repair materials. The products are identical in brand and construction with those manufactured by the Goodyear Tire and Rubber Company of Akron, O., the largest manufacturer of rubber tires in the world. All of the common stock of the California company is owned by the Akron company.

Net income of the California company for the year ended December 31, last, amounted to $4,418,214, as compared with $3,046,388 in the preceding year. Net sales in 1925 amounted to $24,863,237, as against $15,668,068 in the year 1924.

Net tangible assets of the company and its subsidiaries for 1925, after deduction of all reserves and liabilities except the notes recently offered, were $20,238,336. Net current assets were $12,419,336, after deducting current liabilities of $2,256,932.

MINERS TO AID BALL CLUB

[EXCLUSIVE DISPATCH]

GLOBE (Ariz.) March 10.—The employees of the mining branch of the Old Dominion Company are preparing to work an extra shift on Sunday, the proceeds, about $5000, to be given to the local baseball club, the Bears. The club belongs to the State league, with Phoenix, Miami, Mesa and Nogales.

NEW OIL PRICES

effective today should increase activity in leading California oils.

Stocks in all markets bought—sold—quoted.

Howard G. Rath Company
Established 1910
INVESTMENT SECURITIES
Members L. A. Stock Exchange
512 Pacific Mutual Bldg. Los Angeles
Telephone TRinity 0448

United Oil 6% Notes With Stock Purchase Warrants

Company owns Richfield Oil Co., and is one of the leading "independents" in California.

1925 Earnings, after all prior charges, 11 times interest on these Notes.

Yield 6% to 6.37%.

Bank, Huntley & Co.
Members Los Angeles Stock Exchange
1212 STOCK EXCHANGE BLDG
Phone MEtropolitan 4300

A. M. Clifford
Investment Counselor and Financial Analyst
Serves as an adviser upon Bond or Stock Investments.
"No Securities to Sell"
Booklet describing Service mailed upon request
Stock Exchange Building Los Angeles

PRICE ADVANCE HELPS OILS

General Petroleum-Standard of New Jersey is Latest Rumor; Union Also is Mentioned in Gossip

BY EARLE E. CROWE

Circumstances are shaping around to the point where they seem to favor the chances of the California oils. The announcement yesterday by the Standard Oil Company of increases in crude oil and gasoline is distinctly bullish, although the refiners are not as pleased as they might have been if crude prices had remained unchanged. They would much rather have the full benefit of the gasoline advance instead of the partial benefit that the new schedule affords.

Under the higher level of gasoline prices, the refiners and the marketers have, however, a greater margin over crude oil that should substantially affect operating revenues in 1926. The increases were not unexpected and probably are fairly well measured in the existing level of oil stock quotations. The basis for speculation now centers on the possibility of further rises, and the likelihood of mergers.

MAGNOLIA FIGURES

In connection with merger developments, yesterday's grist of news and rumors brought out some interesting information concerning General Petroleum and Union Oil of California. Private wire advices stated that control of General Petroleum may pass to Standard Oil of New York. Such a deal, it was pointed out, would be accomplished through Magnolia Petroleum of Texas, a subsidiary of Standard of New York.

The precedent for this combination is found in the recent Association-Tidewater Oil combination. Tidewater is controlled by Standard Oil of New Jersey and is not a competitor to any extent, it is contended, of Associated Oil.

For some reason, General Petroleum has been under accumulation in the last week. Whether the advance represents a normal recovery of the losses sustained in the break, or the reflection of open market operations for the account of new buyers, is debatable. The stock has marched from a low of 49 7-8 a week ago to a high of 60 1-8 yesterday. The close was at 58½.

Some of the speculators in Los Angeles elected to explain this performance by the association of General Petroleum with Union Oil. Union Oil Associates, the holding company, was especially strong yesterday on the Los Angeles Stock Exchange, rising to a close of 43 1-4, and Union Oil was not far behind.

VISIT STARTS GOSSIP

The basis for this supposition was the visit here of E. J. Bermingham of Dillon, Read & Co. The Dillon interests are closely affiliated with Union Oil and may have, it was suggested, a plan under way to combine Union with General Petroleum.

If this is the plan under discussion, it is not clear why Union Oil Associates is selling above Union Oil, unless the initiative comes entirely from the bankers. If the Union Oil Company were sponsoring such a deal, the holding company would supply an admirable arrangement through which to buy and hold the control of General Petroleum; and presumably, both Union stocks would have equal advantages. But if outside interests are after control of both companies, Union Oil Associates would seem to possess the speculative possibilities.

Since Union and General Petroleum are not competitors in the retail field, but are business rivals in the wholesaling of crude and refined products, the status of such a combination under the Sherman Antitrust Act is not exactly plain. There would be no elimination of competition in the retailing of gasoline, but possibly the pooling of wholesaling facilities might be open to objection.

Aside from the Union and General Petroleum, other California Oil stocks are figuring in the gossip. The market is still waiting to learn what California Petroleum will do when the authorized capital is increased to $125,000,000, and there is some talk of a higher dividend on Pan American Western.

Bank Clearings Continue Gain at Hollywood

Indicating continuance of the upward trend of business in Hollywood, clearinghouse officials pointed yesterday to an increase of more than $4,500,000 in clearings during the month of February over the corresponding month of 1925. The total increase in actual figures is $4,555,482.46 and describes an increase each day during the month with the exception of one, when a decline of $17,118.17 was recorded.

According to figures given out by R. B. Odell, manager of the Hollywood Clearinghouse, the total clearings for the thirteen banks comprising the Clearinghouse Association in February, 1925, reached $19,767,355.72. In February a year later the total was $24,322,828.18. The clearing house now has fifteen banks in the association.

The largest daily total recorded by the clearinghouse in February this year was the 16th. On that day clearings amounted to $1,646,674.40, or $406,274.67 better than the best day in February last year, when the record was $1,240,399.73.

MARKET INDEX

The following index will be found convenient for quickly locating market information in this issue of The Times:

	Page
Bond quotations	14
Business news	12
Building permits	16
Citrus fruits	17
Cotton	13
Eggs, poultry (butter and eggs)	15
Foreign exchange (money)	15
Grains	15
Live stock	15
Money, exchange	15
Produce, Los Angeles	16
STOCKS—	
Boston	14
Chicago	15
New York	16
New York oils	15
New York (curb)	14
Salt Lake	15

Brighter Days for Live-Stock Men Forecast

[BY A. P. NIGHT WIRE]

FORT WORTH (Tex.) March 10. Liquidation of cattle now has gone far enough to assure some degree of stability for the live-stock industry as a whole and better times are ahead for it, William Jardine, Secretary of Agriculture, today declared before the convention of Texas and Southwestern Cattle Raisers' Association.

The country is sold down very much shorter on steers than on cows; the trend in the market is toward younger, lighter weight but high quality animal; the odds are beginning to favor the cattle raiser, so far as supply is concerned, but the situation has little in it yet to justify anything but careful, conservative procedure. These were further observations of the Secretary after quoting exhaustive figures to illustrate each point thus summed up.

The Department of Agriculture is fully alive to the economic problems in the cattle business, of which there are several, and is making every effort to help solve them, the Secretary said.

London Daily Radio

BY ARTHUR W. KIDDY

BY WIRELESS—EXCLUSIVE DISPATCH

[Copyright, 1926, by New York Evening Post, Inc.]

LONDON, March 10.—After displaying a slightly more cheerful tone arising from the formation of the French Cabinet, betterment in the exchanges and a satisfactory weekly return of national finances, today's markets turned stagnant near the close of business, awaiting tomorrow's report of the Coal Commission.

On the whole, the stock and money markets were a tride brighter than yesterday.

The better tendency of sterling was ascribed partly to American buying, springing from the view that there was a slight improvement in the Geneva position and partly to the rise in British money rates.

The engineers' crisis has been rendered acute by the decision of the strikers not to return to work.

The improvement in the franc was not wholly maintained, but American exchange closed near the best price of the day.

The Bank of England got only a trifling amount of gold on balance.

Announcing a loss of £38,000 for the year, Cammell-Laird passed the final dividend on the preference shares.

Oil shares were much better.

While almost any solution of the French crisis, however, temporary seems welcome, it is recognized that the speedy reapportionment of Premier Briand arises from the importance attached probably by France to Geneva, where, unfortunately, intrigues are apparently as prominent as the desire for accord.

The financial community here, however, believes that there may be a temporary settlement by the immediate inclusion of Germany in the League and the postponement of consideration of other nations till September.

The Clearinghouse

News of Spring Street

Hugh Evans, manager of the Forty-seventh and Broadway branch of the Pacific-Southwest Trust and Savings Bank, will leave Saturday for a month's business and pleasure trip to Mexico City. He will go by way of Brownsville, Tex., driving to Mexico City and returning by boat.

Utah Banker Here

Lawrence Clayton, assistant cashier of the First National Bank of Ogden, Utah, was a caller at the office of the First National Bank of Los Angeles yesterday. He is on a brief business visit.

UNIFORM GRADING OF COTTON IN PROSPECT

[BY A. P. NIGHT WIRE]

DALLAS (Tex.) March 10.—Plans which may form uniform standards for grading cotton for public distribution were definitely launched yesterday in an exchange of telegrams between Thomas Cooper, chief of the Bureau of Agricultural Economics in the Department of Agriculture at Washington, and President Lewis M. Bourne of the Dallas Cotton Exchange. The Washington official wired a request that a staple expert to be sent from Texas, representing the larger cotton exchanges, for a conference in the bureau, the 15th inst., and the name of A. S. Staylor of the Dallas exchange was suggested in his reply to this request.

DE PALMA DIRECTOR OF AUTO COMPANY

[BY A. P. NIGHT WIRE]

SACRAMENTO, March 10.—Ralph De Palma, veteran automobile racing pilot, is listed among the four directors of the Autopulse Pacific Sales Company, which filed articles of incorporation with the Secretary of State today. The Los Angeles concern plans to build, buy and sell automobiles, operate mines and farms and conduct a general merchandise and building business. It is capitalized for $10,000.

DATE FOR START OF TICKER SET

Service to Los Angeles and Bay City Exchanges Opens Monday

[BY A. P. NIGHT WIRE]

NEW YORK, March 10.—The Western Union Telegraph Company announced today that its stock quotation ticker service between New York, San Francisco and Los Angeles would be put in operation on the 15th inst.

Under the extended system, stock, grain, cotton and other market quotations will appear on tickers in San Francisco and Los Angeles a few seconds later than in New York, Chicago, New Orleans and other distant points.

Six Sales and Seven Elections Are Scheduled

Six school district bond issues, aggregating $4,404,000, are scheduled to be sold, and seven school district and municipal elections will be held, calling for the voting of an aggregate of $1,906,000 in securities within the next two weeks, according to a report issued yesterday by R. E. Campbell & Co.

An issue of $2,600,000 Los Angeles city school district and $2,000,000 Los Angeles city high-school district bonds will be awarded by the Board of Supervisors of Los Angeles county on the 22nd inst. On the same date the board of Santa Clara county will sell an issue of $89,000 Berryessa school district bonds.

On the 15th inst. $50,000 in bonds of the Wiseburn school district will be awarded, and an issue of $210,000 La Ballona school district bonds. An issue of $55,000 Simi Valley union grammar-school district bonds will be awarded on the 19th inst. in Ventura county.

The following elections are scheduled: Two hundred and fifteen thousand dollar Beverly Hills paving and sewer, 12th inst.; $650,000 Modesto school district, Stanislaus county, 16th inst.; $70,000 Compton water district, 16th inst; $85,000 Downey union high-school district, 19th inst.; $200,000 Santa Barbara breakwater bonds, and $8000 Bryte school district, Yolo county, 20th inst., and $678,000 Montecito county water district, 23rd inst.

Net Earnings of Moto Meter Company Gain

Net income of the Moto Meter Company, Inc., for the year ended December 31, last, after depreciation and Federal taxes, amounted to $1,794,592, equivalent to $5.05 a share on the 200,000 shares of no par value Class "A" stock and $3.91 a share on 200,000 no par value of Class "B" common stock, according to the company's annual report released for publication yesterday.

The earnings represent a marked gain over 1924, when net income amounted to $1,284,685. Total surplus for 1925 was $1,533,829, as compared with $876,660 in 1924. The balance sheet shows current assets of $2,320,138 against current liabilities of only $329,128, a ratio of approximately seven to one.

IRON TRADE SALES HELD ON UPGRADE

Weekly Survey Reports Industry Showing Gain in Many Quarters

[EXCLUSIVE DISPATCH]

CLEVELAND, March 10.—Better business is developing in more quarters of the iron and steel market, says Iron Trade Review. Quickening of new buying, apparent ten days or two weeks ago, has made further progress in the past week in the automotive, building, railroad-equipment and oil industries. While the spirit of conservatism in providing beyond needs immediately in sight continues marked among buyers, general prospects show up more favorably as the second quarter of the year comes nearer. More stability in prices also is a helpful factor.

Reflecting broader demand, steel works and mill operations, already on a high plane, again have pushed ahead a few steps. Chicago district has added capacity to bring it up to 92 per cent. With eleven out of twelve blast furnaces in action, prospects are that the Gary works this month may break its high record for tonnage established in March, 1926. More mill and steel-making units have gone in at Pittsburgh and in the East.

Steel-ingot production in February fell 1 per cent below January, but reached the highest daily rate of any February in history. For the first two months of the year ingot production is ahead of 1925 by 1.9 per cent. Output in February was at the annual rate of 49,180,000 tons, which represented 87.82 per cent of the theoretical maximum and 98 per cent of the highest mark for any single month on record.

Locomotive buying, which has been singularly lacking, has come to the front in the railroad-equipment market. New orders total about 175, the Pennsylvania maturing a program to buy 300. Another important week in railway cars added 5000 to the year's total, including 2850 for the Southern and 1600 for the Southern Pacific.

Building work is moving ahead briskly with a large volume well spread out in all districts. The week's awards, totaling $5,933 tons, covering sixty projects, were the largest this year and were equaled or approached only six times last year.

Greater oil field activity is evidenced by the placing of 30,000 additional tons for pipe lines by the Standard Oil Company of New Jersey and Humble Oil and Refining Company and by new demands for storage tanks.

Offerings of foreign pig iron at lower prices have forced eastern makers to adjust their quotations accordingly.

The Ford road, Detroit, Toledo and Ironton, has plabed another order for steel rails in Belgium, reported to be about 10,000 tons.

Keen competition in ferromanganese between domestic and foreign makers has brought a reduction by the former of $15 a ton to $100, seaboard.

The Iron Trade Review composite of fourteen leading iron and steel products this week is $38.90, compared with $38.95 one month ago, and $39.14 three months ago.

Metal Prices

[BY A. P. NIGHT WIRE]

NEW YORK, March 10.—Copper, steady; electrolytic, spot and futures 14¼@14¾. Tin firm; spot and nearby 64.50; futures, 63.50. Iron steady; prices unchanged. Lead steady; spot, 6.40. Zinc easy. East St. Louis spot and futures, 6.25@6.40. Antimony spot, 10.00@10.50.

SHINGLE MAKERS WORRY

[EXCLUSIVE DISPATCH]

VANCOUVER (B. C.) March 10. Canadian shingle producers are much perturbed in view of the agitation in the State of Washington for a protective duty to shield American producers. Should the duty be laid it will deal the most serious kind of a blow to manufacturers in this province.

CREDIT TRADE PROFITABLE

Barker Bros. Authority Believes Installment Customers Can Be Served For Less Than Cash Patrons

Because installment-selling enables the merchant to stabilize inventories, anticipate demand and hold customers with less expenditures for advertising, credit customers can be served at a lower cost than cash customers, in the opinion of L. M. Crosthwaite, credit manager of Barker Brothers, dealers in home furnishings in Los Angeles.

Installment buying has increased consumption and demand, which has resulted in manufacturers entering into mass production, making it possible for the marketing of products at a lower cost and a saving to the customer much greater than the legitimate refinancing cost of deferred payments, Mr. Crosthwaite stated yesterday.

"There are three kinds of consumptive installment credit," Mr. Croswaite said, namely, accumulative credit, which includes credit for home, automobile, and furniture purchases; expense credit, consisting of clothes, food, and the like; and speculative investment credit, meaning investment in real estate, stocks and bonds. Accumulative credit is perfectly legitimate, expense credit should be guarded against, and investment credit is only legitimate when there is sufficient capital to assure the fulfillment of the contract.

STABILIZES LABOR

"Installment buying has done much to stabilize labor conditions, because it has enabled the laboring class to become capitalists through the establishment of equities in properties of all kinds. The laborer who has purchased property on the installment plan cannot throw up his job on the least provocation.

"On the other hand, if the practice of installment selling is abused and property is sold on an unsound basis, a critical situation could be caused in a period of unemployment. It is easy to cater to the consumers' wish through the lengthening of terms and reduction of payments, thus opening the way for sales to less responsible people. The customer should be served to the advantage of both the merchant and the purchaser."

In discussing the credit situation in Los Angeles and adjacent territory, Mr. Crosthwaite stated that collections are on about the same level as last year, considered normal. He stated that in 1925 losses of Barker Bros., through installment and credit sales amounted to only 1-23 of 1 per cent. Approximately 90 per cent of Barker Bros., sales are made on the time-credit plan.

James H. Perkins, president of the Farmers' Loan and Trust Company of New York, in announcing recently the result of a survey of installment buying just completed under his direction, said:

FACTOR IN BANKING

"This type of buying has recently so greatly increased that it has become not only an important influence in the distribution of many commodities, but it now constitutes a real factor in banking. The development of installment buying has been accompanied and to a great extent preceded by tremendous increases in savings-bank deposits, life insurance, and in home building and security purchases while wages and salaries paid in all lines of business have grown in less proportion.

"The dangers in the situation would not seem to be susceptible of any broad or all-embracing corrective measures. The necessary brakes must be applied in individual cases, if not by the dealer or the manufacturer then by the finance company or the commercial banks."

The report presents this estimate of total sales and sales on time payments in a number of lines:

	Total Sales	Time Sales	Pct. of Total
Automobiles	$2,910,000,000	$2,182,500,000	75
Wash. machines	85,000,000	64,000,000	75
Vac. cleaners	90,000,000	54,000,000	60
Phonographs	70,000,000	56,000,000	80
Furniture	approximately	765,000,000	...
Pianos	100,000,000	40,000,000	40
Jewelry	400,000,000	100,000,000	25
Radio	300,000,000	30,000,000	10

BOND SALES GAIN FORECAST

Collapse of Stock Market Seen as Factor in Better Demand for Less Speculative Issues

BY PAUL WILLARD GARRETT

[EXCLUSIVE DISPATCH]

[Copyright, 1926, by New York Evening Post, Inc.]

NEW YORK, March 10.—From a raging fever of about 103 deg. the temperature of the financial community within a week has been nursed back to normal.

In the regular rounds among the banks and stock exchange houses this week, a spirit of calm is impressed upon the visitors; is this the same place, one might almost ask, that I visited last week. It was a week ago today that the big crash came, when the brokerage houses were jammed to the doors and when, for a time, some speculators were wondering whether the bottom ever would be reached.

Out of last week's great bear festival have come the makings of much that will be beneficial in the future, a point of view which, very properly, leading governmental officials and leading authorities have been careful to spread. In all of the excitement over the stock market, nothing has been said, however, about the bond market. What effect did the break in stocks have on bonds? Will bonds in the long run benefit or suffer from the changed character of the stock market?

Any setback in stocks theoretically should not involve bonds, but in actual experience we know that weakness in stocks usually brings some liquidation of bonds. Rightly or wrongly, when pressed for funds thousands of investors will sell something good to save something not so good. Finding that the market in a speculative stock has slipped away from him, the man in need of money will sell bonds very often.

All of which should make it plain why, in the recent market, bonds eased off slightly when stocks were breaking, but the really significant thing to note is that in the present instance the position of bonds was only slightly and temporarily weakened.

A prominent bond authority in Wall street whose name would be recognized, if mentioned, says: "I think the ultimate effect of last week's stock selling will be beneficial to the market in bonds. Of course, there was, as always, some temporary selling by those who had to raise funds quickly, but already the market has stiffened perceptibly. Bids in the last day or two have been raised generally again. Thousands of persons that held stocks now are indicating a desire to turn a larger portion of their capital into bonds."

He went one step further. "I see no prospect, much as I regret it, that we can offer new bonds fast enough to meet this demand. High bond prices in the future and over a long period are certain to be encouraged by such experiences as we have just had."

New Financing for Natatorium Offered Today

An issue of $50,000 city of Marysville (Yuba county) natatorium serial 5 per cent bonds, maturing in various amounts from 1927 to 1936, inclusive, is being offered by the bond department of the Bank of Italy at prices yielding up to 4.30 per cent.

The bonds are a direct obligation of the city of Marysville, which is located in one of the richest agricultural sections of California.

The bond department of the Bank of Italy recently purchased the bonds for a premium of $1618. Other bidders were Anglo-London-Paris Company, $1277; E. H. Rollins & Sons, $1291, and Peirce, Fair & Co., $1068.

MILK PRODUCERS MEET

[EXCLUSIVE DISPATCH]

VANCOUVER (B. C.) March 10. With a membership of 2300 farmers the Fraser Valley Milk Producers' Association held its annual session here. It was reported that during 1925 the association handled 3,782,779 pounds of butter fat, an increase of 173,000 pounds over 1924. The shippers received 52.25 cents per pound butter fat, which was 6.24 cents less than the amount paid in 1924.

REPORT OF AMERICAN SUGAR OUT

Operations of Co. Show Profit First Time in Three Years

[BY A. P. NIGHT WIRE]

NEW YORK, March 10. American Sugar Refining Co. in its annual report for 1925, issued today, reveals a profit on refining operations for the first time in three years, although D. Babet, chairman of the board, stated that the year was an unprofitable one for the entire industry, and profits again were inadequate both for producers and refiners.

The company refined 1,000,000 tons of sugar at an operating profit of $4,477,143, or about one-half of a cent a pound. Total income from all sources amounted to $7,477,656, which, after provision for taxes, depreciation, interest on bonds and dividends declared, left $965,172 for additional surplus. Total income for the year 1924 was $3,916,027.

Income after taxes for 1925 provided bond interest, preferred dividends and a balance of $3.11 per cent on the common stock before depreciation. Operating profits came not alone from refining, but from operations, leases and shipping operations. Total sales of the company amounted to $166,000,000.

PLAYS STOCK MARKET

Fritz Kreisler Spends Day at Tampa Brokers' Office

[BY A. P. NIGHT WIRE]

TAMPA (Fla.) March 10.—Fritz Kreisler plays the stock market in his idle moments.

A newspaper reporter found the noted violinist seated before a blackboard in a brokerage office. With him was a friend whom he referred to as "Foley." The friend, he explained, was his financial adviser and buyer and adviser on other matters.

During a conversation, Kreisler divided his time about equally between paying tribute to the violin as the king of instruments and conferring astutely with Foley as to the advisability of purchasing various stocks.

Supplying the Newsprint Of the Pacific Coast

Practically all the newsprint used by the great newspapers of the Pacific Coast for the last forty years, has been supplied by the CROWN WILLAMETTE PAPER COMPANY, or its predecessors. Wrapping paper, tissue paper, fruit wrapping paper and paper bags are included among the other products of the Company, which is one of the largest paper manufacturers in the world.

We are offering CROWN WILLAMETTE PAPER COMPANY First Mortgage 6% Sinking Fund Gold Bonds, due 1951, priced at 99 and interest, to yield over 6.07%.

This $20,000,000 issue is directly secured by a first mortgage on all of the fixed assets of the Company, including pulp and paper mills, 4,800,000 feet of timber and other properties, with an aggregate value of over $38,600,000. Total assets of the Company are approximately $60,000,000.

Net earnings available for interest for the six years ended December 31, 1925, have averaged over 3.8 times the maximum annual interest charges on these bonds. The business will continue under the direct supervision of the men who have been responsible for its development and successful operation.

We shall be pleased to furnish you further details of this attractive issue.

PASADENA 301 Pacific-Southwest Bank Bldg.
LONG BEACH 401 Pacific-Southwest Bank Bldg.
SANTA ANA Orange County Trust and Savings Bank Bldg.
SAN DIEGO 324 First National Bank Bldg.
SANTA BARBARA 1206½ Anacapa St.

BLYTH, WITTER & CO.
Fifth Floor, Pacific-Southwest Bank Bldg.
Los Angeles
Phone BRoadway 0327

BOSTON NEW YORK SAN FRANCISCO CHICAGO SEATTLE PORTLAND

Yielding 7%

FIRST (CLOSED) MORTGAGE BONDS

SECURITY: This issue of $250,000 SEDCO LAND & WATER COMPANY is secured by land conservatively appraised at $638,000, or more than 2½ times the amount of this bond issue.

BORROWERS: R. P. Sherman and associates, pioneers in the development of Southern California, men of high standing and reputation, are owners of Sedco Land & Water Company. Financial statements made by the borrowers show net assets in excess of $3,000,000. These stockholders waive the Statute of Limitations governing Stockholders Liability in California and are squarely back of this issue of bonds.

Price 100 and accrued interest.

Send for interesting details of this unusual offering.

Phone TRinity 5734

CARSTENS & EARLES, INCORPORATED
Established 1891
Government, Municipal and Corporation Bonds
500 TITLE INSURANCE BUILDING, LOS ANGELES
SEATTLE SAN FRANCISCO OAKLAND SAN DIEGO

THURSDAY MORNING

4 to 1 SECURITY

GOODYEAR TIRE & RUBBER COMPANY of California

5½% Sinking Fund Gold Notes, due 1931

Net tangible assets applicable to these notes—the only funded debt of the Company—are more than $20,230,000, or over $4000 for each $1000 bond of this issue.

Price 98½ and Interest to yield 5.85%

Circular on Request

M. H. Lewis & Co.
Citizens National Bank Building
Los Angeles • Phone TRinity 2721
Francisco — Long Beach — San Francisco

TAX EXEMPT SECURITIES
YIELDING ATTRACTIVE RATES
District Bond Company
SUITE 901 TITLE INSURANCE BLDG.
TELEPHONE METROPOLITAN 0024

STEVENS PAGE & STERLING
INVESTMENT BONDS

Checking Up

We shall be pleased to assist you in checking over your investment list—securing for you accurate information on the present status of your holdings and suggesting what changes, if any, may be made to your advantage.

MILLER, VOSBURG & CO.
Municipal and Government Bonds
807 Hellman Bank Bldg.
Los Angeles
Phone TRinity 8089

Investors Everywhere Use MOODY'S RATINGS

For 76 Years A Success

PENNSYLVANIA ELECTRIC

gether with its direct furnished dependable over 76 years in t Pennsylvania, and The outstanding suc ness is proven by t dends have been paid without interruption years.

Directly and throu sidiaries this old-est now supplies electric gas to 45 densely p and agricultural com sylvania, New York wick.

Howa

IN
510 HELLMAN BANK

REPORT OF AMERICAN SUGAR OUT

Operations of Company Show Profit First Time in Three Years

[BY A. P. NIGHT WIRE]
NEW YORK, March 10.—
merican Sugar Refining Company
its annual report for 1925, is
ed today, reveals a profit of $
fining operations for the first
e in three years, although Earl
Babst, chairman of the board,
ted that the year was another
profitable one for the sugar in
stry, and profits again were in
equate both for producers and
iners.
The company refined 1,397,6
s of sugar at an operating profit
$4,477,143, or about one-seventh
a cent a pound. Total income
m all sources aggregated
,477,656, which, after provision
taxes, depreciation, interest on
nds and dividends declared, left
$5,172 for additional to surplus.
tal income for the year before
$3,910,027.
Income after taxes for 1925
vided bond interest, preferred
idends and a balance of $4
r cent on the common stock, be
e depreciation. Operating profit
came not alone from sugar re
ing, but from cooperage, mo
ses and shipping operations. To
sales of the company exceeded
6,000,000.

DAYS STOCK MARKET

its Kreisler Spends Time
Tampa Brokers' Office

[BY A. P. NIGHT WIRE]
TAMPA (Fla.) March 10.—Fritz
eisler plays the stock market
idle moments.
A newspaper reporter found
ed violinist seated before
ckboard in a broker's office
th him was a friend whom he
erred to as "Foley." The latter
explained, was his official stock
fer and adviser on Wall street
tters.
During a conversation, Kreisler
ided his time about evenly be
een paying tribute to the violin
the king of instruments and
fferring sotto voce with "Foley"
to the advisibility of purchas
various stocks.

0 issue is directly
t mortgage on all
sets of the Com-
pulp and paper
0 feet of timber
perties, with an
of over $38,600,-
sets of the Com-
roximately $60,-

vailable for inter-
ars ended Decem-
ve averaged over
ximum annual in-
on these bonds.
ll continue under
vision of the men
responsible for
and successful

ER & CO.
thwest Bank Bldg.
les
way 0327
SEATTLE
PORTLAND

IDS
D & WATER
ed at $638,000,

ers in the de-
ding and repu-
ny. Financial
s in excess of
imitations gov-
uarely back of

PORATED
Bonds
ES SAN DIEGO

1 to 7 SECURITY

GOODYEAR TIRE & RUBBER COMPANY of California

6% Sinking Fund Gold Notes, Due 1941

Net tangible assets applicable to these notes—the only funded debt of the Company—are more than $20,236,000, or over $4000 for each $1000 bond of this issue.

Price 98½ and Interest to yield 5.85%

Circular on Request

M.H.Lewis & Co.
Members Pacific Coast Stock Exchange
Citizens National Bank Building
Los Angeles · Phone TRinity 2721
Pasadena — Long Beach — San Francisco

TAX EXEMPT SECURITIES
YIELDING ATTRACTIVE RATES
District Bond Company
SUITE 901 TITLE INSURANCE BLDG.
TELEPHONE METROPOLITAN 0024

STEVENS PAGE & STERLING
MEMBERS NEW YORK STOCK EXCHANGE
INVESTMENT BONDS
PHONE TRinity 3121

Checking Up

WE shall be pleased to assist you in checking over your investment list—securing for you accurate information on the present status of your holdings and suggesting what changes, if any, may be made to your advantage.

MILLER-VOSBURG & CO.
Municipal and Government Bonds
617 Hellman Bank Bldg.
Los Angeles
Phone TRinity 0039

Investors Everywhere Use MOODY'S RATINGS

WALL STREET PARAGRAPHS

Pere Marquette Dividend Gives Market Brisk Upturn

[EXCLUSIVE DISPATCH]
[Copyright, 1926, by New York Evening Post, Inc.]

NEW YORK, March 10.—After a period of irregularity in the forenoon, pending dividend developments and the report of the Steel corporation on unfilled tonnage due at noon, the stock market turned distinctly strong in the afternoon. Commission house buying on a moderate scale was reported in evidence for the first time in more than a week, indicating the gradual return of public confidence. The outcome of the Pere Marquette meeting stimulated a revival of interest in the rails on a broad scale, and with the tonnage statement out of the way, Steel common led an upturn in the industrial list which embraced virtually all groups. There were a few notable exceptions, but the trend of the market was definitely toward higher levels. Selected stocks, which are believed in line for favorable dividend action, were among the spectacular features. Trading was on a larger scale than in the previous session and with money in plentiful supply a strong tone was maintained until the closing.

Switching to Can "New"

For the first time in many weeks, close observers reported that considerable switching from American Can, old stock, into the new shares, was in progress. Apparently this maneuver was accelerated by the stock exchange ruling relative to the issue yesterday. Heavy buying of the new shares, which are dealt in "when issued" basis, was reported for the account of big interests who have been prominently identified with the market activities of the old shares. Exchange of the old stock for the new will be made on and after tomorrow, with dividend stock being delivered at the same time. The old shares did not go "ex" stock dividend today as scheduled, but will be quoted "ex" dividend on the 16th inst.

Pere Marquette Rebounds

The feature of noon-day trading was Pere Marquette, which rebounded sensationally in response to the favorable dividend action of directors at their mid-day meeting. Through the forenoon, previous to the gathering of the board, the stock had been sold freely on the theory that the visit of the Van Swearingens to the Pere Marquette offices yesterday might have been with a view to postponing a change in the rate of payments. Whether that was true or not, is open to question, but the stock sagged badly under the weight of heavy offerings for a loss of almost 5 points. News of the increase to $6 from $4 in the rate, with an extra payment of $5 a share, brought a spectacular recovery, which carried the stock to new high levels substantially above the previous closing prices. Officials of the road were unaware of what effect the action would have on future "Nickel Plate" plans.

Steel Common Bought

The drop in unfilled orders on the books of the Steel Corporation at the end of February, proved somewhat in excess of what was generally looked for, but, with the figures out, the stock rallied smartly. Sporadic selling was quickly absorbed by the fresh demand that developed after noon and the issue climbed quickly to new high levels for the recovery, drawing along the leading industrials. It is estimated that February shipments approximated 1,150,000 tons, against 1,200,000 tons in January, with last month's higher operating ratio being more than neutralized by the smaller number of working days. The current rate of mill operations, which is above that of last month, indicates that specifications are still heavy, but distinct improvement is reported also in fresh forward buying.

Woolen Report Disappoints

Bulwarked by the presence of an extensive short interest, American Woolen stood up well in face of the publication of its 1925 results, which proved to be distinctly less satisfactory than had been anticipated. Several weeks ago, when the stock was being heavily sold, it was rumored that the figures would serve to justify the continuation of preferred dividends of showing last year's requirements for that issue almost covered. But the statement reveals only $1.90 a share earned for the stock, the balance of the $3,500,000 necessary to make up the $7 payment having been taken from accumulated surplus. The report, however, says "present prospects for profitable business lead the directors to believe that the maintenance of the preferred dividend is secure." Return to surplus account of sums set up as pension fund and insurance reserve previous, but never used, brought accumulated surplus to a total substantially above that shown at the end of 1924.

FIRM TONE ON COTTON EXCHANGE

Market Holds Steady on Liverpool Rise and Late Covering by Shorts

[EXCLUSIVE DISPATCH]

NEW YORK, March 10. — The Liverpool cotton market made a good response again this morning to our rally of late yesterday. This, with some belated covering of shorts in expiring March contracts, held the local market in a continued steady position. There was, however, no disposition among the trading element to take the bull-side, but rather to continue to await developments of more encouraging character.

With no replenishment of the small contract stocks of cotton here of less than 8000 bales in sight the market in a well-liquidated position, the short interest supposed to be of heavy character, especially in hedges, and prices the lowest for almost the last five years, the old bear element is inclined to move cautiously.

It is realized that it would not take much bad weather in the cotton belt to give the new crop a late and poor start, to change trading sentiment materially from the present bearish feeling. It is, therefore, now largely a waiting market.

Today was the last day for trading in March contracts here. Contrary to expectations, however, there was no "flurry" from any belated covering of shorts. What few there were to cover had their demands fully satisfied.

A rise in March contracts of 8 points to 1938 occurred in the early trading, after which it fell back to 1921 and recovered to 1934, finishing at about that price at noon. The rest of the list advanced 5 to 6 points in sympathy, with May selling at 18.81, July 18.20, October 17 3-8 and December 17.06, but later fell back on some local liquidation and southern selling to a maximum decline of 3 to 8 points under the lead of the new-crop months from yesterday's closing by 2 o'clock.

Futures at Liverpool closed steady at 4 to 8 of their points net advance against 2 to 5 due.

(Furnished by A. A. Housman-Gauthier & Co. 215 West Sixth street.)

Range of Prices

NEW YORK

	Open	High	Low	Close
January	17.00	17.89	16.91	16.99
March	19.36	19.38	19.20	19.36
May	18.78	18.82	18.63	18.64@18.65
July	18.17	18.21	18.02	18.05
October	17.81	17.87	17.74	17.79@17.80
December	17.04	17.08	16.92	16.97@16.98

NEW ORLEANS

	Open	High	Low	Close
March	18.63	18.62	18.43	18.55
May	18.13	18.16	17.92	17.95@17.96
July	17.60	17.62	17.49	17.42@17.43
October	16.77	16.77	16.62	16.65@16.66
December	16.75	16.75	16.73	16.55

SPOT PRICES
[BY A. P. NIGHT WIRE]
NEW YORK, March 10.—Cotton, spot, quiet; middling, 19.40.

Cottonseed Oil

[EXCLUSIVE DISPATCH]
NEW YORK, March 10.—Closing prices on cottonseed oil, with comparison:

	Close	Previous Close
March	12.15@12.25	12.10@12.20
April	12.15@12.25	12.10@12.22
May	12.15@12.20	12.07@12.10
June	12.15@12.25	12.10@12.12
July	12.10	12.10
August	12.21	12.12@12.14
September	12.20@12.21	12.12@12.15
October	11.40@11.50	11.32@11.32
Spot	12.10@12.00	12.10

MINE STOCKS CONTINUE UP; OILS HIGHER

Boundary Cone and Lucky Boy Divide Lead Advance on Local Exchange

Mining stocks continued to feature trading on the Los Angeles Stock Exchange yesterday, showing further evidence of a resumption of mining activity in the Southwest. Boundary Cone and Lucky Boy Divide led the advance, the former moving up 4½ points to a close at 15, while the latter added 7½ points to 23 and closed 6 points net higher at 21½. Western Lead opened 3 points higher at 3, but reacted to a close at 2.85, a net loss of 12 points.

Oils were strong and moved higher. Union Oil of California and Union Oil Associates each added 1 point to close at 42 5-8 and 45 1-4 respectively. United Oil was strong near the close, moving up 3 points to a close at 60. Standard of California advanced 1 point to a close at 57. California Petroleum added 7-8 of a point to 24 3-8, while Associated Oil closed 7-8 of a point lower at 58. Marine added 1 point to 1.30. Julian Petroleum preferred advanced 1-4 of a point to 33 3-4, while the common held firm at 8.

Los Angeles Investment opened firm at 3.48, declined to 3.43 and rallied to a close at 3.50, a net gain of 2 points. Southern California Edison common added 1 point to 125, the 6 per cent preferred moved up 3-8 of a point to 98 and the 7 per cent preferred held firm at 110½. Los Angeles Gas and Electric preferred closed 1-8 of a point lower at 97 1-8.

National City Bank, the only active bank stock, sold firm at 184. Gold Dust Mines added 1 point to a close at 7, while Big Jim moved up ½ of a point to 14. San Francisco Gold lost 1 point to 27½, North Star added ½ of a point to 4, and Virginia Louise added ½ of a point to 2.

PERMITS TO DRILL GIVEN AS EIGHTEEN

Six of Total in Signal Hill Area; San Joaquin Field Granted Eight

Eighteen permits for the drilling of new oil wells in this State were issued last week by the State Mining Bureau. Six of these are to be drilled in the Los Cerritos area of the Signal Hill field. Two will be drilled at Brea-Olinda, one at Piru, one at Ventura, and eight in the San Joaquin Valley fields.

The list of permits is as follows:

PERMITS FOR NEW WELLS

Shell company, Orange No. 11, Brea Olinda; Shell company, Fisher No. 4, Brea Olinda; Law & Sanders, No. 1, Long Beach; Kenney & Mac-Rata, No. 3, Long Beach; Henderson Petroleum Corporation, No. 28, Long Beach; B. K. & M. Oil Company, Gibson No. 1, Long Beach; B. K. & M. Oil Company, Brown No. 1, Long Beach; Rinky & Blade, No. 3, Tuxeman No. 1, Long Beach; B. B. & N. Oil Company, No. 6, Piru; Associated Oil Company; Lloyd, No. 33, Ventura; Union Oil Company, Miller & Lux No. 1, Redridge; E. & M. Oil Company, No. 15, Midway; Associated Oil Company, No. 71, Midway; General Petroleum Corporation, No. 3, Midway; Buchner Brothers, No. 1, Kern county; W. R. Brown, No. 1, Colusa county; Thomas M. Blake, No. 1, Yuba county; Eureka Oil Company, No. 1, Humboldt county.

PERMITS TO DEEPEN

Standard Oil Company, Huntington No. B-49, Huntington Beach; J. Paul Getty, Hercules No. 1, Rosecrans; Standard Oil Company, Orr No. 2, Santa Fe Springs; Standard Oil Company, Stocker No. 3, Inglewood; Pacific Oil Company, Baldwin No. 14, Inglewood; Marine Corporation, No. 39, Rosecrans; George F. Getty, Inc., Torrance No. 1, Torrance; Standard Oil Company, Baldwin No. 59, Montebello; Ambassador Petroleum Company, Baker No. 4, Santa Fe Springs; Associated Oil Company, Lloyd No. 31, Ventura; Pacific Oil Company, No. 33, Sunset; Standard Oil Company, Kern county Lease No. 2 No. 10, Wheeler Ridge; Pacific Oil Company, No. 3, Sunset; H. H. & F. Oil Company, No. 2, Kern River; H. H. & F. Oil Company, No. 3, Kern River; York Coalinga Oil Company, No. 3, Coalinga; Pacific Oil Company, No. 29, Coalinga.

PERMITS TO ABANDON

Hugh B. Evans, Inc., No. 1, Long Beach; Petroleum Securities Company, Palos Verdes No. 1, Los Angeles county; Union Oil Company, Howard Park No. 22, Rosecrans; Elbe Oil Land Development Company, No. 3, Rosecrans; A. F. Ackerman, No. 1, Long Beach; C. C. M. O. Co., Torrance No. 5, Torrance; Rice Ranch Oil Company, Brookshire No. 10, Santa Maria; Standard Oil Company, Weston No. 3, McKittrick; California Midway Oil Company, No. 7, Midway.

WATER SHUT-OFF TEST

Standard Oil Company, Vickers No. 3 Na. 1, Inglewood; Henderson Petroleum Corporation, No. 25, Long Beach; Julian Petroleum Corporation, Laughlin No. 1, Long Beach; Julian Petroleum Corporation, Mills No. 1, Long Beach; Brea Canon Oil Company, No. 58, Brea Olinda; George F. Getty, Inc., L. B. No. 15, Long Beach; C. C. M. O. Co., Del Amo No. 52, Torrance; Pacific Oil Company; Baldwin No. 19, Inglewood; Quadri Petroleum Company, No. 1, Orange County; George F. Getty, Inc., L. B. No. 14, Long Beach; R. J. Miller, Los Cerritos No. 1, Long Beach; E. J. Miller, Los Cerritos No. 2, Long Beach; C. C. M. O. Co., Del Amo No. 29, Torrance; Pacific Oil Company, Baldwin No. 27, Inglewood; R. H. Kenaghan, Trustee, Kraemer-Kenaghan No. 1, Richfield; Standard Oil Company, Newland No. 1, Huntington Beach; California Petroleum Corporation, Bixes No. 2, Long Beach; California Petroleum Corporation, Rocklin No. 1, Long Beach; California Petroleum Corporation, Weston Aldahl No. 1, Long Beach; California Petroleum Corporation, Weston Aldahl No. 1, Long Beach; California Petroleum Corporation, Yarnall No. 18, Richfield; Chalmers & Ford, No. 1, Piru; Associated Oil Company, Lloyd No. 36, Ventura; Associated Oil Company, Lloyd No. 11, Ventura; Shell company, Gosnell No. 19, Ventura; Western Production Company, No. 4, Midway; Standard Oil Company, Kern County Lease No. 2 No. 22, Wheeler Ridge; H. F. Evans, No. 2, Midway; Hamilton Consolidated Company, No. 32, Midway; E. & M. Oil Company, No. 12, Midway; Honolulu Consolidated Oil Company, No. 41, Midway; George F. Getty, Inc., Traylor No. 2, Kern River; Superior Oil Company, No. 6-B, Coalinga.

DRIED FRUITS

[BY A. P. NIGHT WIRE]
NEW YORK, March 10.—Evaporated apples slow. Prunes, steady. Apricots and peaches, firm. Raisins, steady.

CONSERVATIVE INVESTORS WHO WANT—
Sound Security
Good Yield
Convenience
Should Investigate "CERTIFIED" FIRST MORTGAGES

From the viewpoint of Security, Yield and Convenience, the three most important requisites of any investment, "Certified" First Mortgages are the best of today's investment opportunities.

The yield of 7% or 8% is exceedingly good when you consider the security, individual home or income property, new, well-built and in desirable locations; property that you *see* and *select* and actually worth at least twice the amount of the mortgage. There are many additional features that make "Certified" First Mortgages different and more desirable than ordinary First Mortgages. Let us explain in detail and send you our complete list of mortgages in amounts of from $1500 to $20,000.

Call, write or phone

7% and 8%
Bonds and Mortgages for Conservative Investors.
RALPH G. WOLFF CO.
Lincoln Bldg.
742 So. Hill St.
FAber 1371
Branch Office:
1012 Arcade Bldg., St. Louis, Mo.

GUIDING INSURANCE BUYERS

BY GRIFFIN M. LOVELACE
Professor of Insurance, New York University

This is the first of a series of articles dealing with all phases of insurance. Subsequent articles by Prof. Lovelace will appear in The Times three times a week.

No. 1—EACH FAMILY'S INSURANCE

Some of the people of the United States are carrying a total of about $65,000,000,000 of life insurance. That is easy to say, but not so easy to comprehend. Most of us really know what $100 or $1000 is, but our experience doesn't reach into the billions.

If no more life insurance should ever be written by the American companies, and if they should start now and pay out this $65,000,000,000 at the rate of only $1000 a day, it would take 65,000,000 days, or more than 178,082 years, until the entire amount had been distributed. At the rate of $1,000,000 a day, the time required for distribution would be over 178 years.

However, the American companies will not stop writing new policies. The annual amount of new life insurance written in the United States is growing at a stupendous pace. This year the total volume of new insurance written will be in the neighborhood of $12,000,000,000 to $14,000,000,000, and the rate of growth in the last decade has been so great it will be but a few years until the huge total of $100,000,000,000 will have been reached.

One of the easiest ways of valuing capital is to estimate the income it will produce. If, when the last of the life insurance now in force has been paid out, it were all still conserved and invested, it would yield an income, at 5 per cent, amounting to one-twentieth of 65 billions or 3¼ billions a year.

Let us pause for a moment and analyze this $65,000,000,000. Do we mean that the life insurance companies have this much money on hand now? No, they have about $10,000,000,000 accumulated and invested toward the payment of the $65,000,000,000 in "death claims," as persons insured die from year to year.

The death rate of insured persons in the United States is fairly uniform, taken from year to year. From tables of statistics carefully compiled many years ago the companies know approximately the number of people who will die each year per 1000 persons insured at each age. It has therefore been a simple matter to calculate what amount of annual deposits collected at each age, together with interest earned at a very conservative rate, will make it possible to pay $1000 at each death until every person insured has passed away.

These annual deposits, called premiums, are really savings for the purpose of accumulating a fund to the credit of each policy and to pay each policyholder's share of the annual death claims.

The total insurance of $65,000,000,000 represents, therefore contracts for the payment of this sum as the insured persons gradually die. The accumulated funds of $10,000,000,000 now on hand, plus interest earned, plus the future annual deposit of policy holders, will suffice to pay this huge total of insurance contracts.

To whom does the $10,000,000,000 already accumulated belong? Is it the property of stockholders, officers and directors?

No; it belongs to the policyholders themselves. It is the total of millions of small savings deposits, held in trust and safeguarded under the insurance laws of the various States for the purpose of guaranteeing each policyholder's contract. The face amount of the policy is guaranteed to his wife, his children, or other beneficiary, whenever he dies; or, if the time comes when he feels that he no longer needs the "protection," he may decide to withdraw in cash the fund credited to his policy.

Since there are already $65,000,000,000 of life insurance in force, one may wonder why any more should be written; isn't everybody insured up to the limit?

Let us work out the answer together. Assuming four persons to a family and a population of about 114,000,000, there may be about 28,500,000 families in the United States. The result of this number divided into $65,000,000,000 is $2280 of life insurance per family. If the average mother can support herself and children for one year on $1000, $2280 would last about two years and three months. But if she has to pay her husband's funeral expenses and last debts, she will be fortunate if she has $1000 left.

As a matter of fact, there are still many heads of families who are not insured and many more whose insurance is microscopic. On the other hand, there are some men whose lives are insured for millions of dollars, yet the average is only about $2000 per family.

Despite the large volume of life insurance in force today, the business of providing protection for the future by the simple, common-sense plan of making comparatively small annual savings deposits in life-insurance companies is only just begun. The surface has hardly been scratched.

[Copyright, 1926, by New York Evening Post, Inc.]

YOUR INCOME TAX

[This is No. 9 of a series explaining the provisions of the 1926 Federal income tax law. The articles are supplied by the Bureau of Internal Revenue, Washington.]

Losses arising from fires, storms, shipwreck, "or other casualty," or from theft, whether or not connected with a taxpayer's business, may be deducted from gross income in his 1925 income tax return. If his home or automobile is destroyed by fire or his property damaged by storm, the loss is deductible for the year in which it was incurred.

Loss of property by theft or burglary is an allowable deduction, and need not be incurred in the taxpayer's trade or business.

A loss from embezzlement is also deductible.

All losses are deductible only to the extent by which they are not compensated for by insurance or otherwise.

Philadelphia Electric Power Company
First Mortgage 5½% Bonds
Due February 1, 1972

Price 100 and Interest to Yield 5½%

Secured by a first mortgage on new dam, power plant and transmission lines to be constructed and on all real property of the obligor companies, now owned or hereafter acquired. *The initial development of approximately 300,000 h.p. will be the largest hydro-electric development in the United States, excepting Niagara Falls.*

The Philadelphia Electric Company, which is considered one of the outstanding electric systems in the world, directly or through a subsidiary will lease and operate this development for a period extending beyond the maturity of these bonds. Assured rentals under this lease, based on estimated cost, will be over 1.7 times annual interest charges on these bonds.

Application will be made to list the bonds on the New York, Philadelphia and Baltimore Stock Exchanges.

Write or call for further details.

First Securities Company
IDENTICAL IN OWNERSHIP WITH
THE FIRST NATIONAL BANK OF LOS ANGELES — PACIFIC-SOUTHWEST TRUST & SAVINGS BANK
ORDERS MAY BE PLACED AT ANY OFFICE OF THESE BANKS
PACIFIC-SOUTHWEST BANK BUILDING — LOS ANGELES
TELEPHONE VANDIKE 2361

The above information, while not guaranteed, is from official sources and is believed to be correct.

6% to 7% TAX FREE

Officers
Gurdon W. Wattles, *Chairman of the Board*
H. H. Cotton, *Chairman Executive Committee*
A. G. Quirk, *President*
James O. Moore, *Vice-President*
B. P. Hall, *Vice-President*
Clarence J. Walker, *Secretary*

Directors
J. Baum, Louis M. Cole, H. H. Cotton, L. W. Denison, B. P. Hall, Irving H. Hellman, Marco H. Hellman, R. H. Lacy, James O. Moore, George S. Patton, A. G. Quirk, Thos. C. Ridgway, Victor H. Rossetti, Russell McD. Taylor, Gurdon W. Wattles

THE coming of March and the period for making Federal Income and California Personal Property Tax Reports has brought forcibly to the attention of many investors the attractive features offered by California Street Improvement Bonds, which yield 6% to 7% exempt from all Federal, State and local taxes, except inheritance taxes.

These bonds are a direct lien on specific property ranking prior to all mortgages, present or future. Through our service any amount from $25 up may be kept invested for an unlimited period without bother or loss of interest.

An interesting descriptive booklet will be gladly mailed you without obligation. Send for it.

QUIRK BROTHERS AND MUNICIPAL BOND COMPANY
1110 Hellman Bank Building. Phone: TRinity 3801
LOS ANGELES

"... *I shall adopt new views so fast as they shall appear to be true views.*"
—LINCOLN.

Is Scientifically Correct Electrical Refrigeration at Hand?

Is production hurrying toward the saturation point? Or, has merely the surface been scratched? What warranty does the future hold for further profit?

The Facts:
Every family enjoying an annual income of $3000 is considered a prospective purchaser of an electrical refrigeration unit. Less than three years ago, no more than 16,000 units had been sold, yet this figure had expanded to 116,000 units in service at the end of 1925. Today, over 142,000 units are in service.

At intervals punctuated by the advent of the electrical table accessory, the kitchen cabinet, and the washing machine, the cares of housekeeping have been materially lessened. As a comparison for market breadth, in the last few years, 3,500,000 families have purchased washing machines, the average price per unit being $150.00.

With population increasing at the rate of 1,000,000 a year, with electrical public utility companies most anxious to increase electrical consumption per family, small wonder the present prosperity of leaders in this industry.

The Opportunity:
The surface undoubtedly has only been scratched; beneath it, in our belief, lies great opportunity for profit.

And now, this industry, too young to have traditions, is entering a new epoch. To a leading concern has come the coveted distinction of achieving *scientifically correct* Electrical Refrigeration. Their products, it is our emphatic belief, will establish a new measure of value, far beyond present expectations, and what is perhaps of greater importance, year-upon-year of profits continually plowed back into intensive research have laid a foundation and background so broad that their position will be well-nigh unassailable.

An interesting pamphlet has been compiled, surveying electrical refrigeration as an industry, and describing the fortunate position one industrial leader enjoys, particularly in respect to the exceptional possibilities for profit in the stock. A copy will be sent you on request.

KANE, BROOKS & CO.
7 Wall Street — New York City

For 76 Years
A Successful Utility

PENNSYLVANIA GAS & ELECTRIC COMPANY, together with its direct predecessor, has furnished dependable utility service for over 76 years in the City of York, Pennsylvania, and adjacent territory. The outstanding success of the business is proven by the fact that dividends have been paid on common stock without interruption for the past 75 years.

Directly and through operating subsidiaries this old-established Company now supplies electric light, power and gas to 45 densely populated industrial and agricultural communities in Pennsylvania, New York, and New Brunswick.

We offer the 6% Sinking Fund Gold Debentures, due 1940, of the PENNSYLVANIA GAS & ELECTRIC COMPANY, priced at 95½ and interest to yield 6.50%. Conservative investors will welcome this unusual opportunity to secure generous return backed by exceptionally stable earning power.

Consolidated net earnings for the year ended August 31, 1925, available for interest on these Debentures, were more than seven times the requirements.

The present California Personal Property Tax will be paid by the Company upon application.

Call, phone or write for further details.

HOWARD N. MARTIN & CO.
INVESTMENT SECURITIES
330 HELLMAN BANK BLDG. TELEPHONE VAndike 2201
LOS ANGELES, CALIFORNIA

Telephone MEtropolitan 0700
Whenever you want to place a want ad in The Times.
—No charge account is necessary. Collection made later.

BOND QUOTATIONS

Buying Improves

[BY A. P. NIGHT WIRE]

NEW YORK, March 10.—Improvement was general throughout the bond market today as buying confidence was partially restored by the better tone of the stock market and easier money conditions. The favorable response of French obligations to the formation of a new Briand Cabinet and the renewed investment demand for railroad issues were features of trading.

Closely following the forward movement of carrier stocks, bonds of these companies extended their recent recoveries. Both high-grade and speculative issues were included in the list of gains, many of which ranged from 1 to 2 points.

The belief that the Pere Marquette Railroad's higher dividend policy will open the way for better terms for other roads in any revision of the Nickel Plate merger plan enabled the Chesapeake and Ohio convertible 5s to rally from an early decline. Chicago and Alton issues were pushed ahead in anticipation of an early reorganization announcement and Delaware and Hudson liens held firm nearing the year's top prices.

Among the other issues which participated in the advance were International Great Northern Adjustment 5s, New York Central debenture and consolidated 4s, Rutland 4½s, Pennsylvania, consolidated 4s and Missouri Pacific first 6s.

Manila Electric Railway 5s and 7s both selling at new peaks for the year, led an upward movement in the public utilities in which the local traction issues, International Telephone 5½s, and various gas and power bonds joined.

Following are yesterday's high, low and closing prices of bonds on the New York Stock Exchange and the total of each bond.

UNITED STATES GOVERNMENT BONDS

(Dollars and thirty-seconds of dollars)

(Below $1000)	High	Low	Close
Liberty 3½s	97	96-28	96-28
Do. 1st 4¼s	15	102-11	102-8
Do. 2nd 4¼s	149	100-27	100-28
Do. 1st 4½s	149	101-7	101-6
Do. 4th 4¼s	371	102-19	102-16
U. S. Treasury 4s	77	104-9	104-5
Do. 4¼s	6	107-29	107-24

FOREIGN

(Below $1000)	High	Low	Close
Anglo Jap. R. Wks. 8s	20	100½	100½
Argentine Govt. 6s, A. '27	39	99⅝	99½
Do. 6s, B. '28	7	99⅝	99
Do. 6s, '59, offs.	21	99⅛	99
Australia Govt. bond 7s	1	107½	107½
Chilean Govt. 8s, '41	2	107½	107½
Chilean Govt. 8s, '42	2	107½	107½
City of Berlin 6½s	7	97½	97
City of Bordeaux 6s	1	94½	
City of Copenhagen 5½s	9	99	
City of St. Prague 7½s	1	97½	
City of Oslo 5s, '55	12	100	99½
City of Rio de Jan. 8s	17	103	103
Czecho-Slovak 8s, '51	45	97½	97½
Czechoslovak Govt. 8s	19	101½	101½
Denmark Govt. of 8s, '46	1	107½	107½
Dom. Govt. 5½s, subs.	3	100½	100½
Do. 5s, '52	4	100	
Dutch East Indies 6s	2	104½	
Do. 6½s, Nov. '53	2	107½	
French Republic 5s	31	102½	102
Do. 7½s	72	99½	99⅝
Do. 7s	72	99½	99⅝
German Ct. Ag. Bk. 7s	23	102½	102⅜
German ext. loan 7½ rcts.	61	102½	102½
German Govt. Rhine 7s	14	98	97½
G.C.C.El.Pr. Japan 7s rcts.	1	97½	97½
Imperl. Bank of Japan 6s	1	100½	
Japanese Govt. 6½s	179	94½	93⅝
Do. 6s	1	93½	
Kingdom of Belgium 7s	21	105½	105½
Do. 6½s reds.	18	94	93½
Do. 6s	12	94	94
Kingdom of Denmark 8s	2	107½	
Kingdom of Hungary 7½s	4	98½	98
Kingdom of Italy 7s, '51	74	101½	
Kg. of Netherlands 6s, '72	11	108½	
Do. 6s, '54	3	102½	
Kingdom of Norway 6s, '44	3	104½	
Do. 5½s, '65	21	99½	99½
Kg. Serbs, Croats, Slov. 8s	6	101½	101½
Kingdom of Sweden 5½s	15	102½	102½
Mtg. Bk. Chile 6½s offs.	24	99⅞	99⅝
Mort Hallenstein A.G. 8½s	10	99½	99
Paris-Lyons-Mediter. Ry. 7	1	77½	
Paris-Orleans Ryw. 7s	15	99½	99½
Rep. of Bolivia 8s, '47	14	102	101½
Rep. of Chile 6s	1	104	
Do. 7s	1	101½	101
Rep. of Cuba 5½s	9	103¾	
Rep. of Finland 7s	9	97	
Rep. of Haiti 8s	3	97½	97
Rep. of Poland 8s	27	89⅝	89½
Saxon Public Works 7s	13	96	95½
State Sao Paulo s.f. 8s, '50	21	103½	103½
Swiss Govt. 5½s, '46	18	103⅞	103⅝
U.K. of G.B.&I. 5½s, '29	12	110⅝	
Do. 5½s, '37	36	100	104⅝
U. S. of Brazil 8s	17	102½	102
U.S. Br.-Ct. Ry. El. 7s	12	92	91½

DOMESTIC

Amer. Agr. Chem. 7½s	8	104½	104½
Amer. Beet Sugar 6s	1	90½	
Amer. Chain s.f. deb. 6s	1	100½	
Amer. Smelting 5s	17	100½	100
Amer. Sugar 6s	7	104	103½
Amer. Tel. & Tel. 5½s	43	104	103¾
Do. deb. 5s, '60	94	99½	99
Amer. Waterwks. & El. 5s	2	96½	
Anaconda Cop. 7s, '30	20	104¾	104½
Do. 5s, '53	21	103	102⅝
Andes Cop. Min. 7s	12	99½	99
Anglo-Chilean Nitrate 7s	12	98½	
Armour & Co. of Del. 5½s	30	98	94⅝
Do. real est. 4½s	4	91⅝	91½
At. T. & Sant. Fe gen. 4s	58	91	90⅝
Bal. & Ohio rfg. 5s, '95	20	106	105½
Do. 5s, S W. div.	20	99½	99
Do. cvt. 4½s	45	96⅝	95½
Bell Tel. Pa. rfg. 5s B '48	3	103	
Do. rfg. 5s, C, '60	14	102⅝	102⅝
Bethlehem Steel cons. 6s, A	73	97⅞	97⅝
Bklyn.-Manh. Trac. s.f. 5s	217	94	93½
Canadian Northern s.f. 7s	6	115½	
Canadian Pac. ry. deb. 4s	12	83½	83½
Central Leather 5s	8	100⅜	
Central Pacific 5s	114	96½	96
Chesapeake & Ohio cvt. 5s	234	143½	139
Do. cvt. 4½s	17	98½	98½
Chic. & Alton 3½s	199	57½	56½
C.B.&Q. rfg. 5s, A	2	104	
Chic. & Frst. 1st 5s	28	75½	75½
Chic. Gt. Western 4s	20	67	66⅞
C.M.&St.P. rfg. 4½s	7	80½	
Chicago Railways 5s	9	74	73½
C.R.I.&P. rfg. 4s	7	73½	73
Chic. & Western Ind. 6½s	30	103½	103⅝
Cuba Company 6s	2	99½	99
Cuba Cooper 8s	18	109⅝	
Cleveland Union Term. 5s	1	98	98
Colo. & South. rfg. 4½s	79	86½	
Commonwealth Pow. 5s	27	103½	103½
Cons. Coal of Maryland 5s	42	85	84⅝
Cons. Gas N. Y. deb. 5½s	42	104½	103
Consumers' Power 5s	2	99½	
Cuba C. Sug. deb. 8s stpd.	4	99½	99½
Cuba Company 6s	2	99½	
Cuba North Ryw. 5s	3	96	95⅝
Cuban-Dominican Sug. 7½s	9	95⅝	95½
Del. & Hud. cvt. 5s	18	112	111⅝
Denver & Rio Gr. 5s	25	82½	82⅜
Do. West. gen. 5s	37	86½	86½
Dodge Bros. deb. 6s	41	96	95⅞
Duquesne Light 5s	1	101	
Eastern Cuba Sug. 7½s	11	107	106½
Empire Gas & Fuel 7½s	23	107½	107
Erie 1st ext. pr. lien 4s	139	78½	78½
Do. gen. 4½s	93	84½	83⅝
Do. cvt. 4s, D	64	78	77½
Fla. & E. Cst. Ry. 5s, '74	52	98	97⅝
Frankfurt 5½s	18	103½	
Gen. Electric 5s, '31	1	111	
Do. 5s, '42	4	121½	121
Grand Northern 7s, A	39	112	111½
Do. 6½s, B	1	105	
Do. 5s	65	100½	99⅝
Hocking Valley 4½s	28	101	100½
Hud. & Man. rfg. 5s, A	9	87½	87
Do. adj. inc. 5s	23	78½	
Humble Oil & Ref. 5½s	21	107½	107
Illinois Bell Tel. rfg. 5s	16	102½	102½
I.C.C.St.L.&N.O. rfg. 5s	1	101½	
Interboro Rap. Trans. 7s	90	92	91
Do. 5s	4	73½	72½
Do. rfg. 5s stpd.	140	74	73
Inter. Mer. Mar. s.f. 6s	27	86½	85½
Interstate rfg. Co. A	8	98½	
Do. cvt. 5s, A	7	94½	
Int. T.&T. cvt. 5½s	125	111½	110½
Kan. City, Ft. S. & M. 6s	27	101	
Kan. City, F. S. & M. 5s	4	101½	101½
Kansas City Southern 5s	4	94½	
Kansas City Terminal 4s	21	85½	85½
Kelly-Springfield Tire 8s	17	106½	106½
Laclede Gas of St. L. 5½s	10	104½	104
Lake S.&M.S. deb. 4s, '28	4	94½	
Ligsett & Myers 5s	2	107½	
L. A. & I. 1st rfg. 4½s	2	97½	96½
Do. called 5s	1	100½	
Louisville Gas & Elec. 5s	12	101	
Manati Sugar 7½s	12	102½	102½
Manhattan Ry. cst. 4s	3	89⅝	
Market St. Ry. 7s	1	107½	
Middle States Pub. 6½s	3	100½	
Midvale Steel cvt. 5s	1	94	94
Mil. El. Ry.&Lt. 1st 5s B	27	94	93½
M.K.&T. new gr. ln. 5s, A	4	98½	
Do. new adj. 5s, A	178	97½	96½
Mo. Pacific 1st 6s, D	23	104	
Do. rfg. 5s	13	95½	
Do. gen. 5s	42	87½	86½
Montana Power 5s, A	3	97½	
Morris & Co. 1st 4½s	5	87	86½
National Acme 7½s	4	99	98½
Nat. Dairy Products 5s	18	99½	
N. O. Pub. Serv. 5s	4	100½	100½
N. Y. Ct. rfg. A. Imp. 5s	26	100½	100½
Do. deb. 4s, '54	15	95½	95½
Do. inc. 4½s, '54	2	91½	
N.Y.C.&H.L. 5½s	112	100½	99
N.Y.N.H.&H. cvt. 6s, '40	23	99½	99½
N. Y. Rys. Corp. 5s, B	27	51½	51½
N. Y. Tel. 5s, '39	11	108	108
Do. gen. 4½s	11	98	
N. Y. West. & Bos. 4½s	1	74	73½
N.Y.&O. Pow. & Lt. 4½s	3	101	
No. Am. Edison s.f. 6s	4	104	103½
Northern Pacific rfg. 6s, B	32	111½	111
Do. gr. lien rfg. 4s	4	87½	
No. States Pr. 1st 5s, A	8	97½	96⅝
Ontario Short Line rfg. 4s	3	87½	
Or.-Wash. R.R.&Nav. 4s	2	87½	
Pacific Gas & Elec. 5s	8	97½	96
Pac. Tel. & Tel. 5s, '37	2	98½	
Pan-Am. Pet. & Tr. 6s	27	104½	103½
Penick & Ford 6½s	5	101½	
Penn. R.R. 6½s	1	108½	
Do. 5s, '64	1	107½	
Do. gen. 4½s	51	97	96⅝
Peoria & Eastern Inc. 4s	2	58	
Pere Marquette rfg. 5s, A	3	101½	
Phila. Co. 5½s	5	100	
P.C.C.&St.L. 5s, B, '75	35	103½	100½
Pub. Ser. E.&G. 5½s, '34	3	105¾	105
Pub. Ser. Elec. Power 6s	1	107½	
Public Service of N. J. 6s	12	103½	101½
Reading gen. 4½s	32	96½	95½
Republic Iron & Steel 5½s	7	94	93½
Rio Gr. West ext. 5s, A	30	77	76½
Rock Isl. A. & L. 4½s	7	91½	91½
Rogers Brown Iron 7s	1	72	
St.L.,Ir.Mt.&So. rfg. 4s	7	86½	
Do. 5s, U.&G. gen. 4s	2	90½	
St.L.&S.F. pr. ln. 4s, A	63	79	78½
Do. adj. 6s	23	94½	93½
Do. inc. 6s	58	87½	87½
St. L. Southwest. cst. 4s	19	82½	82
St.P.&K.C. Short L. 4½s	5	87½	
Seaboard Air Line cst. 4s	35	95	94½
Do. adj. 5s	59	82½	82¼
Do. rfg. 4s	27	72½	72½
Sinclair Con. Oil cst. 7s	7	96	94½
Do. 6s, '27	17	110½	110½
Do. Gruds Oil 6s, '33	9	100⅝	100⅝
Do. Pipe Line 5s	18	99½	99½
Skelly Oil 6½s	1	117½	
Southern Pacific cst. 4s	9	87½	87½
Do. rfg. 4s	18	94½	91½
Southern Ry. gen. 6½s	8	113⅝	113⅛
Do. con. 5s	3	104½	
Do. cst. 4s	2	85½	
Southwest. Bell Tel. rfg. 5s	16	102¾	102⅝
Tenn. Electric rfg. 6s	10	105	
Third Avenue adj. 5s	197	61½	61
Do. rfg. 4s	14	61½	60½
Toledo Edison 7s	15	109½	108½
Union Bag & Paper Co. A	10	91	
Union Pacific 1st 4s	11	94	93½
Do. cvt. 4s	2	89½	
Do. rfg. 4s	35	88⅝	87⅝
U. S. Rubber 5s, A	25	86	85½
U. S. Steel s.f. 5s	25	106	105½
Utah Light & Traction 5s	1	87½	
Util. Power & Light 5s	29	96½	96½
Va. C. Ch. cvt. 7½s offs.	27	105	
Do. 7s 40 p.c. pd. offs.	9	100	105½
Va. Ry. & Pow. rfg. 5s	5	97½	
Virginian Ry. 5s	20	101½	100½
Wabash Railroad rfg. 5½s	76	101	100½
Warner Sugar 7s, '41	2	90½	90½
Western Electric 5s	13	77½	77½
Western Pacific 5s	8	96	97½
Westinghouse Electric 7s	13	105½	105½
Willys-Overland 1st 6½s	1	102½	
Wilson & Co. 1st cv. 6s	7	100½	100½
Youngs. Sheet & Tube 6s	35	102½	102

Total sales of bonds yesterday were $10,868,000, compared with $9,750,000 previous day and $14,577,000 a year ago.

MARKET AVERAGES

[EXCLUSIVE DISPATCH]

NEW YORK, March 10.—Today's stock range, as compiled by the New York Times:

	High	Low	Close	Net Change
25 railroads	89.12	87.98	88.84	+ .81
25 industrials	168.79	166.63	168.09	+1.39
50 stocks	128.95	127.30	128.46	+1.10

BONDS

	Net Change Day	Month	Year
40 issues	86.59	+ .19	— .18	+3.32

Yearly range fifty stocks:

*1926	130.71	Feb.	120.98 Mar.
1925	136.21	Dec.	61.18 Mar.
1924	107.25	Dec.	82.26 Apr.
1923	92.32	Mar.	77.15 Oct.
1922	93.08	Oct.	66.21 Jan.
1921	78.13	May	58.33 June
1920	84.07	Apr.	62.70 Dec.
1919	89.59	Nov.	69.73 Jan.
1918	86.16	Nov.	84.12 Jan.
1917	86.46	Jan.	77.47 Dec.
1916	101.51	Nov.	86.91 Apr.
1915	97.38	Dec.	54.22 Feb.
1914	94.19	Oct.	54.47 Dec.
1913	87.38	Jan.	84.00 June
1912	79.25	Jan.	68.00 June

*High for year.

BOSTON STOCKS

[Furnished by A. A. Housman-Gunthwaite & Co., 515 West Sixth street.]

Exchange

	Bid.	Asked.		Bid.	Asked.
Adventure	6	23	New Arcadian	35	42
Algomah	2	3	New Cornelia	20½	20¾
Ariz. Com.	11½	11¾	N. Butte	2½	3
Bing. Mines	50½	51	Old Dom.	17½	18½
Cal. & A.	58½	59½	Osceola	59	73
Cal. Hecla	140	145	Quincy	71	71½
Carson Hill	35	45	Shannon	10	11
Copper R.	17½	17¾	St. Marys	34	34½
Davis Daly	5	6	Sup. & P.	60	80
Dom. Butte	3½	3½	S. Lake	19	—
Elsemint	80½	81½	Swift	11½	11¾
Franklin	30	31	United Shoe	30½	30¾
Granby	100	104	Utah Apex	1½	1¾
Isle Royale	11	12	Utah Apex	3¼	3½
Island Creek	165	168	Utah Metals	1¾	1¾
Kerr Lake	2	2½	Victoria	3	3½
Indiana	35	38	Wyandotte	—	—
Keweenaw	70	100	Winona	23	25
Lake Copper	1¾	1¾	Wolverine	42	43
Mass Cons.	40	60	Elder Copper	—	2
Mayflower Old Col.	1½	1¾	Mass. Gas	85	85½
Mohawk	32½	33	N. E. Tel.	112½	114
Nason Valley	2	2½	Pac. Mills	47½	48
			U.S. F. Pow.	72½	73½

Curb

	Bid.	Asked.		Bid.	Asked.
Bohemia	1¾	2	S.W. Miami	—	—
Boston Ely	1	1¼	Do. F. P.	80	88
Butte & L.	3	4	Do. F. P.	95	100
Calumet &	3	3½	Iron Cap	3½	3¾
Chief Cons.	1½	1¾	Keller Mont.	20	25
Cons. Copper	1⅝	2	Crystal, new	41	43
Green K.	15	23	Verde Cent.	2	2¼
Eagle & B. Bell	2	2½	Verde Minn.	14	15
Houghton	25	33	Eruption	1¾	1⅞
Ohio Copper	32	33	Gadsden	85	90
Cons	2	3	Shon Copper	1	1
U. V. Ex.	29	30	First Nat.	110	115
L. Verde	1¾	1½	Silver Dyke	1¾	2

NEW YORK CURB

List Turns Upward

[BY A. P. NIGHT WIRE]

NEW YORK, March 10.—The upward movement of prices was resumed in today's curb market with all groups participating in the advance. The recovery was aided by reports that all known weak speculative holdings had been cleaned out, and that the technical position of the market had been materially strengthened as a result.

Public utilities spurted upward under the leadership of United Light and Power "A," which jumped 6 3-8 points to 83 5-8 on the appearance of strong buying support. United Gas and Improvement crossed 101 and then eased to 100 1-4 for a net gain of 2¼ points on the day, while several others, including American Power and Light, Commonwealth, Electric Bond and Share, Electric Investors and Southeastern Power and Light advanced a point or too.

Oils received fresh buying support on predictions of higher crude prices, the first of which came true after the market closed, when the Standard Oil Company of California announced higher prices for both crude and gasoline. Humble jumped 3 points to 88, Lago Oil and Transport advanced nearly 1¼ on a heavy turnover, and Standard Oil of New York closed a point higher at 34 on unconfirmed rumors of merger negotiations with General Petroleum. Mexican Panuco strengthened on the announcement of the acquisition of new acreage.

Glen Alden was one of the strong spots of the industrial group, climbing 2 3-4 points to 157 3-4. Moderate gains also were recorded by Foundation Company, Foreign, Electrical Refrigeration, Gillette Safety Razor, Goodyear Tire, and Sears Roebuck.

Chief interest in the mining group centered in the admission to trading of Bingham Mines, a large lead producer, which advanced from 49 to 51.

[Furnished by Logan & Bryan]

Sales—	Domestic Bonds—	High.	Low.	Close.
2	Allied Packer 8s	78½	78½	78½
1	Do. 6s	72	72	72
29	Amn. S. A. E. 5s	93½	93½	93½
38	Amn. S. A. E. 6s	98½	98½	98½
2	Amn. W. Wks. 6s of 75	83½	83½	83½
3	Amsd. G. & E. 6s	93½	93½	93½
10	Amsd. Sim. Prods. 6½s	95½	95½	95½
1	Atlantic Fruit 8s	98½	98½	98½
1	Beaver Board 8s	95	95	95
1	Bell. Tel. Canada 5s	100½	100½	100½
3	Beth. Steel 7s of 35	100½	100½	100½
10	Buffalo Gas. Elec. 5s	100½	100½	100½
7	B. and O. 5s new	93½	93½	93½
1	Can. Nat'l Ry. 6s	100½	100½	100½
9	City Dresden 7s	93	92½	92½
1	City Graz 8s	96½	96½	96½
2	City Oslo 5½s 48	97½	97½	97½
3	Danish Cons. 5½s	100½	100½	100½
2b	Ext. R.R. France 7s	82½	82½	82½
1	French Nat. M. S.S. 7s	81½	81	81½
16	German Con. 7s, wi.	85½	85½	85½
8	Gen. Elec. German 6½s	98	97½	98
1	Gt. Cons. E. P. 6½s	85½	85½	85½
1	Ind. Rx. Finland 7s	93½	93½	93½
21	King Denmark 5½s	99½	98½	98½
8	Kruse 7s	93	93	93
12	Prov. R. Aires 7½s wi.	100½	100½	100½
2	Pr. S. F. Arg. Exts. 7s	94½	94½	94½
2	Pr. Upper Austria 7s	90	90	90
12	Rhelnische Un. 7½s	98	98	98
3	Rhine Main 7s	97½	97	97
1	Rhine W. Elec. 7s	95	95	95
2	Simmons & H. 7s of 38	97	97	97
13	Do. of 39	97	96½	96½
27	Thyssen Steel 7s	97	96½	96½
25	Tietz Land 5½s	93	93	93
11	West Pts. 6½s of 50	87	86¾	86¾
	Industrials—			
100	Ala. Gt. So. Ry.	97	97	97
100	Alum Pfd.	101	101	101
100	Amal. Leather	15½	15½	15½
100	Amer. Elec. Pr. A	24½	24½	24½
1,500	Amn. G. & E. new	81		
100	Do. Pfd.	97	97	97
1,400	Amer. Home Prod. new	98½	98½	98½
760	Amn. Life & Trus.	213	210	213
700	Amn. P. & L. new	30½	30½	30½
100	Amn. Rolling Prod.	23	23	23
300	Amn. Super Pow. B	24½	24½	24½
300	Amsd. G. & E. new	23½	23½	23½
1,100	Amsd. Cement new	40	39½	39½
200	Canada Dry Gin. Ale	47½	47	47
100	Gas Marmon	95	95	95
100	Cent. States Pow.	22	22½	22½
100	Carnegie Metals	19½	19½	19½
100	Centri. Steel	67½	67½	67½
100	Centrifugal Pipe	22½	22½	22½
300	Chi. Nipple Mfg.	23½	23½	23½
1,200	Comw. Pow. new	33½	33½	33½
1,100	Comw. Pow. Pfd.	83½	83½	83½
800	Con. G. & E. Balt. new	49½	49½	49½
300	Cons. Lndry Mach.	24½	24	24
100	Cont. Shares A	19½	19½	19½
9,000	Do. B	19½	19½	19½
200	Curtiss Aero	21	20½	21
100	Diam. Crucible	140	140	140
100	Dun &	17½	17½	17½
100	Eds. Vib.	19	19	
100	El. P. & L. new	63½	63½	63½
1,500	Elec. Investors	82	82	82½
2,500	Elec. Rfg.	95½	95½	95½
600	Engineer Pub. Ser.	28½	28½	28½
200	Federal Motors	25	25	25
200	Forhans	19	19	
2,500	Foundation Foreign	23½	22½	22½
100	Fox Theater A	17½	17½	17½
400	Freshman Radio	4	4	4
200	Gabriel	7	7	7
3,000	Gen. Baking A	64	63	63
8,600	Do. B	19½	19	19
400	Gillette	102	101¾	101¾
200	Hayden Chemical	7	7	7
200	Happiness A	7½	7½	7½
200	Do. Founders	6½	6½	6½
100	Hamilton	58½	58½	61
200	Hayden Chem.	7½	7½	7½
100	Heinaedc and B.	95	95	95
800	Indust. Rayon A	119	118	118
100	Int. Concrete Ind.	7½	7½	7½
100	Int. Util. B	11½	11½	11½
2,500	Lehigh P. Sec. new	15½	15	15½
200	Lehigh Val. Coal Cos.	40	40	40
1,000	Libby Mc. Libby, Glass.	105½	105½	105½
200	Mengle Co.	44	44	44
100	Mesabi Iron	19	19	19
1,300	Midland Utilities	122½	121½	122
100	Midland Steel	47	47	47
100	Midwest Steel Dev.	24½	24½	24½
200	Mo. Gulf Ref.	24½	24½	24½
200	Mohawk Valley new	30	30	30
200	Nat'l Pub. Ser. A	3½	3½	3½
6,600	Nor. East Pow.	23½	23½	23½
1,300	Nor. Ohio Pow.	11	11	11
100	N. Shield Pow. pfd.	111½	111½	111½
100	Ohio Fuel Boiler	27	27	27
100	Penn. Water	122½	122½	122½
200	Phila. Elec.	33½	33½	33½
200	Procter & Gamble	130	130	130
200	Public Serv. P. & L.	65½	65½	65½
100	Purity Baking A	40½	40½	40½
800	Rand Kardex	44½	43½	44½
100	Rossiter	4½	4½	4½
1,400	Sears new	57	56½	56½
100	Serv. El.	24½	24	24½
100	Singer Mfg.	84	84	84
1,100	Stand. Gas & El.	83½	82½	83½
3,500	Yellow Taxi, N. Y.	13	11½	13
	Mining—			
400	Calaveras	2½	2½	2½
400	Engineers Gold	13½	13½	13½
5,000	Hawthorne	28	28	28
1,200	Hecla Mining	19½	19½	19½
100	Hoi Gold	18½	18½	18½
5,000	Key Copper	2½	2	2
1,000	Kirkland Lk.	1¾	1¾	1¾
2,800	National Tin	3	3	3
100	New Cornelia	20½	20½	20½
4,000	Ohio Copper	39	39	40
4,500	Plymouth Lead	18	18	18
100	Premier Gold	2½	2½	2½
1,000	Rochester Silver	3	3	3
400	Tono Belmont	3½	3½	3½
8,200	Do. Exts.	67	63	65
100	Utah Apex	9½	9½	9½
200	Wenden Copper	3¾	3¾	3¾
	Miscellaneous Oils—			
100	Amerada Corp. wi.	23½	23½	23½
400	Amn. Controlled	9½	9½	9½
300	Amn. Marseailles	8½	8½	8½
600	Boston Oil	17½	17½	17½
1,000	Cardinal Pet.	4½	4½	4½
3,900	Carib Syndicate	15½	15	15½
1,500	Cities Ser. new	43½	41½	41½
100	Cities Ser. pfd.	88½	88½	88½
350	Gibson Oil	4¾	4¾	4¾
400	Gulf Oil	83	85	85
7,700	Lago Trans. A	20½	20½	20½
1,200	Leonard Oil	10⅝	10½	10½
100	Lion Oil Ref.	23	23	23
100	Livingston Pete	17½	17½	17½
700	Margay Oil	7	7	7
2,500	Mex. Panuco	49	48	48
100	Mitc. and Gulf	4	4	4
900	Mtn. Producers	23½	23½	23½
100	New Bradford	9	9	9
600	N. M. & Ariz. Land	13½	13½	13½
400	Pear Oil	1¾	1¾	1¾
600	Red Bank Oil	20	20	20
400	Reiter Foster	18½	18½	18½
200	Salt Creek Cons.	9	9	9
200	Do. Producers	31½	31½	31½
4,500	Tidewater Assd. wi.	28½	28½	28½
100	Do. pfd.	89½	89½	89½
2,000	Venez Pete	6½	6½	6½
500	Wilcox Oil	25	24½	24½
	Standard Oils—		

oor Man

the man seeking a for his hard-earned AL Certificates an

business men regu- funds with this As- ude even a greater working and saving

en safety, the same me immediate mar- us 6% income.

any amount at any ven hundreds. We at any time, on rea- ith 6% to date of

r booklet

ASSOCIATION Phone TUcker 6992.

BONDS · INSURANCE ..., Trust Funds and Individuals ARBLE COMPANY ... Los Angeles, California

AL ESTATE LOANS ... improved residence and business ...rest payable semi-annually. ...first. NT COMPANY ... 2071. 210 W. 7th St. ... Insurance Company

& COMPANY URITIES Phone TRinity 4911

N & TUCKER 77th Insurance Bldg. LOS ANGELES

& Company CLEVELAND STOCK EXCHANGE PHONE TRinity 6611

Established 1887 TRinity 8641 BONDS ...ra executed in Listed Securities ...GO PASADENA

COMPANY CURITIES ... HOTEL GREEN, PASADENA ... Terminal 580

N CO. J. J. Doran ... Los Angeles Stock Exchange Tel. TRinity 1911

...y as shown below ... notes in denominations ...nt date at the option of ...unexpired time prior to ... and proper application. ...Columbia, Kentucky and ...e Citizens Trust & Sav-

...posed of with- ...pany, on or be- ... and thereafter ...count of Notes.

Mr. E. M. Morris

...its present size prin- ... excess of $3,500,000. ...is the largest finance ...t since its inception. ...d medium priced cars. ...rick, Chrysler, Dodge, ...er $1, 1925, amounted

...by deposit with the ...the total amount of ...of the purchase price ...f the trust indenture.

...aths. ...ot in excess of three ...ally by audit by cer- ... the invested capital. ... for security of this ...hall represent not to ...y be in notes not to ... not to exceed 60% ...Trustee as collateral.

...discount have been 1923 $4,144,029.74 249,656.43 50,289.43 24,710.10 173,556.90 41,955.70

...nization in 1917 and ...y and provide funds

...Seebirt.

20 6.30% 60 6.40%

...t Co. ...& Broom ...aranteed.

Why this difference in real estate bonds?

YOU have heard STRAUS BONDS called "The premier real estate security." Perhaps you wonder why they are so designated—*premier*.

First mortgages, STRAUS BONDS alone are further protected by that unique series of safeguards called the STRAUS PLAN. Under this plan, for example, every bond issue proposed to this House must pass a rigid, expert investigation on the following points:

Need for that type of building
Suitability of location
Practicability of design
Legality of title
Responsibility of borrower
Guarantee of completion
Adequacy of earnings and equity

Thus, a STRAUS BOND owner has the satisfaction of knowing that the securities behind his investment will be successful—capable of paying his interest and principal promptly when due.

Look into these premier real estate bonds today. Call, phone, or write for CIRCULAR NO. 680-I

The Straus Hallmark on a bond stamps it at once as *the premier real estate security*

S.W. STRAUS & CO. INVESTMENT BONDS INCORPORATED

Straus Bldg., Chicago Straus Bldg., New York

Spring Arcade Building, Los Angeles

Telephone : TRinity 7023

44 Years Without Loss to Any Investor

San Francisco Gold Mines Co.

(INCORPORATED)

Listed

LOS ANGELES STOCK EXCHANGE

A summary of the very interesting report made by Morris B. Parker, an eminent mining engineer, on the well-known King Solomon Group, has been printed and is now available. Telephone or write and a copy will be mailed to you free. No obligation.

C. E. MILLER

1039 Merchants National Bank Bldg.

Vladyke 0954 Phones MAin 4041

Lucky Boy Divide Mining Co.

LISTED

Los Angeles Stock Exchange
San Francisco Stock Exchange

Market: 21 bid, 21½ ask

Open following claims in Leadfield District:

Pole Star Claim
Pole Star Number 1 Claim
Bank Claim

Adjoining White Star Group.

...the company is operating under lease the famous Mary Mine ...Park, Nevada, and making shipments regularly to the Mason ...ter smelter, on shipment March 3rd of fifty-two tons average value was ...seven dollars and twenty-five cents.

Place orders through your broker or

McBride & Co

611 STOCK EXCHANGE BLDG
639 So. SPRING ST. TRINITY 1906

WE ANNOUNCE THAT

MICHAEL J. MURPHY

UNTIL RECENTLY VICE-PRESIDENT OF THE FEDERATION BANK OF NEW YORK, HAS BEEN ELECTED A DIRECTOR AND EXECUTIVE VICE-PRESIDENT OF THIS COMPANY.

M-W. BRADERMANN CO.

Incorporated

80 Broadway, New York Hanover 7044

LUMBER! SASH! DOORS!

Contractors, Builders, Lumberyards!

GLASBY AND COMPANY, wholesale sash and doors is GOING OUT OF BUSINESS. Now is your opportunity to buy your requirements at MUCH BELOW WHOLESALE COST! Our stock is NO. 1 GRADE. Must be sold AT ONCE REGARDLESS OF PRICE.

Below is an example of our prices:

5 Panel Colonial Doors No. 1 Grade $1.75
1⅜ and 1¾ lath ..... $6.50 per 1000

GLASBY and COMPANY

MI. 2111
2120 East 25th Street

Wheat Market Rallies After Sharp Decline

CHICAGO, March 10.—Heavy general selling of wheat at the opening, induced by the bearish construction placed on the government report of the previous day, caused a break of 1¼@1¾ in prices to a new low on the present downturn on May and July, and to a new low for the season on the September, May touching 1.35¾ and July 1.36, but liquidation failed in division and with aggressive buying by eastern and local bulls, the surplus in the pit was absorbed, and a bulge of 2@4¼c followed, which lifted the May to 1.60, and the finish was within a fraction of the top, with net gains of ⅝@1¼c. May closed at 1.52⅝@1.53⅛; July, 1.39¼@1.39⅜, and September, 1.33⅝@1.33¾.

Corn opened ⅛@⅜c lower, but the buying was of a better character than the selling, and the finish was at net losses of ⅛@⅜c, with May at 73⅝@73⅝c, and July at 81⅛@81¼c, final trades being at the best figures of the day. Oats were unchanged to ⅛c higher after May and July had sold at a new low on the crop early. May finished at 39½c and July at 40⅝c. Rye gained ⅛@⅜c, with May 89c and July 89⅝.

While the government estimate on stocks of wheat was construed by a majority of operators as bearish, there were others who regarded it as sensationally bullish, and there was considerable change in sentiment during the day. Durum wheat prices are on a world's basis, and the statistics indicate that, after allowing for this kind of grain, domestic supplies at the end of the season will be unusually small. Aggressive buying started immediately after the opening and continued until the close.

American interests were credited with having sold wheat futures in Liverpool, but that market closed only ⅛@⅝d lower, despite claims of a very slow cash demand. Buenos Aires developed considerable strength and close 1¼c higher, with March 1.53 and May 1.58¾c. Winnipeg was up 1@1¼c for the May and showed more strength than Chicago from the start. The Southwest sold July wheat on good rains over Western Kansas and Nebraska, which will be beneficial for the new crop. Export demand at the seaboard was fair, with sales of 200,000 to 300,000 bushels in addition to 500,000 bushels Manitobas sold to Japan.

General commission house selling was on in corn early, but May was wanted at 77c on resting orders, which shocked the bears, and later local operators became aggressive buyers, trade broadening considerably, and with the upturn in wheat the advance of 1¾@1¾c from the bar point was easily attained. Spot bids was ½c lower to 1½c higher, with a slow shipping demand. Purchases to arrive from the country aggregated 750,000 to 800,000 bushels.

Buying by holders of bids and the strength in wheat were responsible for the late rally in oats. Stop-loss orders were caught on the early break. General liquidation was in progress at the start, with offerings absorbed by shorts, and the decline was quickly recovered. A little export business was put through at the sideboard.

Higher prices for hogs with lighter arrivals made a stronger market for provisions early, a leading short being the best buyer offand. Later business became quiet and prices sagged and closed with losses of 2¼@7½c on lard, July leading. Short ribs were unchanged and bellies 5½c higher to unchanged. Cash trade was small. A local carrier bought a round lot of meats, mostly bellies from a packer who needed storage room. Export clearance were 1,250,000 pounds of lard and 451,000 pounds bacon.

RANGE OF PRICES

Wheat	Open	High	Low	Close
May	1.54½	1.69	1.53½	1.59⅞
May, old	1.54½	1.55¾	1.54	1.58½
July	1.37	1.39¼	1.36	1.39⅜
September	1.32½	1.33½	1.31¼	1.33⅝
Corn				
May	.77⅞	.78⅝	.76⅞	.78⅜
July	.80	.81¼	.79⅝	.81⅛
September	.83¼	.82⅝	.81⅜	.82⅛
Oats				
May	.39¼	.39⅝	.39	.39⅜
July	.40¼	.40⅝	.39⅝	.40⅜
September	.41	.41⅛	.40⅝	.41⅛

WINNIPEG

Wheat	Open	High	Low	Close
May	1.45½	1.48⅞	1.42⅝	1.45⅝
July	1.43	1.43⅝	1.40⅝	1.41⅝

CASH GRAINS

Wheat: No. 2 hard winter, 1.64⅛.

Corn: No. 2 mixed, 76; No. 6 mixed, 65@65⅛; No. 3 yellow, 71@74; No. 4 yellow, 65⅛@66⅝; No. 3 white, 74; No. 4 white, 69½@70; No. 6 white, 65@66; sample grade, 56@64½.

Oats: No. 2 white, 40@40½; No. 3 white, 39½@40¼; No. 4 white, 36½@39⅜.

NEW YORK GRAINS

[BY A. P. NIGHT WIRE]

NEW YORK, March 10.—Wheat: Spot firm; No. 1 hard northern spring o.t.f. New York, all rail, 1.83⅝; No. 2 hard winter f.o.b. all rail, 1.82⅝; No. 2 mixed Durum da., 1.54⅝; No. 1 Manitoba da. in bond, 1.64⅛.

Corn: Spot, firm: No. 2 yellow o.t.f. track New York, all rail, 82⅛; No. 2 yellow da., 80¼.

Oats: Spot, steady: No. 2 white, 49⅝.

LOCAL GRAINS

ARRIVALS AT LOS ANGELES

Wheat, 16; barley, 5; corn, 2; flour, 81 bbls.; cereals, 27; linseed, 2; rice, 4; cocoa meal, 3; cottonseed, 17; poultry feed, 3; corn meal, 4. Total, 69. Hay, 37. December barley San Francisco, 1.29 bid. No barley quotations Los Angeles.

RUBBER MARKET

[EXCLUSIVE DISPATCH]

NEW YORK, March 10.—A bullish movement was in evidence today throughout the crude market, when spot prices advanced to 26c in New York, up 2c from Tuesday's quotation. The increase in spot was chiefly due to short coverings by traders and speculators. The rubber exchange of New York reflected active sales, listing 92 lots at 2 o'clock. Cables from London denoted a buoyant market there, quoting spot at 30⅝d up ⅝d from yesterday's quotation. Ribbed smoked sheets sold at 26c and other leading grades gained 2c.

Quotations for leading grades:

	Spot.	March	April-June
Ribbed smoked sheets	.26	.27	.26
First latex crepe	.29	.28	.27
Amber No. 3	.26	.24	.23
Clean thin brown	.25	.24	.23
Para upriver	.31	.30	.29

FLAXSEED MARKET

[EXCLUSIVE DISPATCH]

DULUTH, March 10.—Flaxseed opened weak today, but firmed up as buying increased near the close of the session. Holders were inclined to await a turn in the market and offerings were light. Sharp competition for the limited supplies brought advances of 2¼ to 5½ cents on the day. Close: March, 3.24; May, 3.26½; July, 2.99½; track, 3.24@3.25; arrive, 3.24.

MINNEAPOLIS, March 10.—Flaxseed demand good; No. 1 sead on spot quoted at 3.18@3.19; receipts, 2 cars; to arrive, 3.18@3.23.

WOOL UNCHANGED

[BY A. P. NIGHT WIRE]

BOSTON, March 10.—Trading on the wool market is still unsatisfactory. Sales are restricted in about all branches, but some wools are moving. Traders feel, however, that in some cases consigned wools have been released and sold a little below quotations. A limited inquiry is noticeable from manufacturers, but very little new business has been booked. Domestic wools seem very quiet.

LIVE-STOCK MARKET

[Furnished by Federal-State Live-stock Market News]

ESTIMATED RECEIPTS

Market	Cattle	Calves	Hogs	Sheep
Los Angeles	300	100	800	100
Chicago	7,000	2,000	15,000	15,000
Kansas City	7,000	1,500	8,000	7,000
Omaha	8,000	500	14,500	16,000
St. Paul	3,500	4,500	13,000	100
Denver	900	50	1,400	4,200
Fort Worth	2,700	200	1,200	200
Total 7 markets	29,900	8,850	53,900	36,600
Week ago	27,900	8,900	53,100	37,300

(Carlot receipts direct to packers compiled from midnight to midnight.)

Direct (carlots)	Cattle 13	Calves 3	Hogs 10	Sheep 13
Yards	494	211	870	---

LOS ANGELES MARKET

CATTLE—Today's small cattle supply, estimated at 300, about 300 of which was held over from yesterday, met fairly active demand and a good clearance was made. Steers and the stock were about evenly divided in numbers and prices on all classes held about steady. A car of good 1105-pound northern steers topped at 9.35, while two cars with the same consignment, averaging 1138 pounds, realized 9.25. Several loads of medium steers averaging 840 to 1130 pounds cleared from 8.65@8.75, with odd head of common kinds down to 7.00 and below.

A short load of 920-pound heifers topped at 8.50. No strictly good cows were offered, although odd head sold from 7.25@7.50, while load lots topped at 7.00, this price taking in thirty-seven heads of 1113-pound northerns. The bulk of cows, mostly common and medium kinds, cleared from 5.00@6.75, while very thin kinds sold down to 4.50. Late yesterday two loads of northern cows made 7.25. Canners and cutters generally held steady, the bulk clearing from 3.50@4.25. Bulls remained practically unchanged, most bolognas clearing from 4.50@5.00, with beef types up to 5.50.

CALVES—Offerings today consisted mainly of odd head and small lots of milk veal from 11.00@14.00 and common and medium calves from 7.00@10.50.

HOGS—Part of today's run did not arrive until around the noon hour and these remained unsold. Early sales were made at generally steady to 5 cents higher prices, two loads of 190 to 198-pound weights topping at 13.15. A sizable lot of 127-pound weights made 13.00, while a load of 223-pound butchers turned for 14.85. A few light weight pigs averaging under 100 pounds sold around 14.00. Most packing sows went over at 12.00.

SHEEP—Offerings in the ovine division consisted of a deck of 107-pound shorn ewes at 10.50 with a 15 per cent cut at 8.00. Good and choice lambs are quoted from 13.00@13.75, with choice wooled ewes up to 8.00.

TODAY'S QUOTATIONS

Steers, (1150 pounds down,) medium, 7.75@8.75; common, 6.75@7.75. Heifers, (850 pounds up,) good, 7.00@7.75; (all weights,) common and medium, 4.25@7.00. Cows, good, 6.50@7.50; common and medium, 4.25@6.25; canner and cutter, 2.00@4.25. Bulls, good (beef yearlings excluded,) 5.25@5.75; (canner-bologna,) canner to medium, 3.75@5.25.

Calves—(Milk fed excluded,) medium to choice, 12.00@12.50; culler and common, 6.50@10.00.

HOGS—Medium weight, (200-250 pounds,) medium to choice, 12.90@14.90; light weight (160-200 pounds,) common to choice, 14.10@15.15; light lights, (130-160 pounds,) common to choice, 14.25@15.15.

Packing hogs—Smooth and rough, 10.75@13.25.

Slaughter pigs, (90-130 pounds,) medium, good and choice, 13.90@14.85. (Soft or oily hogs and roasting pigs excluded in above quotations.)

SLAUGHTER SHEEP AND LAMBS—Lambs, (84 pounds down,) medium to choice, 11.50@12.75; (all weights,) culler and common, 9.00@11.50. Ewes: Common to choice, 5.50@8.00; canner and cutters, 3.50@5.50.

MORE

Outside Markets

[BY A. P. NIGHT WIRE]

SAN FRANCISCO, Mar 10.—Hogs about steady. Bidding 14.35@14.50 on 150-170-pound California's; bulk eastern, 180-200-pound butchers, 14.50@14.75.

Cattle—Steers steady; few cars 1190-pound Nevadas, 8.50; most good 1050-pound steers around 8.50@8.90; two cars medium Nevadas, 8.00; numerous loads cows direct; four cars good Californias, 6.75; odd lot canners and cutters, 3.00@3.50; one car common cows, 4.15; bulls steady; mostly 5.00@5.25.

Calves active to 50 cents higher; choice 150-200-pound veals quotable up to 11.00; few loads 240-300-pound calves around 8.50@9.50.

Sheep lambs weak; odd lots 85 to 90-pound California, 12.00@12.50; few decks spring lambs, 13.00@13.50; heavy lambs weak; ewes about steady; good full wools, 8.00; three cars good 68-pound spring lambs, 25 from packers ranches, 12.00.

CHICAGO, March 10.—Hogs, receipts 12,000; slow, 15 to 25 cents higher; packers doing little; early sales 210 to 225-pound butchers, 11.65@12.85; bulk of desirable 200 to 225-pound averages, 12.10@13.50; better 180 pounds down largely 13.90@14.35; tops, 190 pounds up, 14.25; 150 pounds up, 14.15; packing sows, 10.60@11.25; bulk sorted killing pigs, 14.00@14.35; heavy weight, 11.80@12.65; medium weight, 12.20@13.00; light weight, 12.50@14.15; light light, 12.45@14.25; packing sows, 10.60@11.25; slaughter pigs, 13.75@14.25.

Cattle—Receipts 7000. Steer trade slow; mostly steady to strong; spots 10 to 15 cents higher on better grades, early top, 10.75; some weighty Nebraskas held above 11.00; bulk, 9.00@10.00; stockers and feeders firm; largely 8.00@9.00; on better grades; active trade on she stock, spots higher; bulls mostly steady; vealers steady, early at 13.00@14.00; to packers, now tending lower.

Sheep—Receipts 12,000. Slow, practically no early sales on fat lambs; indications weak to lower; fat sheep steady; odd lots native ewes upward to 9.00; nothing done on shearing lambs; asking upward to 14.00 for choice light kind.

KANSAS CITY (Mo.) March 10.—Cattle, 7000. Calves, 1500. Fed steers and yearlings moderately active; fully steady; choice Angus steers averaging 1395 pounds, 10.25; seven head of long yearlings, 10.65; bulk fed offerings, 8.50@9.75; four loads Texas steers in quarantine division, 7.35; she stock steady to strong; fed heifers, 9.25; mixed yearlings, 9.75; bulk butcher cows, 6.00@6.50; bulls and veals steady; choice veals, 11.50@12.00; stockers and feeders unchanged; feeby feeders, 9.00.

HOGS—8000, medium and heavy, butchers slow. Steady to 10 cents higher than Tuesday's average; bulk desirable 200 to 225-pound averages, 12.00@12.85.

SHEEP—7000. Lambs generally steady, closing slow, top 13.00; desirable weight kinds largely 13.35@13.60; heavies downward to 12.00; clippers, 12.35. Odd lots sheep steady.

SOUTH ST. PAUL (Minn.) March 10.—Cattle, receipts 2500; fed steers and yearlings in liberal supply; opening very slow; fat she stock dull, about steady; other killing classes unchanged; bulk steers and yearlings, 8.00@9.00; several loads upward to 9.50; fat she stock largely 4.50@7.50; canners and cutters, 2.50@4.00; bologna bulls, 5.50@5.75; stockers and feeders, about steady, 6.75@8.00.

Calves—Receipts 4500; fully steady; spots strong; bulk good lights, 12.00; choice upward to 13.00.

Hogs—Receipts 12,000, strong to 25 cents higher on lightweights; desirable 250 pounds and down, 13.00@13.25; bidding mostly from 12.00@12.25 on medium and heavy butchers or about steady; packing sows mostly 10.00; pigs, 14.10; average cost Tuesday, 12.81; weight, 214.

Sheep—Receipts 100; fat lambs, firm; best offerings averaging 81 pounds, 13.00; no shorn lambs; western here; no early sales sheep.

OMAHA (Neb.) March 10.—Hogs, receipts 14,500; shipping demand broad at 15@25 cents higher; big packers inactive, bulk 150 to 200-pound selections, 12.85@13.10; top, 13.20 on 210 pounds up; odd lots upward to .35; good to choice 250-pound butchers, 12.40@12.65; bulk 250 to 300-pound butchers, 12.00@12.60; heavies down to 11.70; packing sows, 10.50@11.00; bulk killing sales, 11.00@12.00; average cost Tuesday, 12.10; weight 258.

Cattle—Receipts 8500; fed steers and yearlings generally steady; early sales suitable for shipping orders; strong to 15 cents higher; bulk 8.50@9.75; weighty steers, 10.25; part load, 10.40; billing she stock fully steady; bulls steady to weak; vealers steady; stockers and feeders scarce, steady; bulk butcher cows, 5.75@7.00; heifers, 7.50@8.65; canners and cutters, 2.85@4.75; bologna bulls, 5.50@5.75; heavy beef bulls, 6.00@6.25; light vealers, 10.00@11.00.

Sheep—Receipts 10,000; lambs slow; early sales around 25 cents lower; bulk fed wool lambs, 12.50@13.25; best light lambs held around 13.75; early sales fed clipped lambs, 11.25; some held higher; sheep steady to strong; desirable weight fat ewes, 7.00@8.00; feeders steady; early sales feeding lambs, 12.25.

ST. JOSEPH, March 10.—Hogs, 8000; 15@25 cents higher; top, 13.35; bulk, 12.10@13.10.

Cattle—3500; generally steady, bulk of steers, 8.50@9.65; top, 10.25; cows and heifers, 3.50@9.25; calves, 5.50@11.00; stockers and feeders, 6.75@8.75.

Sheep—9000; slow, lambs 12.00@13.00; ewes, 7.50@8.75.

CHICAGO STOCKS

[Furnished by Logan & Bryan]

		Bid.	Asked.
1,800	Adams Royalty	32½	33
4,400	Ams. Stains A	4½	5⅛
11,300	Do. B	4⅜	5
5,200	Ams. States Ward.	⅞	1
2,100	Armour A	24½	24⅝
1,700	Armour B	24¼	24⅜
400	Do. pfd.	91	99½
120	Armour Leas	6	6
1,000	Adams Rites	1	1
8,200	Ashers Auto	85½	88
2,200	Bal. and Katz	71½	72½
250	Borg and Beck	75	76
275	Brach	37½	37½
150	C. A. W. Warrants	15½	18
200	C. and A. W. Pfd.	93	97
100	C. N. E. and M. R.R.	92	92
100	Consumers	9½	9½
150	Cont. Motors	11½	11½
120	Cross	84	85
200	Evans	28	28
200	Fosts Gear	12½	12½
700	Goward	12½	13
100	Greif Bros.	39½	39½
900	Hts. Brick	44½	44
200	Kraft Cheese	68	68
155	LaSalle Extn.	11	11½
200	Libby	8½	8½
2,500	Midwest Util.	122	130
300	Do. pfd.	106	107½
200	Do. prior lien	118½	118
600	Midland Steel Prod.	40	42
250	Mont. Ward A	111¾	112¾
100	Morgan Litho.	60	60
100	Nat'l Elec. P. pfd.	93½	95
110	Nat'l Leather	4½	5⅛
300	North Amn. car	27½	27¾
600	Penn. G. and E.	21½	21½
200	Roof Refg.	21½	21½
8,600	Stewart Warner	83¾	84¼
400	Swift	114½	114¾
200	Swift Int.	29	29
200	Un. L. A. P. A new wi.	16	16
800	Union Carbide	80½	80⅝
200	Un. Iron Works	2	2
100	Un. Lite and P. A	78¾	78¾
300	Do. B	80	79
50	Do. B pfd.	89	89
3,000	United Paper Board	58½	59½
300	U. S. Gypsum	145	144½
400	U. S. Bismuth	4¾	4¾
200	Wrigley	83	83
150	W.M.S. Offomatic	29½	29½
500	Yates Manby	35½	36
1,000	Yellow Truck B	29½	30½
150	Yellow Cab	47½	47

Bonds—

$	Conv. Ed. 6s	100¾	100¾	100¾

BUTTER AND EGGS

March 10, 1926

[Closing prices quoted are corrected daily by Produce Exchange of Los Angeles.]

Butter

Wholesale prices, 45.
Price to retailer, 46 to 47.

Eggs

Extras, 20½, no change.
Case count, 25, no change.
Pullets, 26, no change.
Peewees, 20, no change.

[BY A. P. NIGHT WIRE]

SAN FRANCISCO, March 10.—Wholesale prices:

Butter, 92 score, 42¾; 90 score, 41.

Eggs, U. S. No. 1, extras, 34½; do. medium, 29; do. small, 18.

Cheese, California fancy flats, 23½.

CHICAGO, March 10.—Butter, higher; receipts, 6960 tubs; creamery extras, 43; standards, 42½; extra firsts, 42@42¾; firsts, 40¼@41; seconds, 37@38½.

Eggs, higher; receipts, 13,909 cases; extra firsts, 27; firsts, 26; ordinary firsts, 24½.

NEW YORK, March 10.—Butter, steady; receipts, 18,506; creamery extras, 42 score, 43½@43¾.

Eggs, firm; receipts, 26,509; fresh graded firsts, 27¼@28; do. seconds, 26½@27; Pacific Coast whites, firsts to extra firsts, 33@36.

Cheese, steady; receipts, 136,139 pounds.

SALT LAKE MINES

[EXCLUSIVE DISPATCH]

SALT LAKE, March 10.—Closing quotations:

	Close.		Close.
Alta Mish.	.09	Lyon Big Six	.07½
Alta T. & T.	.01	Mammoth	2.25
Bullion	.02½	Miller Hill	.005
Big Hill	.03	Mason Valley	2.30
Central Eureka	.01	Michigan Utah	.07
Cedar Talisman	.01½	Mountain View	.01½
Columbian Rosalt	.01	North Standard	.20
Con. Metals	.03½	Opohongo	.005
Colo. Con.	.05½	Ohio Copper	.30
Crown Point	.06	Park Bingham	.19½
Cardiff	.17	Park Utah	7.35
Chief Con.	3.75	Prince Con.	.01
Daly	1.50	Prince Mining	.01
Dragon Con.	.03	Provo	.03½
Empire Mines	.11	Rico Arg.	.16
Eureka Mines	.03	South Standard	.12½
E. Crown Point	.01	Standiford	.00½
E. Tin. Con.	.08½	S. K. Con.	9.30
Eureka Bullion	.06½	S. K. Con.	.90
Gold Chain	.05	Silver Shield	.58
Grimes	.01	Tintic Standard	15.37½
Howell	.06½	Utah Con.	.03
Iron King	.38	West Toledo	.01½
Keystone	.38	Walker Mining	1.15
Kewanee	.11	Zums	.90½
Lehi Tint.	.02½		

STANDARD OILS

[Furnished by A. A. Housman-Gauthmer & Co. 618 West Sixth street.]

	Bid.	Asked.
Anglo-Am. Oil	17¾	17¾
Borne S.	245	255
Buckeye	55	56
Chesebrough Mfg.	68	69
Continental	22¾	22¾
Crescent	15	16
Cumberland	131	132
Eureka	58	60
Galena Signal com.	29½	28
Old pfd.	93	95
New pfd.	89	94
Ill. Pipe	141	143
Ind. Pipe	69	70
N. Y. Trans.	50	51
N. Pipe	76	77½
Ohio Oil	82	82½
Int. Pete.	31¾	32
Penn. Mex.	17½	18
Prairie Oil	36½	36¾
Prairie P.	173½	174
Solar Ref.	198	200
S. Pipe	72	73
S. P. Oil	102	103
S. W. P. Oil	55	57
S. Oil Ind.	64½	64¾
S. Oil Kan.	31	32
S. Oil Ky.	120	121
S. Oil N. Y.	33½	34
S. Oil Okla.	230	236
Do. pfd.	117½	119
Vacuum	100½	101½
Washington	55	---
S. Oil Neb.	230	234
Humble	88	89

LIBERTY BONDS

[Quotations in dollars and thirty-seconds, furnished by Bond Department, Bank of Italy.]

LOS ANGELES

	Bid.	Asked.
First 3½s	100-25	101-5
First 4¼s	102-5	102-17
Second 4¼s	100-21	100-29
Third 4¼s	101-2	101-10
Fourth 4¼s	102-14	102-22
Treasury 4¼s	107-21	108-1
Treasury 4s	104	104-11

SAN FRANCISCO

	Bid.	Asked.
First 3½s	100-28	101-3
First 4¼s	102-8	102-16
Second 4¼s	100-22	100-29
Third 4¼s	101-8	101-9
Fourth 4¼s	102-18	102-21
Treasury 4¼s	107-28	108
Treasury 4s	104-1	104-10

COFFEE MARKET

[Furnished by E. F. Hutton & Co.]

Option—	Open.	High.	Low.	Close.
March	17.40	17.49	17.42	
May	17.65	17.65	17.38	17.38@17.37
July	16.75	16.86	16.70	16.75
September	16.35	16.45	16.30	16.35
December	16.00	16.03	15.99	15.99

Sales, 26,750 bags.

NAVAL STORES

[BY A. P. NIGHT WIRE]

SAVANNAH (Ga.) March 10.—Turpentine, firm; 95 sales, 3; receipts, 15; shipments, 81; stock, 7126.

Rosin, F and above firm; E and below, nothing doing; sales, 90; receipts, 177; shipments, 1; stock, 49,526.

Quote: B, 9.50; D, 10.25; H, 10.50; F, G, H, 12.50; K, 14.00; M, 14.10; N, 14.50; WG, 15.00; WW, X, 15.10.

UNFILLED ORDERS FOR STEEL SLUMP

[BY A. P. NIGHT WIRE]

NEW YORK, March 10.—Unfilled orders of the United States Steel Corporation at the end of February, made public today, totaled 4,616,925 tons, a decrease of 207,317 tons compared with the close of the preceding month.

AMERICAN WOOLEN REPORTS EARNINGS

[BY A. P. NIGHT WIRE]

NEW YORK, March 10.—Net profits of the American Woolen Company for 1925 totaled 940,172 after taxes, charges and depreciation, compared with a net loss of $6,944,439 in 1924, when operations of the Shawsheen and Webster mills were omitted from the statement. The earnings are equivalent to $1.36 a share on the company's $50,000,000 preferred stock.

CLEARINGS, MONEY

Clearings yesterday were $28,003,778.12, a decrease of $20,808.31 from corresponding day last year.

Clearings

	1926	1925	1924
Monday—	$27,969,196.12	$22,964,057.29	$24,949,986.68
Tuesday—	$28,681,942.27	$27,527,148.81	$29,984,290.96
Wednesday—	$28,003,778.12	$28,007,488.98	$29,954,953.40

Bank Debits

Saturday	$29,220,984.90
Tuesday	$6,239,965.00

Foreign Exchange

[Furnished by Farmers' and Merchants' National Bank.]

	Over $100
England, per pound sterling	4.85¾
France, per 100 francs	3.67
Germany, per 100 marks	23.80
Belgium, per 100 francs	4.37
Italy, per 100 lire	4.04
Czecho-Slovakia, per 100 kroner	2.97
Denmark, per 100 kroner	26.03
Finland, per 100 finmarks	2.54
Greece, per 100 drachmas	1.41
Holland, per 100 guilders	40.19
Jugo-Slavia, per 100 dinars	1.78
Norway, per 100 kroner	21.70
Rumania, per 100 lei	.44
Spain, per 100 pesetas	14.20
Sweden, per 100 kroner	26.80
Switzerland, per 100 francs	18.35
Hongkong, per 100 local currency	56.25

New York Rates

[BY A. P. NIGHT WIRE]

NEW YORK, March 10.—Foreign exchange irregular. Quotations in cents:

Great Britain — Demand, 4.85 13-16; cables, 4.43 3-16; sixty-day bills on banks, 4.81⅝.

France—Demand, 3.64; cables, 3.64½.

Italy—Demand, 4.01¼; cables, 4.01⅝.

Belgium—Demand, 4.19⅛.

Germany—Demand, 23.80.

Holland—Demand, 40.04.

Norway—Demand, 21.65.

Sweden—Demand, 26.81.

Denmark—Demand, 25.94.

Switzerland—Demand, 19.28.

Spain—Demand, 14.19.

Greece—Demand, 1.37.

Poland—Demand, 13.00.

Czecho-Slovakia—Demand, 2.96.

Jugo-Slavia—Demand, 1.78.

Austria—Demand, .14.

Rumania—Demand, .43¾.

Argentina—Demand, 49.35.

Brazil—Demand, 14.42.

Chile—Demand, 65⅝.

Shanghai—Demand, 73¾.

Montreal—Demand, 99 21-32.

Call Money

NEW YORK, March 10.—Call money firm; high, 6; low, 6; ruling rate, 6; closing bid, 6¼; offered at 6¼; last loan, 6¼; call loans against acceptances, 3½; time loans firm; mixed collateral, 60-90 days, 4½; 4-6 months, 4½. Prime mercantile paper, 4¼.

Bar Silver

NEW YORK, March 10.—Bar silver, 66; Mexican dollars, 50¾.

[BY CABLE AND ASSOCIATED PRESS]

LONDON, March 10.—Bar silver, 30¾d per ounce. Money, 4% per cent.

BAY CITY MINES

[Closing quotations on the San Francisco Stock Exchange, as received over private wires of Logan & Bryan, 650 South Spring street.]

	Bid.	Asked.
Bush	.03	.03
Comb. Frontier	.01	.02
Florence	.13	.14
Goldfield Cons.	.06	.06
Kewanee	.02	.03
Jumbo Extn.	.03	.04
Lone Star	.03	.04
Silver Pick. Con.	.04	.05
Manhattan Dists—		
Manhattan Cons.	.07	.09
White Caps	.06	
Grandma	.01	.02
Spearhead Gold	.03	.04
Cracker Jack	.01	.02
Great Bend	.03	.04
Sandstorm Ext.	.01	.02
Red Hill Florence	.01	.02
Camstock Dists—		
Con. Virginia	.11	.12
Mexican	.03	.04
Ophir	.02	.03
Savage	.12	.14
Sierra Nevada	.04	
Belmont	3.70	4.00
Cash Boy	.02	.03
Caledonia	.04	.05

E·F·HUTTON & COMPANY
Members New York Stock Exchange and other principal exchanges
Private Wires Coast to Coast
643 SO. SPRING STREET Telephone TRinity 0911
345 SO. OLIVE STREET Telephone TRinity 1401
AMBASSADOR HOTEL Telephone WAshington 0147
HOLLYWOOD 6406 Hollywood Boulevard Telephone GRanite 1078
and Offices at
San Francisco Oakland Del Monte Pasadena San Diego San Jose
New York Office 61 Broadway Plaza Hotel Woolworth Building

Sunkist Agency
horse sense
When you invest in LIFE INSURANCE get it from an INSURANCE SPECIALIST and get specialized SERVICE.
Wm H. Carter GENERAL AGENT
CENTRAL LIFE ASSURANCE SOCIETY DES MOINES IOWA
1115 Lane Mortgage Bldg LOS ANGELES CALIFORNIA

The raise in the price of gasoline and crude oil in California, announced today, should very materially benefit stocks of the companies effected.
Dunk-Harbison Co.
601 Haas Building
219 West 7th Street
MEMBERS L. A. STOCK EXCHANGE
Phones: MAin 3707, MAin 4564.
Marginal Accounts Carried

DIVIDEND NOTICE
The regular dividend of One Dollar per share will be paid on March 20th, 1926, to all stockholders of record at 12 o'clock noon, March 15th, 1926.
HENDERSON PETROLEUM CORPORATION
544-548 New Chamber of Commerce Bldg.
Los Angeles, Calif.

Send for Circular
7% GUARANTEED 3-YEAR CERTIFICATES
Interest Quarterly by Coupon
Amounts $500, $1,000, $2,000, $5,000 or multiples
AMERICAN LOAN SOCIETY
A Bldg. and Loan Ass'n
Under State Supervision
American Mortgage Co. Building
1049 S. Hill St. TRinity 6191

FOR suggestions as to SOUND INVESTMENTS
BOND DEPARTMENT
Bank of Italy
CALIFORNIA

INSURE WITH The William Wilson Co.
615 PERSHING SQUARE BUILDING
FIFTH AND HILL STREETS
VAndike 2001

5½%—6% MONEY
First mortgage Loans on Business and Residential Properties.
Davis Mortgage Co.
445 Title Ins. Bldg. TRinity 6249

Direct Private Wires
LOGAN & BRYAN
636 S. SPRING ST.
Biltmore Hotel Guaranty Bldg., Hollywood
Head Office, 42 Broadway, New York
Pasadena San Francisco Long Beach
Seattle Santa Barbara San Diego
Members New York Stock Exchange and other leading exchanges.

Will discount for cash, any part $2500 HIGH GRADE 7% MORTGAGE BONDS on L. A. central improved income property. Acquired in exchange. Address C, Box 506, Times Branch

BONDS and STOCKS
E.D. LEAVITT & CO.
TRinity 6678 | 603-604 HELLMAN BANK BLDG. SEVENTH—SPRING | TRinity 6679

DISCOUNT CORPORATION of CALIFORNIA
Resources over $1,000,000.00 Secured Loans Corporate Financing.
314 Pacific Mutual Bldg. TRinity 0455

STOCKS RENEW PRICE ADVANCE

Standard Industrial Issues Lead Upturn

Afternoon Spurt of Merger Rail Features

Total Turnover in Trading Shows Increase

[BY A. P. NIGHT WIRE]

NEW YORK, March 10.—Stock prices made further recovery in today's market, with the strength of the standard industrials as one of the distinguishable features. Early trading showed some irregularity, but the surprising action of the Pere Marquette directors in not only raising the annual dividend from $4 to $6, but also in declaring an extra of $3, started a new forward movement in the afternoon.

The recovery continued through the late trading, despite the marking up of the call money rate from 4 to 4½ per cent. Trading picked up in volume, the day's sales aggregating 1,637,400 shares, as against only 1,275,300 yesterday.

U. S. Steel common closed 1 3-4 higher at 125 3-4, despite the decrease of 265,917 tons in the unfilled orders for February. In view of the high rate of operations during that month, the tonnage report was actually regarded as favorable. The weekly steel trade reviews reported that consumption was holding at a relatively high level while mill operations were around 90 per cent of capacity.

RAIL ISSUE SOARS

Pere Marquette was depressed as low as 80 3-8 in the early trading on selling inspired by Wall street rumors that no special dividend would be declared today, but the stock soared to 88 1-4 after the directors' action became known, closing a point below that figure.

Several motors were bid up briskly at the expense of an overcrowded short interest which had been attracted by recent announcements of price cuts. Mack Trucks was run up 3 points to 125 3-4, closing near the top. General Motors closed 2 1-4 points higher at 125 after having touched 126 3-8, and Pierce-Arrow preferred, White, Stewart-Warner and Fisher Body advanced about a point or two. Rubber stocks also showed substantial gains.

CHEMICAL GAINS

Allied Chemical was bid up over 3 points to 130½, closing a point from the top, on what appeared to be a resumption of buying by the pool which had operated in the stock before last week's drastic reaction. Famous Players jumped over 5 points to a new high level for the year at 125½ on reports that the dividend had been earned twice over last year.

Copper shares also took on a new lease of life on predictions of higher red metal prices. American Smelting advanced nearly 4 points to 130½, and Howe Sound was bid up 1 3-4 to the highest price on record at 35 3-4. Cerro De Pasco advanced over a point and most of the others improved fractionally.

Equipments started upward, but ran into heavy realizing. American Locomotive falling from 109 1-8 to 105 3-4, off 2 3-4 on the day, and Railway Steel Spring showing a net loss of 1 3-8 at 66 3-8 after having been as high as 68 7-8. American Sugar Refining showed a net decline of 1 3-8 at 74 3-4, after having sold a point below that figure, on publication of the annual report showing earnings of $3.39 a share for 1925.

RAILS AIDED

Rails were stimulated into activity by the Pere Marquette dividend action. Atlantic Coast Line soared over 7 points to 230 3-4 and Chicago, Northwestern, Rock Island, the Erie issues, St. Louis-Southwestern, Southern Railway and several others advanced a point or more.

Commodity markets were irregular. Wheat prices rallied briskly toward the close after an early period of heaviness, in apparent reflection of the bearish interpretation placed upon the government statistics on farm reserves. Cotton sagged 5 to 12 points. Raw sugar was unchanged, but the futures advanced slightly on reports of an increased European demand. Coffee closed 7 points higher to 5 points lower.

Time money and commercial paper rates were unchanged.

Foreign exchanges were irregular. Demand sterling ruled slightly higher around $4.84 13-16 but French francs sagged a few points to around 3.64 cents. Norwegian kroner rallied 1 0points to 21.63 cents and Polish zloty jumped 25 points to 13.00 cents.

Market Averages

	20 Industrials	20 Railroads
Wednesday	138.42	112.61
Tuesday	137.50	111.69
Week ago	131.74	104.51
Year ago	123.98	102.64
High, 1926	146.07	117.99
Low, 1926	131.74	104.51

Total stock sales, 1,637,400 shares.

Coal prices in England are jumping.

NEW YORK STOCK EXCHANGE

[The following quotations on the New York Stock Exchange are from the private wires of E. F. Hutton & Co., members of the New York Stock Exchange, with offices at 643 South Spring street, 345 South Olive street, Ambassador Hotel, 6406 Hollywood Boulevard, Los Angeles; Hotel Grant, San Diego, and 22 North Euclid avenue, Hotel Maryland, Pasadena.]

NEW YORK, March 10.—Following are closing prices, sales, high and low quotations, net changes today, and high and low for 1926:

1926 High	1926 Low	Div.	Stock	Sales.	Open.	High.	Low.	Close.	Bid.	Net change.
109	100	6	Adams Express	100	103	103	103	102		+1½
18½	14		Advance Rumely					15		
9½	7½	30p	Ahumada Lead	100	9½	9½	9½	9½		+ ⅛
114½	107½	4	Air Reduction	500	114	114½	114	114½		+2
16	9½		Ajax Rubber	2,800	12	12½	11⅞	12⅛		+ ⅛
142	112	4	Allied Chemical	10,000	122½	130½	122	129½		+7½
94½	82½	6	Allis Chalmers	1,300	85	85⅝	84⅝	85½		+1
110	100	7	Do. pfd					107½		
34⅝	25¼		Am. Agricultural Chemical	800	27⅝	27⅞	27½	27½		+ ⅝
86½	75⅛		Do. pfd	1,200	81½	83	81¼	81½		+2½
43⅝	38		American Bank Note	100	37⅜	37⅜	37⅜	37⅜		— ⅛
35½	31	4	American Beet Sugar	1,200	32	32	31½	32		+ ⅛
80	70	7	Do. pfd					77½		+1½
34⅝	29		American Bosch Magneto	500	25⅝	24	23½	24		+½
144	275½	5	American Can	7,000	313	316	310½	314		+1
125	121	7	Do. pfd	100	124½	124½	124½	124		+1
114⅞	85½	6	American Car & Foundry	2,100	102¾	103	102	102¾		
127½	124	7	Do. pfd					125		
51	38	7	American Chicle	200	45½	44½	43½	44		+1½
140	123½	8	American Express	100	124½	124½	124½	124		
42⅝	22		American Foreign Power	1,100	25⅜	26½	25⅜	26½		+ ⅝
17½	10½		American Hide & Leather					12		+ ½
87½	53⅜		Do. pfd	200	55	55½	55	55½		+1
155½	116⅝	8	American Ice	500	121	122⅜	121	121		
46⅜	37½	2	American Int'l Corporation	300	39¾	40	39	40		+1
15⅝	13½	1	American La France	1,200	14	14⅝	13¾	13¾		+ ⅛
32⅝	25¼		American Linseed	300	37½	38	37½	37½		+ ⅛
87	79		Do. pfd					79		—1
110½	101	7	American Locomotive	19,800	109½	109½	105	105½		—2¾
120½	118½	7	Do. pfd					119		
58⅝	49⅝	4	American Metal	100	52⅝	52⅝	52⅜	52½		+ ⅛
120½	100	4	American Radiator	200	114	114	113	113		— ⅛
63	50½	3	*American Safety Razor	200	54½	54⅝	54½	54½		— ⅛
144⅝	130½	7	American Smelt. & Ref.	8,500	129⅝	130½	126⅜	130½		+4
117½	111	7	Do. pfd							
86	139½	12	American South	200	143	144	143	143		+1
48⅞	46⅝	3	American Steel Foundry	1,500	48¾	44	43⅝	43½		+ ⅛
82⅝	73⅛	5	American Sugar Refining	11,700	76½	76½	73½	74½		—1⅜
102	102	7	Do. pfd	600	102⅝	102⅝	102⅝	102⅝		
14⅞	10½		American Sumatra Tobacco					11⅝		+ ⅛
150½	142⅝	8	American Tel. & Tel	1,200	148⅝	149½	148½	148⅝		+ ⅛
121½	113⅛	8	American Tobacco	800	115⅝	116½	115½	115		+ ⅛
120½	112½	8	Do. Class B	300	114⅞	116	114⅝	116		+ ⅛
74	48½	1.20	American Water Works	4,400	54⅝	57⅝	54½	56½		+2½
47½	28⅝		American Woolen	3,800	32	32⅝	31⅝	32½		+ ⅛
80½	77½	7	*Do. pfd	300	82½	82⅞	82½	82½		—⅛
12½	8		Amerious Zinc	100	9	9	9	9		
99½	90½		Do. pfd					91½		
51	47	3	Anaconda Copper	2,100	48½	48⅞	48⅜	48⅝		+ ⅛
25½	23¾	2	Armour "A"	2,100	24	24½	24	24		— ⅛
97⅝	97	7	*Armour Del. pfd	100	98½	98½	98½	98½		+ ⅛
54⅝	45⅜	2½	Associated Dry Goods	900	46⅝	47	46½	46⅝		+ ⅛
59⅛	44⅞	2	Associates Oil	19,000	50½	50⅝	49⅝	50⅛		+ ⅛
139	122⅞	7	Atchison	2,100	127⅜	128	127	127⅜		+ ⅛
96½	94½	5	Do. pfd	300	94½	94½	94½	94½		+ ⅛
287½	213	7	Atlantic Coast Line	5,200	221	230½	221	230		+10
54½	42		Atlantic Gulf & W. I.	800	43⅝	43⅝	43⅝	43		— ⅛
110	97		Do. pfd					100		— ⅛
29	28		Atlantic Refining	300	101½	101½	101	101		—1
			Austin Nichols	200	22⅝	22⅝	22⅝	22		
112½	103⅝	7	Baldwin Locomotive	5,300	108	108½	107½	107⅝		— ⅛
11	108	7	Do. pfd					108		— ⅛
85⅝	67½	4	Baltimore & Ohio	10,900	85⅝	86⅝	85½	86⅛		+ ⅝
69½	57½	4	Do. pfd	400	69½	69½	69½	69½		+ ⅛
31½	20½	2	Barnsdall Corp. "A"	2,800	27⅞	27⅞	27½	27⅝		+ ⅛
39½	29		Do. "B"	100	27⅝	27⅝	27⅝	27⅝		+ ⅛
130½	112	4	Bethlehem Steel	1,700	115	115½	113½	115		+ ⅛
71½	57	2.40	Bosch Magneto	1,600	62	62½	61⅝	62		+ ⅛
71½	57	2.40	Brooklyn Edison	1,600	62	62½	61⅝	62		+ ⅛
9	8		Brooklyn Prig.	1,000	8½	8½	8½	8½		
97⅞	87		Brooklyn Manhattan	11,800	91½	91½	91½	91		+ ⅛
39⅝	29¼	4	Brooklyn Un. Gas	1,100	74½	74½	74½	74		+ ⅛
30⅝	20½		Brown Shoe	1,300	41	42	41	41½		+ ⅛
141	170½	10	Brunswick Balke C. Co.	800	26	26½	26	26½		+ ⅛
97	85	6	Buffalo Bros. "A"					87		
16½	13½	2	Burroughs Adding Machine					87		+ ⅛
23½	17¾		Butterick	400	19½	19½	19½	19½		+ ⅛
179½	125	8	California Packing	1,900	134	134	133½	134		
58½	39½	2	California Petroleum	8,200	33½	33½	33¼	33⅝		+ ⅛
64½	39½	4	Calumet Arizona					39		+ ⅛
157	140½	10	Canadian Pacific	500	154	153⅝	153⅝	153⅝		
20½	15		Central Leather					17		
69½	57½	4	Cerro de Pasco	800	60	60⅝	60	60½		+ ⅛
39	29		Chandler Motor	800	33½	34	33½	34		+ ⅛
130½	112	4	Chesapeake & Ohio	200	28	29	28	29		+ ⅛
57	33		Chicago & Eastern Illinois	22,600	127	129⅝	123½	127½		+ ⅛
51½	43		Do. pfd					52½		
11⅞	9½		Chicago Great Western	500	9⅝	9⅝	9⅝	9⅝		+ ⅛
29	18½		Do. pfd	2,400	21⅝	22⅜	21	22		+ ⅛
23½	18½	4	Chicago, M. & St. Paul	100	12	12	12	12		+ ⅛
28⅞	23	2	Do. pfd	1,500	18	18½	18	18		+ ⅛
30⅝	24½		Chicago & Northwestern	300	29	30½	29	30		+ ⅛
136½	118½	7	Do. pfd					119½		
72⅝	60½	5	Chicago Pneumatic Tool	3,800	68½	69½	68½	69½		+ ⅛
98	84	7	Chicago, Rock Island & P.	200	90½	90½	87	87½		+ ⅛
100	84½		Do. 7% pfd.	200	83	83	83	83		+ ⅛
89⅝	37½	1.40	Do. 6% pfd.					85½		+ ⅛
36⅝	30	2½	Chile Copper	700	33½	33½	33¼	33⅝		+ ⅛
24½	18⅝		Chile Copper					19		+ ⅛
24½	20	2	Chrysler					20		+ ⅛
68⅞	64	5	Cluett, Peabody	9,500	42½	42⅝	41½	42		— ⅛
151½	127	7	Coca Cola	11,100	137	141½	136½	140½		+3½
58⅝	46⅝		Colorado Fuel	500	50½	51	50½	50½		+ ⅛
57	45	4	Colorado & Southern	800	56½	56½	55	55		+ ⅛
			Do. 1st pfd.					64		
90	75⅝	2.60	Columbia Gas	1,100	79	79½	79	79		— ⅛
60	46		Comstock	5,400	50	50½	49½	50		+ ⅛
104½	90⅝		Consolidated Cigar	1,600	93⅝	94½	93⅝	93⅝		+ ⅛
92½	78	5	Consolidated Gas	5,200	84½	85⅝	84½	85½		+ ⅛
18	18⅝	80c	Continental Can	1,200	31	31	30½	30½		+ ⅛
45⅝	37	2	Continental Motors	4,100	11⅝	11⅝	11⅜	11⅝		+ ⅛
81½	67	3	Corn Products	2,900	68½	69	68½	68½		+ ⅛
11⅝	9		Crucible Steel	3,200	70½	71⅝	70	71½		+2
47⅝	41⅜		Cuba Cane Sugar	8,200	41½	42⅛	41⅜	41⅝		+ ⅛
39⅞	29½	2	Do. pfd	1,500	41½	42⅛	41⅜	41⅝		+ ⅛
97	87	7	Cuban-American Sugar	500	39	39	39½	39½		— ⅛
51	40½	4	Cudahy					40½		— ⅛
			Curtiss					40½		— ⅛
46⅝	31½		Davison Chemical	4,000	32	37½	35⅝	36½		+1⅝
156½	155½	9	Delaware & Hudson	1,200	164	164	163½	163		— ⅛
144½	125⅝	12	Del., Lack & Western	800	143	144½	143	142		+ ⅛
47⅝	30½		Detroit Edison	200	39	39	39	39		+ ⅛
80⅛	83	7	Dome "A"	8,500	38	38⅝	35¾	36⅝		+ ⅛
19⅝	12	2	Dome Mines	3,000	15⅝	16⅛	15⅝	16		+ ⅛
236⅞	211	10	Dupont	4,600	219⅞	225	219⅞	223½		+4
112⅝	107½	5	Eastman Kodak	700	108	109	108	109		+ ⅛
25⅝	20½	2	Eden Axle	800	23½	24½	23½	24½		+ ⅛
79½	71⅝	5	Electric Light & Power	4,500	73⅝	74	73½	73½		+ ⅛
72⅝	68½	5	Electric Storage Battery	1,100	70½	72⅝	70½	72⅝		+ ⅛
49	34⅝		Endicott-Johnson	300	38½	39	38½	39		+ ⅛
45⅝	38		Erie	7,700	39	39½	38½	39		+ ⅛
43	35		Do. 1st pfd	8,100	39	40½	38	40		+ ⅛
			Do. 2nd pfd	400	32½	33½	32½	33½		+ ⅛
123½	103½	8	Famous Players	24,400	120½	125½	120½	124⅝		+3½
75⅞	74	7	Federal Mining & Smelting	200	74	74	74	74½		— ⅛
83	61	7	Do. pfd	1,300	98½	98½	98½	98½		+ ⅛
100⅝	68⅝	5	Fisher Body	7,900	99½	100½	98½	99½		+ ⅛
58½	45		Fisk Rubber	9,900	48⅝	49⅛	48⅝	49		+ ⅛
179⅝	165½	8	Fleischmann	8,100	169	169½	167	169		+1½
85	61	4	Foundation Co.	1,900	68½	68½	67	68		+1½
29⅝	19⅝		Fox Films "A"	1,900	28½	29½	28½	29½		+ ⅛
			Freeport Texas	8,200	23½	23½	24⅜	24½		— ⅛
42	37	3½	Gabriel Snubber	700	39½	39½	39½	39½		+ ⅛
11⅞	8⅝		General Asphalt	8,500	9½	9⅝	9⅜	9⅝		+ ⅛
128⅝	102	7	General Cigar	400	100½	100½	100½	100½		+ ⅛
151½	115⅝	3	General Electric	400	119½	120	119½	120		+ ⅛
151½	115⅝	3	General Motors	21,300	125½	126	124½	125½		+ ⅛
57⅝	45⅝	3	General Railway Signal	2,400	52	52	52	52		+ ⅛
54⅝	44½	3	General Tank	4,200	48	48	48	48		—1
37⅝	27⅛		Gimbel Bros.	300	27½	27½	27½	27½		+ ⅛
49⅝	40⅝	2	Glidden Co.	800	42½	42½	42½	42½		+ ⅛
107	44⅝		Gold Dust	3,900	51½	52½	51½	52		+ ⅛
97⅝	87	4	Goodrich Co.	9,500	45½	47	44⅝	46½		+ ⅛
109½	101	7	Goodyear pfd	400	105½	106½	105½	105½		+2½
23½	18½		Granby Con.	1,100	20	20	20	20		+ ⅛
79⅝	69⅛	5	Great Northern pfd.	800	70	70	70	70		+ ⅛
37⅝	25	1.70	Great Northern Ore	800	25½	25½	25½	25½		+ ⅛
106½	93	8	Great Western Sugar	3,800	98½	99½	98½	99½		+ ⅛
93⅝	75	5	Gulf States Steel	1,600	78	79	77½	79		+1⅝
35	29½	2½	Hartman Corporation							
48	41⅛	3	Hayes Wheel	800	42⅝	45	42⅝	43½		+ ⅛
61½	47⅞	6	Homestake Mines	400	60½	60½	60½	60½		+ ⅛
77	59		Houston Oil	200	65½	65½	64½	64½		+ ⅛
39½	34⅝	2½	Hudson Motor	200	37½	37½	37½	37½		+ ⅛
123½	103	3	Hudson Manhattan	800	37½	37½	37½	37½		+ ⅛
29⅝	17	3	Hupp Motor	23,600	113⅝	113	112⅜	114		+ ⅛
				3,500	22½	23	22½	22⅝		
124	113½	7	Illinois Central	1,600	118½	117⅝	116½	117½		+1⅛
54	30½	1.-	Ind. Oil & Gas	8,200	28½	29½	28½	29½		+ ⅛
24½	18		Indian Motorcycle	100	21½	21½	21½	21½		— ⅛
43⅞	37⅝	2½	Inland Steel	800	39	39	38	39		+ ⅛
28⅞	23	2	Inspiration	1,500	18	18	18	18		+ ⅛
30⅝	24½		Interboro Rapid Transit	100	24	24	24	24		
151½	42	3	Int'l Business Machine	1,800	39½	39½	38	39½		+ ⅛
47⅞	39½	4	Int'l Cement	2,600	42	43⅝	42	43		+ ⅛
64⅞	48	2	Int. Combustion Engine	200	54	54	54	54½		+ ⅛
134½	120	8	Int'l Harvester	12,100	44½	45½	43⅝	45		+ ⅛
125⅝	95		Int'l Mercantile Marine	5,500	122½	123⅝	122⅝	123½		+ ⅛
48⅞	37		Do. pfd	400	39	39	39	39		+ ⅛
48⅞	33⅝	2	Int'l Nickel	800	35⅝	36	34⅝	34⅝		+ ⅛
82⅝	63		Int'l Paper	8,600	38⅞	39⅝	38⅞	39⅝		+ ⅛
135	111	6	Int'l Tel. & Tel	8,600	118	119½	118	119		+2⅝
80⅝	25		Jewel Tea	800	33	33	33	33		+1
19½	14⅝		Jones Bros. Tea	300	17½	17½	17½	18⅛		
56	48⅝	3	Jordan Motor	8,300	54½	55⅝	54½	54½		+ ⅛
49⅝	34½		Kansas City Southern	9,500	39⅝	42½	39⅝	41⅝		+ ⅛
62⅞	51⅝	4	Do. pfd					62		+ ⅛
47⅝	34½	3	Kayser (J.) Co.	2,500	39½	41½		39½		+ ⅛
78⅞	61⅝	4	Kelly-Springfield	9,700	18	18⅝	17½	18⅝		+ ⅛
58⅞	41⅝	4	Kennecott Copper	2,500	53⅝	54⅝	53⅝	54		+ ⅛
2½	1⅝		Keystone Tire					2		
83⅝	21		Kresge Department Stores	100	23½	23½	23½	22		—1½

*Ex-dividend. (Special dividends not listed.)

Total sales of stocks—1,677,300 shares.

PRODUCE MARKET

(United States Bureau of Agricultural Economics)

Trading yesterday was fairly active. Apples are slow, prices slightly weaker, while the lettuce market is weak under heavy receipts of ordinary stock. Asparagus receipts are increasing, with the market about steady. Potatoes are firmer on old stock and steady on new stock, but onions are slow.

APPLES—Northern California, Newtowns, Isaac, mostly 2.25@2.50 cwt. W. W. Pearmains, loose, best, 3.00 cwt.; poorer low as 2.25. Washington, Idaho and Utah, Ganos, loose, 2.50@4.00 cwt.; Winesaps, extra fancy, 2.25@2.35 per box; fancy, 1.90@2.25; C grade, 1.50@1.75. Romes, extra fancy, 2.00@2.15 per box. Oregon, Spitzenbergs, extra fancy, 2.50@2.75 per box.

ARTICHOKES—Northern, crates, mostly 2.25@2.50, few 4.00; No. 2, 2.50@2.75; buins, 1.75@2.25.

ASPARAGUS—Northern, Imperial, local, 30@32; No. 2, 15@20 pound.

BANANAS—6½@6¾; slow as low as 5 per pound.

BUNCHED VEGETABLES—Local: Per dozen bunches: Beets, 30; carrots, 25; onions, 15; parsley, 20; red radishes, 20; white radishes, 35; spinach, 20; turnips, 35.

CABBAGE—Local, best 1.50 per cwt.

CAULIFLOWER—Local, Fuerl, mostly 90@1.00 per field crate.

CELERY—Local, 4.50@5.00 per crate. Chula Vista, mostly 3.50@6.00 per crate.

EGGPLANT—Mexico, mostly 15@18 per pound; San Diego 12@15.

GRAPEFRUIT—Arizona: 80s, 96s, seedless, special marks, 4.00@4.50 per box. Imperial: Special marks, 3.00@3.50; market pack, 2.50@3.00 box. Local: Market pack, 2.00@2.50.

LEMONS—Local: Special brands, 4.00@4.50 per box; lows, 3.00@3.25.

LETTUCE—Imperial, few 4s, 2.75@3.00; 5s, 2.50@2.75; few cwt., 2.50; 6s, 1.40@1.50. Local, mostly 75@1.00 per field crate.

ONIONS—Closing Tuesday: Stockton, sacked, per cwt., white varieties, 2.75@3.25. Oregon, Washington, Idaho, sacked per cwt., yellow varieties, 1.75@2.25; mostly around 2.00.

ORANGES—Local: Navels, few brands, 4.25@4.50 per box; market pack, 3.50@4.00.

PEAS—Northern, 9@11, prime, 7@8 per pound. Imperial, best, 8@10 per pound.

PEPPERS—Mexico, bells, 17@20; chilis, 9@12.

POTATOES—Closing Tuesday: Stockton, sacks Burbanks, 1.90@2.65; fancy, 4.00@4.15. Idaho, sacked Russets, U. S. No. 1, one car, 2.65. Nevada, Sacramento, San Diego, Carlsbad, 7@8; small, 4@5 per pound.

RHUBARB—Local, giant, 3.00; ordinary, 1.75 per packed box; cherry, 1.25 per apple box loose.

RUTABAGAS—Oregon, Washington: 2.25 per cwt.

SQUASH—Local, Hubbard, banana, 3.50@5.00 per cwt. Imperial, 2.75@3.00 per four-basket crate.

SWEET POTATOES—Arkansas, New Mexico, Nancy Halls, 1.85@2.15 per bushel basket; 1.60@1.75 per 45-pound crate. Local, Jersey, Nancy Halls, 1.50 per bushel basket.

TANGERINES—Local: 7½@8½ per pound.

TOMATOES—Mexico, originals, 3.00@3.75; repacked, 2.50@3.25 per lug.

POULTRY PRICES

No. 1—Hens, under 5 lbs.	.26
No. 1—Hens, 5 to 7½ lbs.	.27
No. 1—Hens, 7½ lbs. and up	.27
No. 1—Hens, colored, 4 lbs. and up	.27
No. 1—Leghorn fryers, 2 to 2½ lbs.	.30
No. 1—Broilers, 1½ lbs. and up	.33
No. 1—Broilers, 1½ lbs. and up	.33
No. 1—Fryers, colored, 2½ to 3 lbs.	.30
No. 1—Roosters, cull hens, 4 lbs. and up	.20
No. 1—Stags	.20
No. 1—Old roosters	.18
No. 1—Ducklings, Pekin, 3½ lbs. and up	.25
No. 1—Ducklings, 5½ lbs. and up, other than Pekin	.22
No. 1—Geese, 8½ lbs. and up	.20
No. 1—Young Tom turkeys, 15 lbs. and up	.40
No. 1—Young Tom turkeys, dressed, 12 lbs. and up	.45
No. 1—Hen turkeys, 8 lbs. and up	.42
No. 1—Hen turkeys, dressed, 7 lbs. and up	.45
No. 2—Old Tom turkeys	.34
No. 1—Old T

TUESDAY MORNING.

Digest of Federal Income and Miscellaneous Taxes FOR 1925
Write, phone or call for copy without obligation.
California Company BONDS
LOS ANGELES · RIVERSIDE · PASADENA · LONG BEACH · SAN DIEGO
626 South Spring St. VAndike 2405

BY HOWARD C. KEGLEY

The latest development in the Huntington Beach situation so far as prospects for a new drilling campaign in that field are concerned, is the posting of a notice that application for permission for drilling in the ocean along the beach is to be filed with Federal and State governmental agencies. The notices are signed by J. C. Theriot, who gives his address as 259 Cerritos avenue, Long Beach, and are located on each end of a two-mile strip fronting on the property where the Standard Oil Company has been developing production within a stone's throw of the sea.

Theriot's notice covers the area between mean high tide, and one mile out in the ocean.

This development has several precedents in the California petroleum industry, the most noted of these being the famous Summerland Oil field in Santa Barbara county. Also a movement was initiated recently to drill in the ocean along the beach at Ventura, near the Ventura-avenue field, which may extend out into the sea.

Theriot's proposition may involve several interesting legal questions. Among these is the matter of the city's drilling restrictions, which may affect operations in the ocean, even though the land itself is State or Federal land. There is also the possibility that such drilling may be permitted only with the consent of the owners of the beach front, which in this case is the Huntington Beach Company, which is owned by the Standard Oil Company.

Starts New Wildcat

Marland Oil Company has a rig erected in the southeast quarter of Section 27, Township 26 South, Range 20 East, in Kern county, for the purpose of drilling a well to test a well-defined structure that has been determined by the use of core holes drilled in this area. The Marland has 15,000 acres in this area. It is reported that the company has been core drilling this area for the past two years, and has conclusively determined the presence of an anticlinal structure.

In this particular district, the Marland has drilled approximately thirty test holes to a considerable depth in gathering information for use in correlating the formations, watched with particular interest by the oil industry of California.

Gets New Wildcat

Delaney No. 16, Elm, near Thirty-sixth street, was completed before daylight yesterday morning with an initial yield of 500 barrels, according to reports. The well was brought in by T. N. Nudson and was drilled to 4450 feet, being cemented off at 4246 feet. Pressure on the casing was 300 pounds and on the tubing 100 pounds.

Two other Delaney wells, the Delaney 23 and Herwick No. 26, being handled by Delaney, were trying for production yesterday. Delaney No. 17, down to 4400 feet will begin swabbing in the morning, it was said.

HEAVY GAS TAX URGED

[EXCLUSIVE DISPATCH]

HALIFAX (N. S.) March 10.—Motor-car users will pay dearly for the privilege of pleasure riding if a bill now before the Legislature is passed. The proposed bill seeks to levy a tax of ¢ cents a gallon on gasoline.

LOS ANGELES EXCHANGE

BONDS

	Bid.	Asked.
Amals. Sugar 7s '37	103½	
Ame. Factors 7s '38	102½	
Associated Oil 6s '25	102	
Cal.-Haw.N.S.R.7s '37	103	
Cal.-Or. Pwr. 6s '42	109	
Do. 7½s. 1941	103	
Cal. Pet. 5½s. 1933	100	
Columbia St. 7s. '42	102	
L. S. Water 6s. 1941	101	
Do. 6s. 1934	101	
Do. 6s. 1935	101	
General Pet. 6s '38	98	
G. W. Power 5s. '42	102	
Do. 6s. 1940	102	
Do. 6s. 1932	99½	
Holly Sugar 6s. '37	95	
L. A. G. & E. 5s. '34	99½	
Do. 5s. 1939	99	
Do. 5½s. 1937	99	
Do. 5½s. 1947	99	
Do. 5½s. 1939	99	
Do. 5s. 1942	103	
Do. 7s. 1931	104½	
L. A. Pac. Gld. 5s '30	91½	
Do. 1st 5s. 1931	93	
Do. 1st rfd. 5s. '42	93	
L.A.Ry.1st 6l. 5s. '39	93¾	
Do. 1st rfd. 5s. '40	88	
Mkt. St. Ry. 7s. '39	101½	
Mt. Whitney 6s. '46	99½	
Nev.-Cal. El. 6s. '56	91½	
Do. 5s. 1950	101½	
Orpheum Cr. 7½s. '42	91½	
P. E. Ry. 5s. 1942	88½	
Pac. G.&E. 5s. 1942	103½	
Do. 5½s. 1937	107½	
Do. "B" 5s. 1941	103½	
Do. "A" 7s. 1940	109½	
Pac. L.&P. 5s. 1942	100½	100¾
Do. 5s. 1951	101½	
Pac. T.&T. 5s. 1937	100½	
Do. 5s. 1952	102	
S. D. G.&E. 5s. '35	94	
Do. 5s. 1939	103	
Do. 5s. 1947	98½	
S. J. L.&P. 5s. 1942	102½	
Do. "A" 5s. 1950	102½	
Do. "B" 5s. 1950	103½	
Do. 7s. 1951	107½	108
Sierra-S.F. 1st 5s. '49	79	
Do. 2nd 5s. 1949	97½	
So. Cal. Ed. 5s. 1939	99	
Do. 5s. 1934	101½	
Do. "A" 5s. 1944	102½	
Do. 5s. 1943	102	
Do. 6s. 1944	104½	
S. Cal. Gas 5½s. '30	104½	
Do. 6s. 1937	107½	
So. Ca. Edison 5s. '26	99	
Do. 6s. 1947	107	
So. Ca. Tel. 7s. '41	99½	
Sperry Flour 6s. '42	97	
Union Oil 5½s. '31	96½	
Do. 5s. 1935	104½	
Do. 5½s. 1942	104½	
United Oil 6½s. '31	99	
W.States G.&E. 5s. '41	100½	
Do. 5s. 1942	100	

STOCKS

	Bid.	Asked.
Oils—		
70 Assd. Oil, new stock	34.37½	
810 Cal. Pack. com.	39.67½	
30 General Pet. com.	12.50	12.75
10 Gilmore Oil	1.60	
2,000 Holly Dev. Co.	.08	
Jade Oil	33.75	6.12½
5,902 Julian Pete. pfd.	8.00	
7,279 Do. com.	1.44	1.50
Marine Corp.	1.37	
200 Mascot Oil	1.30	1.40
Marine Trust	1.07	
Midwest Refiners	.38	.39
Omar Pet. Trustee	.39	.44
Osmosis Oil	.15	
Oxnelis Land Co. all	.07	.07
Palmer Union pfd.	.00½	
Republic Petroleum	1.00	
Rio Bravo Oil	84.00	
Rio Grande Oil com.	23.75	
Do. pfd.	87.00	
100 Shell Union	34.50	
330 Standard Oil of Cal.	43.62½	45.25
3,200 Union Oil Cal.	42.12½	42.37½
2,661 Union Oil Association	80.00	
705 United Oil	.18	
U. S. Petroleum	.03	
Victor Oil		
Industrials—		
23 Globe G.&W.pfd. 1931	88.00	
100 Do. com.	50.00	55.00
Goodyear T.&R. pfd.	96.00	98.00
10 Goodyear Textile	93.00	
Holly Sugar com.		.04½
2,000 Western Chemical		.00½
Public Utilities—		
27 L. A. G.&E. pfd.	97.12½	104.50
20 L. A. L.&P. pr. pfd.	97.00	
Do. 7% pfd.	117.00	
S. C. Ed. 6% pfd.	110.00	
Do. 7% pfd.	124.50	125.00
74 So. Ca. Ed. 6% pfd.	98.00	
424 Do. 7% pfd.	124.50	
Do. com.	90.75	104.00
5 So. Cal. Gas 6% pfd.	103.50	
10 So. Ca. Gas 7% pfd.	103.50	
5 Do. 7% pfd.		
Miscellaneous—		
Cal. Delta Farms	12.00	
Cent. A. Pas. Impr.	1.50	15.00
Foster & Kleiz. com.	12.00	5.50
Do. 7% pfd.	5.75	5.50
Laguna L&W com.	5.48	112.50
11,327 L. A. Investment	112.50	
Do. 7% pfd. Ser. A.	103.00	100.00
Wm. R. Myers Co.		
Woodland Lbr. com.		
Banks—		
American Mercantile Cty.	280.00	342.00
Bankitaly Corp.	327.00	320.00
Broadway Bank	305.00	
Merchants National	150.00	
15 Nat. City Bk. L. A.	135.00	200.00
Pacific Natl. Bank	340.00	
Sec.-Tr. & Sav. Bk.		
MINING		
Ostmax District—		
148,500 Black Range	.01½	.02½
17,000 Gold Ore Mining	.01	.01½
2,500 Lucky Boy	.02½	.03
5,000 North Star	.01	.02½
Ostmax Gold	.07½	
5,970 Ostmax United	.27	.00
1,200 San Francisco Gold	.02	.03½
2,000 Tom Reed	.15	.15
1,000 United Westerfield	.03	
Other Districts—		
Boss Gold	.01½	
Magma Chief Cons.	.00	
Ore Amigo	.01	.10
2,000 Yellow Dog	.08	
Silver-Lead—		
10,900 Big Jim Mines Inc.	.14	.15
128,500 Lucky Boy Divide	.21	.21½
5,000 Prince Consolidated	.04½	.05
Silversmith Mines	.47	.53
1,000 Simon Silver-Lead	.05½	.06
11,000 Virginia Louise	.02	.03
Yellow Pine	.30	.45
87,912 Western Lead	2.55	2.60

SALES

MORNING SESSION

Associated Oil—
70 ..... 58.00

Big Jim Mines—
5,000 ..... .13½
2,000 ..... .14
Gold Dust—
5,000 ..... .06
4,000 ..... .06
3,000 ..... .06
Boundary Cons—
1,500 ..... .15½
1,000 ..... .17
4,000 ..... .17
4,000 ..... .17½
4,000 ..... .17½
7,000 ..... .18
5,000 ..... .18½
4,000 ..... .17½
2,000 ..... .17
5,000 ..... .17
4,000 ..... .17
4,000 ..... .17
10,000 ..... .17
4,000 ..... .17
4,000 ..... .17
7,000 ..... .19½
4,000 ..... .17
5,000 ..... .17
General Pet.— 58.00
10 ..... 58.25
25 .....
Goodyear Textile—
10 9-2 ..... 94.00
Globe G. & M. pfd.—
(1931.) 57.50
Globe G. & M. pfd.—
(1931.) 59.50
Gold Ore— .02½
3,000 ..... .02½
4,000 .....
Holly Dev. Co— 1.38
500 ..... 1.37
100 ..... 1.38
Julian Pet. com—
670 ..... 8.00
1,000 ..... 8.00
1,000 ..... 8.00
53 ..... 8.00
100 ..... 8.00
100 ..... 8.00
157 ..... 8.00
53 ..... 8.00
200 ..... 8.00
350 ..... 8.00
100 ..... 8.00
50 ..... 8.00
55 ..... 8.00
100 cash 8.12½
Julian Pet. pfd.—
200 ..... 33.50
200 ..... 33.62½
233 ..... 33.50
100 ..... 33.50
100 ..... 33.50
100

WHAT'S DOING TODAY

Delta Kappa Epsilon luncheon, University Club, noon.

Delta Chi alumni chapter luncheon, 614 South Hope street, 12:15 p.m.

Los Angeles Federation, Parent-Teacher Association chairmen's meeting, Chamber of Commerce Building, 10 a.m. to 12 m.

Miramonte Parent-Teacher Association meeting, school auditorium, 2:30 p.m.

United Church Brotherhood Club luncheon, 402 Y.M.C.A. Building, 12:15 p.m. George Hjelte will speak.

Los Angeles Optimists' Club luncheon, Biltmore, noon. William Benton will speak.

Los Angeles branch, Archeological Institute meeting, 206 Hoose Hall, University of Southern California, 8:15 p.m. Wesley Bradfield will speak on "Archeological Discoveries in Early Pueblo Indian Culture."

Forty-ninth Street Parent-Teacher Association meeting, McKinley and Forty-ninth streets, 2 p.m. Kate Bassett will speak.

Norwood Parent-Teacher Association meeting, school auditorium, 2:30 p.m.

Congregation B'nai B'rith luncheon, Alexandria, noon.

Travelers' Insurance Company meeting, Alexandria, all day.

Purchasing Agents' Association dinner, Alexandria, 6 p.m.

Women's University Club dinner, clubhouse, 943 South Hoover street 6:30 p.m. Dr. Robert Freeman will speak.

Los Angeles Chapter, American Association of Engineers' meeting, 527 West Seventh street, 6:30 p.m. Rex B. Goodcell will speak on "Ethics of Engineers and the Relation of Engineering to Modern Civilization."

Men's Club of Hollywood Temple Beth-El meeting, Hollywood Women's Clubhouse, evening. Edward Davis will speak.

Shrine Club luncheon, Biltmore, noon.

Masonic Club meeting, Maxwell's Inn Monroe street and Vermont avenue, evening. Chief Justice Waste will speak.

Los Angeles W.C.T.U. meeting, First Methodist Church, 2 p.m. John H. Peletier will speak on "Crime and Prevention."

Daughters of the American Revolution, conference, Biltmore, all day.

Civitan Club luncheon, Biltmore, noon.

Mutual Club luncheon, Biltmore, noon.

Philanthropy and Civics Club luncheon, clubhouse, noon.

John H. Reagan Chapter, United Daughters of the Confederacy luncheon, 1216 South Westlake, 12:30 p.m.

Radio Trades Association meeting, Elite Cafe 6 p.m.

Explorers' meeting, Hollywood Plaza Hotel, 10:30 a.m.

Proxime Club luncheon, Westlake Park pavilion, noon. Evelyn Thomas will speak.

Shakespeare Study and Dramatic Club meeting, 1925 Wilshire Boulevard, 8 p.m.

Harmonia Club meeting 4916 Marathon street, 2:30 p.m.

Southwest Museum exhibit, Marmion Way and Avenue Forty-six, afternoon.

Los Angeles Museum exhibit, Exposition Park, 10 a.m. to 4 p.m.

Free permanent California exhibit, scenic motion pictures, State Exposition Building, Exposition Park, 10 a.m. to 5 p.m.

Illustrated lectures, scenic motion pictures, Chamber of Commerce 10 a.m. to 4 p.m.

Industrial exhibition, May Department Store, all day.

State Societies

Kansas program and dance, 246 South Hill street, evening.

States Societies' Club program, 1137 South Hope, evening.

Motion Pictures

Alhambra, 731 South Hill—"The Auction Block."

Criterion, Grand and Seventh—"Thunder Mountain."

Figueroa, Figueroa and Santa Barbara—"The Sea Beast."

Forum, Pico at Norton—"Tumbleweeds."

Grauman's Egyptian, 6708 Hollywood—"The Big Parade."

Grauman's Metropolitan, Sixth and Hill—"Dancing Mothers."

Grauman's Million Dollar, Third and Broadway—"Irene."

Grauman's Rialto, 812 South Broadway—"Moana."

Loew's State, Seventh and Broadway—"The Devil's Circus."

Tally's, 833 South Broadway—"Lady Windermere's Fan."

West Coast Belmont, First and Vermont—"Too Much Money."

West Coast Boulevard, Washington and Vermont—"The Unguarded Hour."

West Coast Uptown, Tenth and Western—"The Jazz Bride."

Stage

Biltmore, Fifth and Grand—"The Student Prince."

Egan Theater, Pico and Figueroa—"White Collars."

Majestic, 845 South Broadway—"Weak Sisters."

Mason, 127 South Broadway—"Patsy."

Mission Play, San Gabriel, afternoon.

Morosco, 744 South Broadway—"Craig's Wife."

Orange Grove, 730 South Grand—"Desire Under the Elms."

Playhouse, 845 South Figueroa—"The Copperhead."

Varieties

Broadway Palace, Broadway, between Sixth and Seventh—"The Hottentot."

Burbank, Sixth and Main—Lee Bud Harrison.

Hillstreet, Eighth and Hill—Miss Ruth Roye.

Hippodrome, Main and Fourth—"Scandal Street."

Orpheum, Broadway, between Eighth and Ninth—Nancy Welford.

Pantages, Seventh and Hill—Vaudeville.

TEACHER IN JAIL ON CHARGE OF ROBBERY

[EXCLUSIVE DISPATCH]

VANCOUVER (B. C.) March 10. Arrested shortly after the hold-up of Miss A. Newman, 3362 Main street, on a lonely street, Thomas McLean, 25 years of age, teacher in one of the city's public schools, is in jail charged with robbery with violence. He is asserted to have threatened the woman with a revolver and taken her purse from her. McLean is a graduate of the local Provincial normal school.

BUSINESS BREVITIES
[Advertising]

The Times Branch office, 621 South Spring street. Advertisements and subscriptions taken. Telephone MEtropolitan 8700.

MIDDLE WEST NEWS IN BRIEF

[EXCLUSIVE DISPATCH]

MILWAUKEE, March 10.—Jules V. Houghteling, Chicago salesman, and formerly executive secretary of the Milwaukee County Council of the American Legion was sued for divorce today by his wife Marjorie, who charges nonsupport and infidelity.

A. M. Warden, former judge of Bayfield county and a member of the Wisconsin Assembly, has entered the oldfiddlers' contest to take place at Superior the 15th inst. His strongest opponent will be Ben Gilpin, 84 years of age, musician of Cornucopia.

Funeral services for Dr. William Marcus Larrabee, 74 years of age, prominent Waupun physician who died suddenly Sunday in Biloxi, Miss., will be conducted in Berlin, Wis., the home of his new bride. Dr. Larrabee died a week after his marriage to Amelia Schilling of Berlin. He practiced medicine in Waupun since 1882.

AKRON

AKRON, March 10.—Leland Powell, 38 years of age, former Akron stock broker who pleaded guilty several weeks ago to charges of embezzlement, was sentenced to the Ohio penitentiary for from one to ten years today by Common Pleas Judge E. H. Boylan. The Powell brokerage firm in East Akron failed in July, 1924, during a depression in the stock market, with a loss to its customers of approximately $50,000.

Miss Belle Alexander, 83 years of age, for ten years matron of the Summer Home for the Aged, died last night at the home of her brother, 541 Delmar avenue. Miss Alexander was prominently identified with the First Church of Christ and was a member of the Akron Business Women's Club.

Announcement was made today of plans to construct a two-story addition to the Grace Methodist Church and remodel the present building for Sunday-school work. Estimated cost of the work is $100,000.

KANSAS CITY

KANSAS CITY, March 10.—Frederick H. Harvey will leave this week to join Mrs. Harvey in Santa Barbara, Cal.

Daylight saving, now a regular summer institution in most of the large eastern cities, may be given another trial in Kansas City this summer. It is argued the plan allows more time for recreation after working hours and also works little inconvenience in the mornings, owing to the early rise of the sun.

Location of a new Rock Island Short Line between Trenton and Kansas City began Monday. Only a single track will be laid for the short line at first. Thirty-three miles of new track will be laid between Trenton and Braymer, connecting there with the Milwaukee and following it into Kansas City, through Excelsior Springs and Birmingham.

A. J. Hollars, Taney county farmer, sold his tobacco crop for eight times the amount he paid for the farm last year. Forty acres of timber land cost him $240. He received $2002 for tobacco grown on nine acres.

ST. LOUIS

ST. LOUIS, March 10.—Miss Alma Clark of St. Louis will endeavor to break the will of the late Sarah J. Arnold of Quincy, Ill. Mrs. Arnold left an estate of more than $600,000 of which Miss Clark will receive $136,000; three children of Mrs. Francis Boogher, of St. Louis, an aunt of Miss Clark, $184,000 between them, and Mrs. Boogher herself the balance. Miss Clark maintains she should receive her own and her mother's share amounting to $300,000 and claims undue influence on the part of her aunt.

Dr. James McComb of Lebanon, for more than half a century a practicing physician in Laclede and adjoining counties, died there yesterday six days before his ninety-fourth birthday.

Ely Paxson, 81 years of age, Coroner of Greene county and for the past sixty-one years prominently identified with business and civic affairs in Springfield was accorded the most largely attended as well as the most representative funeral rites in the history of the city when 4500 persons gathered in Shrine Mosque for the services.

OMAHA

OMAHA, March 10.—Claim that many of the folks of Dodge county who have received aid from the county and from charity clubs during the past winter are owners of their own homes was a phase of the annual review of charity work before the county board of supervisors at Fremont.

Rev. Hans Kottich, 30 years of age, formerly pastor of the Evangelical Synod of North America Church at Plattsmouth, committed suicide by hanging in a granary on his father's farm, eleven miles northeast of Falls City. Despondency is given by relatives as the cause of his action.

Improvements costing more than $250,000 will be made at the Sioux City Live-stock yards this spring. The improvements consist of additional yards for use of truckers, more pens for regular shipments and approximately $100,000 to be spent on grounds, amphitheater, etc., for athletic purposes.

DES MOINES

DES MOINES, March 10.—N. F. Collings, Sheriff of Union county was shot and severely wounded by George Gibson, it is said, near Thayer yesterday. The Sheriff had gone to Gibson's farm to condemn land for a county road.

The village of Beloit, Crawford county, has an epidemic of smallpox and many homes are quarantined. The schools are closed and all public meetings prohibited. There have been no deaths.

Mrs. Ellen White, a long-time resident of Marshalltown, died of heart disease in Iowa City. Three sons and three daughters survive.

When A. T. Bigelow, 87 years of age, a year ago gave deeds to his children to 800 acres of land near Salix, Iowa, he believed he was putting things in shape for the time when he would die, he told the court when he asked to have the deeds annulled. The court, however, found the deeds good, but gave Bigelow a life estate in the property, the rentals from which will amount to about $5000 annually.

INVESTIGATORS GET "POISON PEN" LETTERS

[EXCLUSIVE DISPATCH]

OTTAWA (Ont.) March 10.—"Poison pen" letters have been directed at G. H. Boivin, Minister of Customs, and other parliamentarians who are engaged in the investigation to determine the extent of liquor smuggling over the United States-Canadian border. In addition to threatening bodily injury, the letters promise to give a full expose to the ramifications of the illegal rum-running.

Myer Siegel & Co.
617-619 South Broadway

Coats for Wee Tots
2 to 6 years $10

SMART double breasted models, with notch collars, of Polaire and Tweeds, in Tan and Blue mixture.

Children's Hats
2 to 6 years $5.95

Fancy braids and Peanut straws, close fitting, with either turn up or turn down brim.

Junior Section—Fourth Floor

Today and Friday
LAST Two DAYS
Pre-Easter
GLOVE SALE

The Finest Gloves from the best makers of Europe

All Novelty Cuffs

Twenty new styles in kid and suede

Values to 4.50

$1.95

Contrasting Color Combinations on Cuffs

All Perfect and Guaranteed

All Sizes

COLORS: Gray, Mode, Beaver, Brown, Black, White, New Sand and Brown tones.

The New Wood tones.

VOGUE COMPANY
BROADWAY AT EIGHTH

Landscape and Lawn Development
Plans and Execution

Bermuda Grass (Devil Grass) Lawns cultivated by machine. Same process used by City Parks. Results far superior to hand cultivation.

We undertake lawn and landscape work of any type. Estimates and information cheerfully furnished. Refer your problems to us.

J. A. FLAWS CO.
LANDSCAPE CONTRACTORS
5105 Sunset Blvd.
Los Angeles
Phone OLympia 3313

BLACKHEADS
cannot be hidden. Get rid of them now by regular treatments with
Resinol

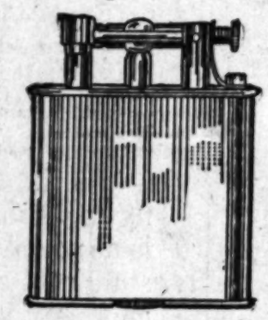

Celebrated Dunhill Lighters
$10.00

Every smoker wants one of these wonderful lighters, easier and faster than a match, fits any pocket or bag. Silver plated $10.00, in various leathers, $15.00; Sterling silver, $30.00.

Donavan & Seamans Co.
JEWELERS & STATIONERS
PLATINUM GOLD and SILVERSMITHS
743 SOUTH BROADWAY

"March is the Time to Plant"
FRUIT TREES
SHRUBS FLOWERING PLANTS
GRAPE VINES

DECIDUOUS FRUIT TREES
Strong, thrifty, 2-year-old budded trees

PEACHES	10 varieties	Apples	10 varieties
Plums	3 varieties	Figs	4 varieties
Pears	2 varieties	Cherries	4 varieties
Apricots	4 varieties	Quince	4 varieties
Nectarines	4 varieties	Almond	4 varieties

6 to 8-ft. trees, 75c each 10 for $6.50

SPECIAL WALNUT TREES "Placentia Perfection" Calif. Famous Soft-Shell English Walnuts Grafted Stock Special 10 to 12-ft. Trees $1.50 each

PINEAPPLE GUAVA "FEIJOAS"
Gray-green foliage, red flowers, produces a Pineapple-Banana flavored fruit. Strong, thrifty plants in 1-gal. containers .....50c each
Field grown, balled 3-4 ft. plants .....$2.00 each

GRAPE VINES
Strong, well-rooted 2-year-old vines. 20 fine varieties. 15c each. $1.50 dozen.

BERRY PLANTS
All varieties of Blackberries Raspberries Loganberries Dewberries 15c each $1.50 dozen.

ORANGE TREES
A real three-year-old tree, will bear this year. Washington Navel Late Valencia Extra large 3-yr.-old budded trees. Special $2.50 each

FLOWERING PLANTS
Verbenas Snapdragons Lobelia Fox Gloves Canterbury Bells English Daisy Shasta Daisy 35c dozen plants Flat of 100 plants, $2.00

Open Sundays We Deliver

ALLEN'S NURSERY
8501 Santa Monica Blvd.
Cor. La Cienega Blvd.
HOLLYWOOD, CALIF.
Telephone OXford 5904
A Complete Landscape Department at Your Service

Teeth as Low as $5. Best Set $7
Best set, none better, no matter how much you pay, including your choice of base plate material, (metal excepted). (Guaranteed 10 years)
MY EXTREMELY LOW PRICES
Teeth as low as $5.00
Best set of teeth (either set) $7.00
Gold Crowns (22 karat) $4.00
Bridge Work (22 karat) $4.00
Porcelain Crowns $4.00
Gold Fillings .....$1.00 up
Gold Inlays .....$1.00 up
Synthetic Porcelain .....$1.00 up
Silver Fillings .....50c up
Cement Fillings .....50c up
Teeth Treated 50c
Nerve Removed (Painless) $1.00
Teeth Extracted (Painless) 50c
No Charge for painless extracting when other work is contracted for.
OLD GOLD IS VALUABLE. Leave cash or allow for full value in our dollar.
NOT A DENTAL PARLOR. A PRIVATE high-class, up-to-date SANITARY dental office with sterilized instruments and gentle, expert operators, whom you will not be ashamed to recommend to your friends.
X-Ray Service Free With Other Dental Work
DR. FAIRFIELD EXAMINATIONS FREE
Entire Third Floor 536 So. Broadway
Next to Arcade Building. TUcker 5236
Hours, 8:30 to 6; Sun. 9 to 12.

Beware of Inflammable Cleaning Fluids
Safeguard Your Life with a Guarantee
Carbona is "guaranteed not to contain Benzine, Naphtha or Gasoline, and to be Non-Combustible and Non-Inflammable."
For Safety's Sake—demand
CARBONA
UNDERWRITERS
Cleaning Fluid
REMOVES GREASE SPOTS
Without Injury to Fabric or Color

HOUSES TO BE MOVED are offered at bargains in— TIMES WANT ADS

Tell your Story with Pictures

Advertise in The Chronicle—the only newspaper in San Francisco with a Rotagravure.

R. J. Bidwell Co., Times Bldg., representatives.

San Francisco Chronicle

Your stomach if not in good condition causes constipation

IF your Stomach and Liver are weak, your food is not digested. This causes food to be held up in your body. The usual result is constipation, which causes headache and severe gas pains. For 53 years, people have sensibly corrected this condition by using Chamberlain's Tablets for the Stomach and Liver. They help the digestive organs stop chronic constipation. 50 Chamberlain's Tablets cost only 25c at your druggist's, or send 25c to Chamberlain Medicine Co. 602 Park Street, Des Moines, Iowa.

"EVERYTHING FOR BUYERS—BUYERS FOR EVERYTHING" TIMES WANT ADS

THE WEATHER

[Official Report]

LOCAL OFFICE, U. S. WEATHER BUREAU, Los Angeles, March 10.—[Reported by H. B. Hersey, Meteorologist.] At 5 o'clock a.m. the barometer registered 30.15; at 5 p.m., 30.13. Thermometer for the corresponding hours showed 51 deg. and 63 deg. Relative humidity, 5 a.m., 93 per cent; 5 p.m., 46 per cent. Wind, 5 a.m., north, velocity 7 miles; 5 p.m., southwest, velocity 9 miles. Temperatures, highest, 67 deg.; lowest, 50 deg. Rainfall for season, 9.71 inches; normal to date, 12.06 inches. last season to date, 4.33 inches. Barometer reduced to sea level.

WEATHER CONDITIONS.—March 10: Rain has fallen during the past twenty-four hours in the Lower Missouri and Middle and Lower Mississippi valleys and in Kansas, Oklahoma, Texas, New Mexico and Arizona, but fair weather has prevailed in other portions of the country. Moderate temperature is reported over practically the whole country this morning. In Southern California partly cloudy weather was experienced yesterday, with moderate temperature, and it is clear or partly cloudy at all stations this morning. Fair weather may be expected in this vicinity Thursday, with moderate temperature.

SUN, MOON AND TIDES.—Los Angeles, March 11: Sun rises 6:09 a.m., sets 5:37 p.m. Moon rises 4:38 a.m., sets 3:33 p.m. Los Angeles Harbor, March 11: High tides, 6:57 a.m. and 6:13 p.m.; low tides, 12:50 a.m. and 2:03 p.m.

LOCAL TEMPERATURES.—March 10: Minimum and maximum temperatures from Southern California points, reported yesterday to the Los Angeles office of the U. S. Weather Bureau, were as follows:

Stations—	Max.	Min.
Bonita	66	49
Corona	65	47
El Cajon	64	48
Escondido	62	46
Imperial	68	48
Los Angeles Harbor	63	47
Mt. Wilson	42	28
Newport Harbor	65	49
Pasadena	66	47
Pomona	66	41
Porterville	53	43
Redlands	70	42
Riverside	65	44
San Bernardino	62	44
San Fernando	65	39
Santa Ana	67	43
Santa Barbara	70	45

LOCAL FORECAST

For Los Angeles and vicinity: Fair, with moderate temperature.

STATE FORECAST

SAN FRANCISCO, March 10.—Weather forecast: San Francisco and vicinity: Fair and mild; light variable winds.

Northern California: Fair and mild; gentle northerly winds.

Sacramento, Santa Clara and San Joaquin valleys: Fair and mild; gentle northerly winds.

Southern California: Fair and mild; gentle variable winds.

ARIZONA FORECAST

PHOENIX (Ariz.) March 10.—Forecast for Arizona: Generally fair Thursday and Friday, somewhat warmer Thursday in east and central portions.

COLORADO RIVER

YUMA (Ariz.) March 10.—[Reclamation Dispatch from Otis T. Hamilton, Service.] Gauge height Colorado River, 13.4 feet. Discharge, Wednesday, 4500 cubic feet.

TEMPERATURES

Stations—Conditions, 5 p.m.	Tempera-ture	Precipi-ta-tion
	Max.	Min.	
Abilene—Clear	74	36	0
Boise—Clear	54	32	0
Boston—Clear	42	72	0
Buffalo—Cloudy	34	28	T.
Chicago—Snowing	34	32	.06
Denver—Raining	38	34	.18
Des Moines—Cloudy	34	32	.12
Dodge City—Cloudy	44	32	.24
El Paso—Clear	70	42	0
Eureka—Clear	54	40	0
Flagstaff—Partly cloudy	38	30	.04
Fresno—Clear	68	42	0
Galveston—Clear	66	58	1.46
Grand Junction	—	38	0
Havre—Clear	48	32	0
Helena—Clear	48	30	0
Huron—Clear	43	34	0
Independence	—	36	0
Kamloops—Clear	—	34	0
Kansas City—Cloudy	44	42	.34
Knoxville—Raining	50	30	T.
Lander	—	34	0
Los Angeles—Clear	67	50	0
Memphis—Raining	46	44	1.18
Modena—Cloudy	38	28	.22
Needles—Partly cloudy	72	38	0
New Orleans—Clear	62	52	1.30
New York—Clear	40	34	0
North Head—Raining	50	44	T.
Oklahoma—Raining	53	48	.16
Omaha—Clear	—	32	0
Phoenix—Cloudy	66	38	T.
Pittsburgh—Partly cloudy	44	30	0
Portland, Or.—Cloudy	50	40	0
Rapid City—Clear	48	22	0
Red Bluff—Clear	72	38	0
Roseburg—Partly cloudy	62	32	0
Roswell—Clear	68	32	0
St. Louis—Raining	46	42	.36
Minneapolis and St. Paul—Clear	36	12	0
Sacramento—Clear	60	38	T.
Salt Lake City—Partly cloudy	50	34	0
San Diego—Clear	64	54	0
San Francisco—Clear	56	50	0
San Luis Obispo—Clear	66	44	0
Santa Fe	—	34	0
Seattle—Cloudy	54	42	0
Spokane—Cloudy	54	32	0
Tampa—Partly cloudy	74	60	0
Tonopah—Clear	42	30	0
Tucson—Partly cloudy	66	42	.02
Washington—Cloudy	52	38	0
Winnemucca—Clear	54	34	0
Winnipeg—Snowing	32	—4	.04
Yuma—Clear	73	52	0
—Below zero.			

VITAL RECORD

MARRIAGE LICENSES

The following marriage licenses were issued yesterday. Name and age given.

BECK—BLANFORD, Erwin C. Beck, 21; Louise Blanford, 20.

BECKER—SATTERFIELD, Alan Becker, 21; Barbara Satterfield, 20.

BENNETT—KIDD. William Bennett, 27, Maud Kidd, 24.

BRANDOW — COLEMAN, Richard A. Brandow, 20; Bernice Coleman, 20.

CARPENTER—CALLAHAN, Lemont J. Carpenter, 22; Josephine R. Callahan, 18.

CRISLER—JONES, Ray H. Crisler, 30; Gladys F. Jones, 28.

CUTTING—HODGES. Van A. Cutting, 41, Alice A. Hodges, 31.

DILLMAN — BUTTLER. Conrad Dillman, 32; Frances Buttler, 31.

ESCALANTE—LOPEZ. Teran Escalante, 25; Elvira Lopez, 23.

FERGUSON — HAYES. John G. Ferguson, 29; Beatrice A. Hayes, 22.

FRERIKS—WEAVER. Bart Freriks, 20; Cynthia A. Weaver, 18.

GABRIEL—ASHTON. Wyn B. Gabriel, 31; Virginia E. Ashton, 29.

GASARD—MICHAELSEN. Wallace R. Gasard, 30; Margaret Michaelsen, 28.

GOODAN—EVANS. Fred E. Goodan, 34; Vivian G. Evans, 23.

GOORMAN — CONVISER. Hersh Goorman, 21; Ella O. Conviser, 24.

HAIGHT — COLE. John W. Haight, 64; Estelle Cole, 54.

HERBOLD — WILSON. George D. Harvold, 28, May Wilson, 24.

HILTON—BROWN. Harland H. Hilton, 24; Gertrude D. Brown, 20.

JOBBINS—CASWELL. John M. Jobbins, 32; Hannah Caswell, 34.

JOHNSON — HOLM. Stephen B. Johnson, 28; Staina Holm, 26.

KELEMEN — SOVINCE. Alexander K. Kelemen, 44; Maria Sovince, 44.

LA BEAU — JIMINEZ. Lawrence La Beau, 24; Romona Jiminez, 23.

LEE—SHERMAN. Joe Lee, 29; Edith Sherman, 20.

LIEN—PRITCHETT. Chris M. Lien, 43; Georgie Pritchett, 35.

LOSER—SAUER. Charlotte C. Loser, 42; Grace M. Sauer, 39.

MAJOR—FLETCHER. Hayes T. Major, 36; Marion C. Fletcher, 32.

MARIONEAUX—MARFOOT. Walter J. Marioneaux, 25; Mary E. Marfoot, 18.

MARSHALL—HAMILTON. Clarence A. Marshall, 25; Frances H. Hamilton, 24.

MARTINEZ—CARALEY. Pablo Martinez, 43; Belle Caraley, 37.

MITANI — FUJIOKA. Kanetf Mitani, 34; Mitsi Fujioka, 23.

MOHR—PER LEE. Fitch M. Mohr, 18, Ruth G. Per Lee, 19.

NAKAGAWA—NAKAGAWA. Kunihoro Nakagawa, 33; Kimiko Nakagawa, 18.

OROPEZA — ALVARADO. Jose D. Oropeza, 32; Catalina Alvarado, 28.

RENNAHAN—MANLEY. Edward A. Rennahan, 25; Daisy Cotton Manley, 41.

THORPE — JOHN. Allen Thorpe, 35; Marie L. John, 31.

THORNE—APPLEGATE. Arthur R. Thorne, 41; Anna Applegate, 37.

TOELKER — BERECK. Arthur H. Voelker, 39; Evelyn O. Bereck, 25.

WALLACE — BAUER. Victor L. Wallace, 37; Vera Bauer, 19.

WILLIAMS — PHILLIPS. Rexford O. Williams, 29; Joyce G. Phillips, 21.

WOLFE—STEFT. Al Wolfe, 36, 14th Miss Stept, 21.

WOOD—VERDUGO. Walter A. Wood, 35; Mary Verdugo, 33.

BIRTHS

Names, sex, place and date of birth.

AMLAUER. Mr. and Mrs. Herman. Boy. Hollywood Hospital, February 26.

BLEY. Mr. and Mrs. Herbert. Boy. Good Samaritan Hospital, March 6.

BLOCH. Mr. and Mrs. Louis. Boy. Hollywood Hospital, February 21.

BROWNING. Mr. and Mrs. William. Daughter. White Memorial Hospital, March 1.

BURNETT. Mr. and Mrs. Edgar. Boy. 4433 Wooman street, March 6.

CAREWE. Mr. and Mrs. Edwin. Daughter. Hollywood Hospital, February 27.

DANIEL. Mr. and Mrs. Charles. Boy. Benedict Maternity Hospital, February 27.

DAVIS. Mr. and Mrs. William. Boy. Hollywood Hospital, February 21.

DEWAR. Mr. and Mrs. Robert. Boy. Hollywood Hospital, February 21.

DOYLE. Mr. and Mrs. Fillmore. Boy. St. Vincent's Hospital, March 6.

GOLD. Mr. and Mrs. Morris. Boy. Hollywood Hospital, February 22.

GRINDELL. Mr. and Mrs. Harry. Boy. Benedict Maternity Hospital, March 4.

HARDING. Mr. and Mrs. George. Daughter. White Memorial Hospital, March 1.

HARTMAN. Mr. and Mrs. Adolph. Daughter. 2196 Blanchard street, March 1.

BIRTHS

Names, sex, place and date of birth.

LATHROP. Mr. and Mrs. Alfred. Boy. Hollywood Hospital, February 24.

LYON. Mr. and Mrs. Lewis. Boy. Good Samaritan Hospital, March 6.

MARTIN. Mr. and Mrs. William. Daughter. Benedict Maternity Hospital, March 8.

MANX. Mr. and Mrs. Raymond. Daughter. Hollywood Hospital, February 23.

MAYER. Mr. and Mrs. Lauren. Daughter. Hollywood Hospital, February 23.

McCLURE. Mr. and Mrs. John. Boy. Good Samaritan Hospital, March 8.

PERRY. Mr. and Mrs. William. Boy. Benedict Maternity Hospital, March 7.

SCOTT. Mr. and Mrs. George. Daughter. 1974 North Oxford street, February 19.

STARK. Mr. and Mrs. Art. Daughter. 2417-B East Fifty-fifth street, March 3.

WATSON. Mr. and Mrs. Frank. Daughter. 124 North Mariposa street, March 7.

WHITE. Mr. and Mrs. Roscoe. Daughter. St. Vincent's Hospital, March 9.

DIVORCE SUITS FILED

BORDEN. Robert W. against Jessie G.

BUSH. Helen Roy against Randolph.

COMPTON. Hazelet C. against Zell B.

CORNELIUS. Amanda H. against Granville.

DANIELS. Morton against Leona.

FENOLE. Sebastian against Marie Rosa.

GARDNER. Hannah against Robert A.

GWIN. Opal I. against Willard L.

HENRIOD. Zella against Eugene.

HISER. Ellen against Victor.

HOLDEN. Georgia A. against William.

HORRALL. Emma against Kenneth.

KELSEY. Kate Braeden against Erwin H.

KISTLER. Etna M. against Cecil E.

KREMER. Ethel M. against Leo E.

LEEPER. Jessie L. against Jesse W.

McDERMOTT. Henry P. against Angie L.

MONHOLLEN. Myrtle against Charles.

REA. Agnes K. against Lincoln A.

SANDERSON. Ethel against James T., Jr.

SANFORD. Genevieve B. against Frank M.

SINGLETON. Flora against E. J.

SMITH. R. J. against Helen.

WARE. Maude against Robert H.

DIVORCE DECREES GRANTED

BARNARD. Andrew T. from Harry B.

BELLOMO. Nick from Lola.

BERENTSEN. Jennie from John.

BRANTLY. Sarah V. from Calvin.

BRENNAN. Rosalie Vanderbeck from Peter Joseph.

BUCK. Robert from Pearl.

CHARLETON. Pearl G. from Earl L.

CHRISTIE. Ruth A. from Richard H.

COCHRAN. Vernon from Vivian.

CUNNINGHAM. Bob W. from Beatrice.

CURRY. George W. from Annie.

EUSTERIN. Hortense from Ernest.

GRENFELL. Henry from Miriam.

HAROLD. Grace from Edward Michael.

POPPE. Lillian from Emmett.

SCHREINER. Nellie from Frank O.

SHEPHERD. Ruth from James E.

SMITH. Lenore Elizabeth from Argyll M.

TAYLOR. John E. from Myrtle.

UNDERWOOD. Mildred M. from W. I.

WATSON. Nellie Louise from Harry Whitfield.

VIERA. Thelma C. from Francis M.

NATURALIZATION PETITIONS

Petitions for naturalization, with name, nationality and residence cited, have been filed with the United States District Court, as follows:

Thorshill Ulrich, Aruss; France.

Veronika Keklayan, 213 South Hobart Boulevard; Turkey.

Richard Marie Pedersen, 2046 Sunset Boulevard; Denmark.

Hermann Klattinger, 331 Waterloo street; Sweden.

John William Peacock, 3122 West Sixty-seventh street; England.

Mary Florence Button, Glendale; England.

August Frederich Dumcke, Lemont; Germany.

Gitel Perpiatchkief, 918 West First street; Russia.

Phillip Dzhowski, 2250 Duane street; Poland.

Elizabeth Batchelor Blackwood, 1131 Sunset Boulevard; Scotland.

Demetrios Hallios Berchilla, 1225 South Hope street; Greece.

Morris Brickman, 1540 Michelarena street; Russia.

David Wahntraub, 4013 West Twenty-first street; Rumania.

OFFICIAL DEATH LIST

Name and place of death— Age. Date.

ADAMES, Elizabeth. Los Angeles.... 75 March 9
CROSSMAN, Walter. Los Angeles.... 67 March 9
DAVIS, Samuel. Los Angeles..... 79 March 9
FISHER, Ruth. Los Angeles..... 27 March 7
FREDERICKSON, Anna. Los Angeles..... 80 March 9
GUERINO, Michael. Los Angeles..... 80 March 8
JOHNSON, Hiram. Los Angeles..... 76 March 9
HOLZWAUER, Susan. Los Angeles..... 86 March 6
NORFLEET, Ruth. Los Angeles..... 18 March 9
PALMER, Alton. Los Angeles..... 23 March 9
RANCH, Morris. Los Angeles..... 47 March 6
SULLIVAN, John. Los Angeles..... 83 March 9
SMITH, Mary. Los Angeles..... 72 March 9
TEALER, Gertrude. Los Angeles..... 23 March 10
TOBEN, Ida. Los Angeles..... 52 March 9
YOUNG, Helen. Los Angeles..... 53 March 9

DEATHS

With Funeral Announcements.

ADAMES. The funeral services for Mrs. Elizabeth Sarah Adames will be held today at 10 o'clock from the chapel of W. A. Brown, 1815 South Flower street.

ANDERSON. At 2272 West Thirtieth, March 10, 1926, Mrs. Lydia Hume Anderson, aged 77 years, mother of Mrs. Ada Hume Fisher, Mrs. Helen Anderson Hudgens and Mrs. Clara Hume Knighton.

Remains at Bruce Brothers, 823 Figueroa. Notice of funeral later.

ANDREWS. At Mission Gardens, March 9, 1926, Elizabeth G. Andrews, aged 37 years, wife of Thomas E. Andrews.

Funeral today at 2 o'clock from Community Church, San Gabriel. Interment, San Gabriel Cemetery. Turner, Stevens & Turner, Altadena, directors.

BELL. March 10, Mrs. Anetz N. Bell.

Remains at the chapel of W. A. Brown, 1913 South Flower street. Notice of funeral later.

BERGMAN. Mary M., beloved wife of Henry C. Bergman and mother of Henry C. Bergman, Jr., of Independence, Kan.; Robert L. Kenrick Bergman, Viola Mary Turner and Margaretta Bergman of this city, and sister of Mrs. Emma Markham and Joseph Kelly.

Funeral services Friday, 9:30 a.m. from the residence, 1145 West Fifty-sixth street. Requiem high mass at the Church of the Nativity, Fifty-seventh and Vermont, 9 a.m. Fierce & Lowe, directors.

BROWN. March 10, 1926, Mrs. Sarah U. Brown of 1316 Oakgrove avenue.

J. D. Faris & Co., directors.

BROWN. Mrs. Wattella Brown, late of 627 North Coronado Terrace, beloved wife of Frederick Brown, and loving mother of Thad K. Brown of San Diego.

Remains in care of George B. Boutington Funeral Home, 1139 South Flower street.

COLLINS. Of 5870 Raymond, Robert J. Collins, beloved husband of Retha F. Collins.

Remains at Crouse's. Funeral services at the Little Church of the Flowers, Forest Lawn Cemetery, Friday, 4 p.m.

CROSSMAN. Walter E., 451145 Hollywood Boulevard, beloved husband of Diana A. Crossman, father of Walter A. Crossman of Berkeley, Cal., and Mrs. Charles Dixon of Oakland.

Funeral services Friday at 10 a.m. from the Little Church of the Flowers, Forest Lawn Cemetery. Le Roy Bayley, director. (San Jose and San Francisco papers please copy.)

DAVIS. Funeral services for Samuel A. Davis, today (Thursday) at 2 p.m., from Pierce Brothers' chapel, 720 West Washington street. Interment, Fresno, Cal.

DODD. Wilbur S., March 9, beloved husband of Ida Dodd.

Remains at the parlors of H. C. Koep. Funeral services will be held Thursday at 2 o'clock in the chapel of Forest Lawn Cemetery.

DON. At 1573 Stanley avenue, March 10, 1926, Jane Nunes, wife of William Don.

Funeral at the Hollywood Cemetery chapel, Thursday, 1:30 p.m. Bruce Brothers, directors.

ELLIOTT. In this city, March 9, Olive Munson Elliott, beloved wife of Charles F. Elliott and mother of Lillian M. Elliott and Eugene M. Elliott of St. Petersburg, Fla.

Remains at Pierce Brothers, 720 West Washington street. Services strictly private.

FISTLER. At 1928 Yosemite Drive, Emma A. Fistler.

Fune

Southern California Interests.

Editorials---News---Business---Society---The Drama.

The Times
LOS ANGELES

VOL. XLV. THURSDAY MORNING, MARCH 11, 1926.—PART II. 22 PAGES. POPULATION { By the Federal Census—(1920)—576,673 / By the City Directory—(1926)—1,548,307

GASOLINE PRICE GOES UP TODAY

Heavy Depletion of Stocks Causes Two-Cent Jump

Action Expected to Result in Great Field Activity

Sliding Scale Will Govern Crude Oil Product

The price of gasoline and light ... crude oils will be in... on the entire Pacific Coast ... by the Standard Oil Com... of California. This announce... was made by the Standard ... yesterday.

In the Los Angeles district gaso... will go from 19½ to 20½ cents ... gallon, State tax paid. The 2-... increase will be applied to ... old Standard price in each dis... on the Coast.

Light refinable crude, starting at ... deg. gravity and ranging to 42 ... 1 and 44 cents per barrel. ... sliding scale of crude oil prices, ... will increase somewhere be... ... by gravity, will be re... today by the Standard Oil ...

The increase on grades between ... and 33 deg. gravity, it is un... ... will not be as large as ... grading between 33 and 36 ... just now there is a brisk de... for the light refinable ... particularly those ranging ... 38 and 44 deg. gravity. ... The State is overloaded with ... crudes, such as fuel oil, ... downward from 20 deg. ... but light gravity storage ... been heavily drawn upon late... and gasoline stocks have been ... materially reduced.

FIELDS TO BENEFIT

The fields likely to benefit ... through the gasoline and ... oil increases announced yes... are Signal Hill, Rosecrans ... Ventura. Considerable develop... work is being carried on ... the Los Cerritos area of the ... Hill field and in the Ven... ... field at Ventura for ... purpose of maintaining a fair ... of light refinable crude in ... California during the ... year.

The price increase has been ex... for several weeks, and pro... are in the rise a measure of ... which would almost ... new lustre into the oil ... of this State and set it ... the wheels of many oil de... projects which have ... standing idle for several ... as a result of crude oil ... which operators considered ... to justify them in ... of boyant development ...

It is practically certain that all ... large marketing companies ... follow the Standard's lead on ... oil-price increase, although ... managers for most of the ... companies were noncommittal ... the subject yesterday.

Continued on Page 2, Column 6)

BEACH MAN TO SUCCEED GOODCELL

Galen Welch Is Slated in Washington for Post Here of Revenue Collector

According to word received in Los Angeles from Washington yesterday, Galen Welch of Long Beach has been given approval of the administration as Collector of Internal Revenue for the Southern California district and his nomination will be announced shortly.

The resignation of Rex B Goodcell is said to have reached Washington. As it is effective April 1, next, no delay in the appointment of Mr. Welch is anticipated.

The selection of the Long Beach man ends a three-cornered campaign for the collectorship. A. G. Wessling of Monrovia, assistant chief field deputy collector, was an active contender for the place, being the apparent choice of Goodell. G. H. McCaughton of Bakersfield also was seeking appointment, northern Republicans having actively supported him.

Since his arrival in California in 1914 Mr. Welch has been an active Republican. He received the indorsement of the County Central Committee as well as of leading Republican office-holders at the Federal Building.

During the war he served as Federal Food Administrator for Los Angeles county, and in 1920 organized the League of Republican Voters. He was chosen chairman of this organization and has since been re-elected at each biennial election.

Mr. Welch was born in Knoxville, Iowa, in 1865. Residing in Long Beach, he has been in the real-estate business for more than a decade.

He is a member of Palos Verdes Masonic Lodge, and was elected to the Long Beach City Council under the city's first managerial form of government. His support for the appointment has been especially strong in Long Beach, Pasadena and Glendale.

SHRINE LUNCHEON TO TAKE PLACE TODAY

An attendance of more than 500 is expected at the weekly luncheon for Los Angeles Shriners at the Biltmore at 12:15 p.m. today, according to Potentate Smith of Al Malaikah Temple. The second anniversary of the death of Frank B. (Daddy) Silverwood, merchant, who passed away on March 11, 1924, will be observed. The chairman of the day is to be G. E. Nagel, president of Silverwood's, Inc. The Optimists' Quartet and the entire gathering of Nobles will sing "I Love You, California," the song written by Mr. Silverwood and presented to the patrol of Al Malaikah temple.

FOUR BUSINESS HOUSES TO RISE

Deals Made for Buildings to Cost $800,000

Theater on Wilshire Heads List Announced

Warehouse, Apartment and Garage Planned

Costing together more than $800,000, four new buildings of the business type were announced for Los Angeles yesterday.

Leading the list in value is a two-story theater, store and office building costing $350,000, which is to be erected on the southwest corner of Wilshire Boulevard and Sycamore avenue for Walter H. Fisher. Plans have been prepared for the structure and the architect now is advertising for contractors' bids.

The theater, to be leased by the West Coast Theaters, Inc., is planned to seat 2000 people and includes a store and office unit, 35x140 feet. It will be built of reinforced concrete and finished on the exterior in tile, marble, plate-glass and copper.

Shortly after April 15, work will start at 2700 San Fernando Road on a six-story, concrete warehouse for the Great Southwest Corporation of this city. The S. G. H. Robertson Company yesterday were awarded the general contract for the job at $225,000.

Plans also have been completed for a four-story, brick apartment building which Samuel F. Hard & Co. will build at 2017 Argyle avenue at a cost of $225,000 for Robert J. Dembroos. The structure will contain 150 rooms and will rise on a site 72x201 feet, owned by Dembroos.

Architect T. Beverly Keim, Jr., is now preparing specifications for a four-story, Class A automobile sales and service building which is to be erected on the southeast corner of Twelfth and Figueroa streets for Adelaide P. Mitchell and Mrs. Marie De Doulet. The structure will be of reinforced concrete, 104x155 feet.

Philharmonic Founder Will Hear Concert

William A. Clark, Jr., founder and guarantor of the Philharmonic Orchestra, will be present for the next open-air concert at the Coliseum, Sunday at 2 p.m. Mr. Clark, who has just returned from Italy, left New York yesterday. Sunday's concert will be directed by Sylvain Noack and will include Wagner's Cathedral March from Lohengrin; selections from Tschaikowsky's Symphony No. 6; Moussorgsky's Gopak; Wagner's Introduction to Act III, Lohengrin; Nicode's Tarantella; Grieg's Peer Gynt Suite No. 1, and Rossini's Overture to William Tell.

CHRISTIAN SCIENTIST IN PUBLIC LECTURE

A Christian Science lecture by Mrs. Nelvia E. Ritchie, C. S., of Sewickley, Pa., will be delivered Friday in Fifth Church of Christ, Scientist, 7107 Hollywood Boulevard, at 8 p.m. The lecture is free to the public.

DEATH COMES TO CHAMPIONSHIP MARE

Winner of Ten Awards in Last Few Months

Elizabeth Greis With Roy L. Davis in the Saddle

ELIZABETH GREIS, the Los Angeles championship winning mare owned by W. W. Mines, realty man, died yesterday morning of pneumonia a few hours after she arrived from the Oakland Horse Show, where she won two championships.

She was first stricken with pneumonia following the International Show in Chicago. Hot compacts were applied and the champion winner was reported to have made a complete recovery. After returning to Los Angeles, Elizabeth Greis was in the limelight at the Oakland Horse Show.

She arrived in Los Angeles Tuesday afternoon. Soon after arriving she was again stricken with pneumonia. A veterinarian and two nurses were in constant attendance Tuesday night and early yesterday morning but their efforts to save the life of the noted mare were unsuccessful.

During the last four and a half months Elizabeth Greis won ten championships, including two at the Los Angeles National Horse Show recently at the Ambassador Auditorium; two at the Kansas National at Wichita; two at the American Royal at Kansas City; one at the National in New York City; one at the International in Chicago, and two at the Oakland Horse Show just closed.

Last year she won the Reginald C. Vanderbilt Cup, which was given for the grand championship horse of the Los Angeles National Show. She was a granddaughter of Rex McDonald.

The mare was 8 years of age.

FITTS ENTERS STATE RACE

District Attorney's Aide Seeks Lieutenant-Governor Post Backed by Ex-Service Men

With support of ex-service men and women from more than 200 cities in California already pledged, and backed by years of service as a public official, Buron R. Fitts, Chief Deputy District Attorney of Los Angeles county and past department commander of the American Legion yesterday announced his candidacy for Lieutenant-Governor at the next State election.

Fitts's entrance into the State political arena is the result of pressure brought to bear by former service men and women and political admirers who base their hopes for success on his past record. Official announcement of his candidacy was made by Mr. Fitts last night at the conclusion of an enthusiastic dinner tendered the local official by ex-service men and women from all parts of the State.

BURON R. FITTS

AGREES TO MAKE RACE

Toward the end of the dinner, after making a statement of what he considers to be the outstanding problems of California and the entire nation, Mr. Fitts agreed to enter the race for the Republican nomination for Lieutenant-Governor at the August primaries.

In agreeing to seek the Republican nomination, Mr. Fitts declared that he will carry his crusade against the professional criminal to the voters of the State. Mr. Fitts's statement of candidacy and a brief platform follow:

"On my record of past service and with a pledge to consecrate myself wholeheartedly to the people of California in the future, in all humbleness but in all earnestness, I submit my candidacy for the Republican nomination as Lieutenant-Governor. If elected, I will devote every particle of my energy to performing the duties of that office as faithfully as I have sought to serve my country in the past."

Last night's dinner meeting was presided over by John R. Quinn, Past National Commander of the American Legion. There were personal representatives and telegrams pledging support from all parts of California, and all were united in urging Mr. Fitts to enter the race. The speakers at the dinner dwelt on Mr. Fitts's record in national and public service.

ENLISTED EARLY

Enlisting in the Army during the first week of the World War, Mr. Fitts served with the Ninety-first Division, "California's Own." He

(Continued on Page 2, Column 6)

BRIEFS OF MINES SUIT REQUESTED

Submission of Appeal in Case Involving City Funds for Bond Publicity Asked

The test case of whether public officials have the power to spend money for publicity favoring the adoption of bond issues by public vote, involving R. F. Del Valle, chairman of the Los Angeles Public Service Commission, was ordered by the State Supreme Court to be submitted on briefs in fifteen days, in order to allow city attorneys from other municipalities to submit briefs as friends of the court.

The case at bar yesterday was an appeal by City Attorney Stephens from a Superior Court judgment of $12,415, secured by W. W. Mines, a taxpayer, against Del Valle and other members of

(Continued on Page 2, Column 6)

NEW WILSHIRE LINK PROPOSED

Petition Seeks Extension to Downtown Section

Bridge in Park and Road to Grand Avenue Asked

Expense Would be Shared by Owners and City

A petition of immense importance, especially to downtown Los Angeles, proposing to open Wilshire Boulevard from Figueroa street to Grand avenue and to widen the boulevard from Figueroa street to Westlake Park was filed with the City Council yesterday.

The project would create three new business blocks extending from Figueroa street to Flower street, from Flower to Hope street and from Hope to Grand avenue. They would lie between Sixth and Seventh streets. The project would make a traffic artery between Sixth and Seventh streets from Grand avenue to Westlake Park.

EXPENSE SHARED

Wilshire Boulevard now extends from the park to Figueroa street and formerly was known as Orange street. It is sixty feet wide. The petition proposes the widening of this to 100 feet, taking twenty feet off abutting property on each side. The 100-foot boulevard would be extended by condemnation through the first new block, that is to Flower street. From Flower street to Grand avenue, it is proposed to extend by condemnation a ninety-foot boulevard.

That part of the boulevard from Flower street to the park would have a seventy-foot roadway and that part from Grand avenue to Flower would have a fifty-four-foot roadway. Sidewalks in the three new blocks would be eighteen feet wide and fifteen feet elsewhere.

It is proposed to bear the expense of the project, which would acquire several millions of dollars, by taxes on adjacent property owners for two-thirds of the total amount and the city as a whole would bear the remaining one-third.

UP TO COUNCIL

The petition leaves it to the City Council to determine over what area the tax assessments would be spread.

The petition was not filed by a majority of affected property owners but is a bonded petition by a committee of an organization designated as Orange-Wilshire Improvement Association. John A. Rush, attorney who filed petition, said the committee consists of H. E. Binkley, H. J. Van Ness, Harold L. Arnold, Pacific Finance Company, E. R. Richardson, Pioneer Securities Corporation, Arthur C. Parsons, Pacific Mutual Life Insurance Company and others.

An eight-inch concrete pavement is proposed for the boulevard and the petition proposes that the boulevard "be brought to proper grade."

The widening of that part of the street now existing would require the remodeling of a number of buildings which now extend to the present sidewalk.

DECLARED LEGAL

Mr. Rush said that the city legal department recently advised the city park department that the park department legally could build a bridge across Westlake Park. This would connect Wilshire Boulevard on the west side of the lake with the widened and extended Wilshire Boulevard on the east side. There is no connection now. Nothing relating to the bridging of the lake is contained in the present petition, he pointed out, but explained that such a proposal long has been discussed.

The petition which Mr. Rush filed makes Park View street the west terminal of the project. Park View is the first street on the west

(Continued on Page 2, Column 3)

The Lancer

by Harry Carr

IF AN army of guards is necessary, they might as well close down the freak near-jail altogether; and herd the prisoners into a vacant lot.

However, it will probably be discovered that there are two sides to this question.

POLA LOVE

The progress of Miss Pola Negri's passion for the fascinating Rudolph rather takes our breath away; but anyhow you have this to say for her:

Mr. Valentino is relieved of much of the torture that ordinarily afflicts the romantic young lover.

There is no reason for him to toss about on a sleepless bed of doubt and anxiety. If he wants to know how he stands, from day to day, in the affections of the fair one, all he has to do is to buy an evening paper and read the headlines.

I SHOULD SAY SO

It just comes back to my memory that when Miss Negri first came to America, she was shocked by the reporters. They wanted to know too much that she regarded as her own intimacy.

Since then the lovely Countess Domska has become Americanized with a vengeance.

If acquiescence to reporterial inquisition is a test of Americanism, Pola makes George Washington look like a newly landed immigrant.

CUTTING UP CARMEL

The artist colony of Carmel is disconsolate—inconsolable.

They are up in arms against "progress." They don't want the streets paved, or the picturesque kinks taken out of them, or the sewers laid, or the trees cut down.

So far as I have been able to determine the difference, a progressive community is one in which the public service corporations make open ditches of the streets two-thirds of the time—driving everyone to the verge of insanity with the noise of the pavement-tearing machine.

The principal use of a new cement pavement is to give the gas companies something to play with.

To turn a charming and poetic little California town into a real estate subdivision is progress—maybe.

P. S.: None of these ruthless remarks about progress and gas mains apply to a couple of subdivisions where I own a lot or two. That's different.

COUNTESS IS AVENGED

The Countess Cathcart, after all, has wreaked a horrible vengeance on the people of the United States.

She has made us listen to the debates in Congress—pertaining as nearly thereunto as the Congressional debates ever pertain to anything.

On second thought, they might as well hurl around vapid stupidities about the Countess Cathcart as anything else. Just as well, for instance, as listening to Windy Bill Heflin wasting the time of the Senate roaring his rage against a newspaper correspondent who kidded him.

If you didn't kid Senator Heflin, I am at a loss to know what you could write about him.

MRS. HALE RECOVERING

Mrs. Robert Hale is reported as recovering from injuries received in an automobile accident last Saturday. She is in the Hollywood Hospital but friends are not yet allowed to visit her.

AUNT HET

BY ROBERT QUILLEN

"Pa don't especially mind havin' other men superior to him, but he won't never feel respectable again if he finds out that I've got more sense than he's got."

(Copyright, 1926, Publishers Syndicate)

FIRE COLLEGE GRADUATES FIRST CLASS

One hundred and eighty captains and lieutenants of the fire department, comprising the pioneer class of the Los Angeles Fire College inaugurated a number of months ago by Chief Scott—were presented diplomas at appropriate exercises yesterday at the assembly room of fire headquarters, 217 South Hill street.

CAPT. JOHN B. HOME

The class average was 91 per cent, according to the announcement of First Assistant Chief Dodd, in charge of the school. The nine month's course was highly technical and consisted of training in fire prevention, protection and extinguishing during which many experts from all parts of the country gave lectures.

Chief Scott and Dodd were lauded for establishing the college by Mayor Cryer and Jay Stevens, fire marshal of California, who were the principal speakers. Chief Scott and Inspector of Detectives Finfinson, instructor of the police department training school, also spoke.

"Los Angeles has the most progressive fire department in the world because it has the most progressive chief," Stevens said.

Mayor Cryer declared those who took the course will now be better fitted to hold the positions they occupy.

Chief Scott and Dodd congratulated the class for its high average. Chief Scott declared that in the future the college will be devoted to the training of new members, firemen now on duty and the training of men in other branches of the service.

The diplomas were presented by J. W. Kays, vice-president of the Fire Commission. Capt. John B. Home of Engine Company No. 27, Hollywood, topped the list with an average of 93 per cent. Seventeen written examinations were given.

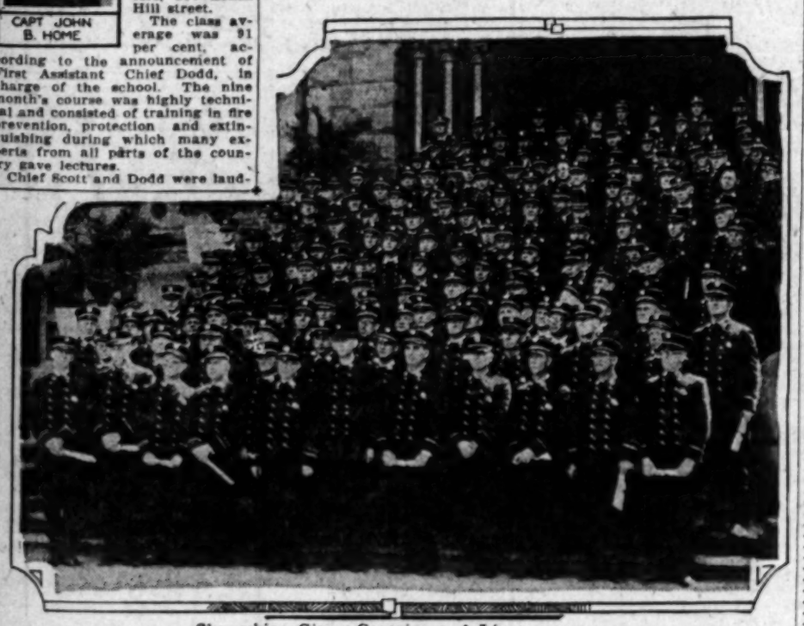

Sheepskins Given Captains and Lieutenants

One hundred and eighty members of fire department were graduated yesterday from the school inaugurated by Chief Scott to make his men more proficient in their duties.

I See by Today's "Times" Want Ads—

That advertiser wants to buy fireproof safe—outside dimensions, 30 by 30 by 30 inches.

That couple is wanted for apartment-house work in exchange for apartment and small salary.

That salesmen with cars are wanted to introduce building specialty. Salary and commission.

That a first-class Ford mechanic, with tools, is wanted.

That used cars are offered in exchange for furniture.

COL. STORY'S FATHER DIES

Pioneer Western Cattleman, Miner and Los Angeles Realty Owner Succumbs to Old Age

Nelson Story, Sr., father of Col. Walter P. Story, commanding the One Hundred and Sixtieth Regiment, California National Guard, died late yesterday afternoon at the Angelus Hospital of the infirmities of age.

In the early 90s Mr. Story was in Los Angeles on one of his numerous trips and, recognizing the possibilities here, purchased several pieces of property, among them being the site of the Walter P. Story Building at Sixth street and Broadway. Later he personally supervised the construction of that building, remaining here for some time before returning to his home at Bozeman, Mont.

Among his other realty investments was property near Fourth and Spring streets, a lot at 542 South Spring street, another piece of ground where the Alexandria Annex was later erected, property on West Seventh street, and 163 feet on Spring street between Sixth and Seventh now occupied by the Stock Exchange and Bartlett Building.

FREIGHTED WITH OXEN

Mr. Story was born in Meigs county, Ohio, on April 1, 1838, and at the age of 20 left his birthplace and traveled west, stopping at Ft. Leavenworth, Kan. For a time he worked for the government and then obtained several teams of later obtained some oxen and government wagons. With this equipment he started a freight service between Ft. Leavenworth and Denver. While employed by the government he met Ellen Trent whom he married in Erie, Kan., during 1862.

The following year the newly married couple left Denver for Montana, arriving at Bannock on July 4. Shortly before their ar-

(Continued on Page 2, Column 5)

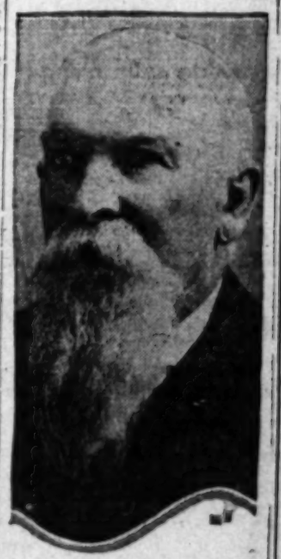

Nelson Story, Sr.,

TODAY'S BIBLE TEXT

"He that hath my commandments, and keepeth them, he it is that loveth me; and he that loveth me shall be loved of my Father, and I will love him, and manifest myself to him." John xiv, 21.

TWO DOCTORS LOSE LICENSES

Severe Penalties Imposed by State Board

Drs. Herbert E. Bogue and W. A. Strole Barred

Others Put on Probation Following Hearings

Penalties, some as severe as being put out of business, were inflicted on certain physicians from Los Angeles, Sawtelle, Hawthorne, Hemet, Glendale and Montrose by the State Board of Medical Examiners yesterday. The physicians were found guilty of unprofessional conduct. Two lost their licenses while others were placed on probation. Other cases will come before the board today. It disposed of several cases day before yesterday.

The State Medical Board at its meeting yesterday revoked the license to practice of Dr. Herbert Edward Bogue, 67-year-old physician of Sawtelle and formerly of the staff of the Soldiers' Home. The board found Dr. Bogue guilty of unprofessional conduct, in that he was convicted of illegally dealing in narcotics some time ago and was fined $200 and sentenced to serve sixty days in jail. The jail sentence was suspended. Dr. Bogue was not present before the medical board yesterday.

Revocation of the license to practice medicine and surgery of Dr. William A. Strole of Los Angeles, convicted violator of the Harrison Narcotic Act and Wright Act, was unanimous by the board. Strole was arrested last April on charges of selling prescription whisky and morphine to a police operative and his subsequent plea of guilty resulted in his being fined $200 for the latter and $500 for the former violation. Lieut. G. M. Littlejohn, in charge of the police narcotic detail, and J. H. Murphy, a member of his squad, were the chief witnesses.

Because of recommendations of other physicians, the board dealt lightly with Dr. Ernest Harold King, formerly with offices in the Consolidated Building, who was found guilty of violating the law against advertising the treatment of certain diseases.

PLEAS WIN PROBATION

Dr. Charles L. Bennett and Dr. P. E. Thomas, the latter by affidavit and the former by direct testimony, spoke in behalf of Dr. King. The board put him on probation for five years.

Although finding Dr. Robert D. Kelso of Hawthorne, guilty of unprofessional conduct, the board suspended action on his case until the first meeting in 1927. The board found that in 1924, in Iowa, Dr. Kelso pleaded guilty in the Federal court to a narcotic charge. Since coming to California, the testimony was that Dr. Kelso was charged with failing to send in a birth certificate and also with failure to quarantine in an asserted scarlet-fever case. Dr. C. M. Anderson, president of the Hermosa-Redondo Hospital, and W. G. Gillespie, president of the Hawthorne Chamber of Commerce, spoke to the board in behalf of Dr. Kelso.

PROBATION EXTENDED

Dr. Olaf A. Kvelo of the Kvelo Hospital at Hemet, who was before the board in 1923 and placed on probation at that time because of asserted illegal dealings in narcotics, was before the board again yesterday, with the result that his probation was extended another two years. The board questioned Dr. Kvelo and his wife, who was a trained nurse, about narcotic matters.

The board, in addition to extending the probationary period, directed Dr. Kvelo to give up his Federal license to use narcotics and alcohol.

Dr. Wendell Oliver Gregg, a young physician of Montrose and Glendale, won leniency and a conditional five-year probation period following his hearing on charges of violating the State poison law. Dr. Gregg admitted obtaining quantities of morphine and heroin on his Federal permits and making false reports regarding its disposal, using a portion of the drug for his own use while continuing his general practice. He was fined $100 following his plea of guilty to the charge last November and has not practiced his profession since. He became addicted to the use of drugs when his health began to fail, he stated. Conditions of his probation included that he not apply for Federal narcotic or alcoholic permits and that he make an annual report to the State board. F. H. Roberts of the State Pharmacy Board was the chief witness.

Waves Peril Lumber Vessel Aground Off Harbor

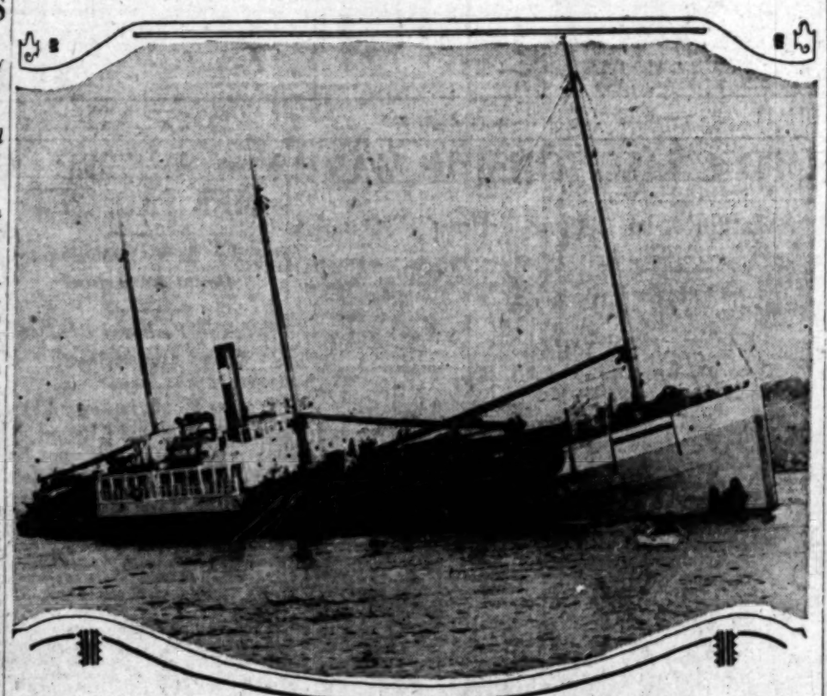

David C. Meyer on Point Fermin Reefs

ANNEXATION PROTESTANT WINS POINT

Court Rules Suit Against Vernon's 'Shoestring' Strip Must be Tried on Merit

William C. Greene scored a point yesterday in his suit to set aside the recent "shoestring" annexation by Vernon of a strip of territory extending toward Huntington Park when Judge Hanby denied a motion interposed by Vernon officials to dismiss the suit and quash a writ of review obtained by Greene. The court overruled an objection for the introduction of testimony in regard to the annexation and it was stated Greene's action will soon go into trial on its merits.

According to Greene, the shoestring strip annexed by Vernon completely surrounds a large area lying between Vernon and Huntington Park and makes it impossible for this territory to be annexed to any city but Vernon. Vernon does not wish to annex this surrounded territory, Greene states, and he contends the shoestring annexation was conducted in bad faith and contrary to law.

Greene asks the court to review the proceedings by which the annexation was conducted and also asks that the annexation be declared void. He states that the property owners and residents of the surrounded area desire to have their property annexed to Huntington Park, but that the shoestring annexation first would have to be set aside before any action could be taken to that end.

NEW WILSHIRE LINK PROPOSED

(Continued from First Page)

side of the lake. It lies almost immediately along the west side of Westlake Park. The first street on the east side is Alvarado street which lies immediately along the east side of the park.

That the "matter be pushed to early completion in the public interest" is requested in the petition.

Mr. Rush said the Council this morning will send the petition to the engineering department.

WILL TALK ON CRIME

"Crime and Prevention" is the subject of a lecture to be given by Capt. John H. Peletier at 2 p.m. today at a meeting to be conducted at First Methodist Church, under the auspices of Los Angeles W.C.T.U. The public is invited.

If You Have High Blood Pressure

Drink Mountain Valley Mineral water from Hot Springs, Ark. It has aided in relieving thousands even after other remedies failed — it should do the same for you. Doctors prescribe it as an aid in the prevention and treatment of High Blood Pressure and Kidney troubles. Come to our office and read their reports and letters from hundreds of former sufferers. Phone for a case today.

Mountain Valley Water Co.

425 West 18th St., Los Angeles.
Phone WEstmore 4091. We Deliver.

BLAMES WRECK ON ASSISTANT

(Continued from First Page)

eighteen feet forward, indicating that she is fast on the shelf of the rocks. The prevailing westerly was blowing in the channel yesterday with indications that fair weather will hold. It is not believed that the vessel will break up unless southerly winds develop.

The David C. Meyer, with 1,500,000 feet of lumber aboard, was bound from St. Helens, Or. She is a wooden steamer of 1519 net tons and was built in 1920 for the United States Shipping Board at Astoria, Or., being previously named the Arotorus and the Anson G. Brooks. She is now owned and operated by the McCormick Steamship Company and with her cargo is valued at approximately $200,000.

GASOLINE PRICE GOES UP TODAY

(Continued from First Page)

The Union Oil Company and Associated Oil Company definitely announced that they would increase their prices to the quotation posted by the Standard effective this morning. The Shell company, while refusing to announce any definite increase on the ground that it had no official notice of a contemplated increase by any other company, asserted that it would meet any increase in gasoline prices.

The Richfield Oil Company and the Pan American Petroleum Company, two of the most active marketers in Los Angeles, asserted that no decision on the question of a price change had been reached. It is considered probable that there will be practically a universal increase by all companies, large and small, within the next few days, although a few may stick to the old price for a short time, hoping to get the business that such a policy might attract.

Under the new price, motorists in the Los Angeles district will pay 20½ cents per gallon for gasoline, including State tax; in San Francisco, 22 cents; in San Diego, 21½ cents; in Santa Barbara, 22½ cents; in Portland, 23 cents; in Seattle, 22 cents; in Phoenix, 28 cents, and in Reno, 27½ cents.

Two Free After Returning Cash, Officer Asserts

Two employees of the Piggly-Wiggly store at 1711 North Vermont avenue were released yesterday after they had confessed, according to Capt. Peoples of the Sheriff's office, to taking $700 in cash and $400 in checks from the store. Their release, it was stated, followed the refusal of A. C. Jones, Piggly-Wiggly district manager, to prosecute.

H. T. Bryant of 1200 East Vernon avenue, an employee who resigned last Thursday, went to the store last Saturday night to meet Claude Thomas, the manager, who lives at 1339 Glendale Boulevard, Capt. Peoples said. Thomas, according to the asserted confessions of the two men, turned over the checks and money to Bryant and later reported to the district manager he had been held up and robbed.

Bryant was arrested on suspicion, it was said, whereupon Thomas told the story to Jones. According to the Sheriff's office he turned over to Jones $350 of the store's funds, and $325 was recovered in Bryant's rooms. Bryant, it was stated, had burned the checks.

Thomas is 23 years of age.

Ruse Employed to Trace Mail Fraud Suspect

Mrs. William J. Simpson, 710 South Gramercy Place, yesterday informed Deputy United States Marshal Lessner that her husband is in New Orleans when the government agent assumed the role of a stock dealer who "knew of a way that Simpson could make money."

At first unwilling to reveal where her husband was employed, Mrs. Simpson later weakened when money-making prospects were cited. She arrived in Los Angeles yesterday from the Southern city to pack the family furniture and take their three children to join their father.

Deputy Marshal Lessner has sought the whereabouts of Simpson for a week with the aid of Harry H. Cupit, a co-defendant of Simpson. The pair were indicted recently on charges of using the mails to defraud.

IDEAS FOR FILM POUR IN TOO LATE

Delay to Cost Thousands Chance to Win 'The Times' Letter Contest

Procrastination has cost thousands their opportunity in the Times-De Mille Photoplay Letter contest, which ended February 27, last.

Hundreds of letters are pouring into The Times office daily from persons who put off writing until the contest ended. These letters, of course, cannot be considered and will be returned to the postoffice for distribution to the senders.

The work of sorting out the tremendous volume of entry matter received in the contest still continues. All of the entries have been read and carefully classified as to their subject matter, but in order to be certain that no slip-ups have been made, a re-sorting has been ordered by Mr. De Mille and it is estimated that this work will take a full week to complete.

A large room at the Cecil B. De Mille Studio at Culver City has been turned over to the contest workers. This was done in order to preserve the greatest possible quiet and so that outsiders might not learn the trend of ideas being submitted.

Mr. De Mille, who is still in New York, is as busy as ever trying to select the winner from the multitude of really worthwhile suggestions submitted to him.

"I must be extremely sure of myself in selecting the winner for very personal reasons," Mr. De Mille said. "My production plans for the next three or four months will depend on this choosing of a suitable theme for my next feature picture.

"I expect, however, that I will reach a decision in about two weeks."

Mr. De Mille plans to leave for California about the 13th inst.

COL. STORY'S FATHER DEAD

(Continued from First Page)

rival gold had been discovered at Virginia City and Mr. Story, inoculated with the spirit of adventure, departed for the gold fields on the outskirts of Virginia City. He traded twelve burrows for a claim which netted him $40,000 during the first years.

Early in the spring of 1866 he left Mrs. Story at Bannock and departed for New York City where he deposited the bulk of his fortune, keeping $10,000 to invest in cattle.

Leaving New York he again visited Leavenworth and from there journeyed to Texas where he purchased several large herds of cattle. He is credited with being one of the first men to drive cattle across the plains, arriving again in Montana late in 1866 with his herds and a large cargo of freight after several encounters with hostile Indian tribes.

In 1871 he made his first trip to Los Angeles, coming here to purchase horses. He remained several months, camping where the Philharmonic Auditorium now stands. After purchasing approximately 1000 horses he drove them across the State of Nevada. He was forced to part with many of them as taxes for the privilege of transporting them across the State.

FOUNDED BOZEMAN BANK

Mr. Story is widely known in the Northwest as a pioneer builder and is practically responsible for the growth and prosperity of Bozeman, where he has a large estate.

He founded the Gallatin Valley National Bank at Bozeman, the oldest bank in Montana. He also founded the Nelson Story Flour Mills, now known as the Montana Milling Company, one of the largest milling companies in the Northwest.

During 1890 he came to Los Angeles for the second time, spending the winter here and returning to his home at Bozeman in the spring. He returned the following year, purchasing a home at 840 West Adams street.

He immediately saw the opportunities offered here to investors and commenced to invest the money made in his cattle transactions and other investments in Los Angeles properties.

He returned to Bozeman during 1917, remaining there except for an occasional trip. Following the death of Mrs. Story two years ago, Mr. Story suffered a general breakdown.

Last November he returned to Los Angeles with his son T. Byron Story of Bozeman, in the hopes of regaining his health.

Included among the relatives left are three sons, Col. Walter P. Story of Los Angeles; T. Byron Story of Bozeman, Mont., Nelson Story, Jr., of Montana, and a daughter, Mrs. G. L. Hogan of 840 West Adams street, Los Angeles.

The body will be returned to Montana for burial.

Valuable Dogs Come West to Enter Contest

Five of the most famous champion chow dogs in the world have been brought west by their owner, Mrs. Virginia Waller of Southampton, Long Island, to compete in the Pasadena dog show next week. The chow Sun Sultan is known to dog breeders the wrld ver. This animal will not compete but will be exhibited at the show, however. Another chow in this group is Sun Lassie, so far undefeated in the East. The other animals brought west by Mrs. Waller are insured for $10,000. Sun Sultan alone is insured for $7000. These dogs won prizes at the Paris dog show last year.

Mrs. Waller, who is stopping at the Hollywood Plaza Hotel, plans to stay in California for a month or more and then spend the summer in England and France. She will return to California where she plans to reside during the winter.

ANNOUNCE SERVICE SERIES

A series of evangelistic services will be conducted at the Trinity Methodist Church every day this week and next week, at 3 p.m., and in the evening. Dr. Leon Tucker and his band of musicians from New York have charge of the meetings. The public is invited.

FRAGMENTS HOLD DRIVER IN ACCIDENT

Piece of Paper Bearing License Number and Scrap of Iron Found After Mishap

A scrap of paper led to the arrest of Richard Hilbert recently. A scrap of iron yesterday led to his being held to answer on a charge of failure to stop and render aid after an accident.

According to the testimony before Municipal Judge Blake, Leighton McMurtrie was hit and injured at Third street and Highland avenue. The machine that hit him careened across the curb and on down the street. When McMurtries hat was picked up from the street some time later a scrap of paper was found inside it bearing an automobile license number. It had been dropped there, apparently by some unidentified witness to the accident.

The license was checked and Hilbert was arrested. A further search of the scene of the accident brought to light a small and peculiarly shaped piece of iron, presumably knocked from the car when it ran over the curb. That piece of iron was found to fit on the spring of Hilbert's car from which that piece or a similar one recently had been stripped. Dept. Dist.-Atty. Kennedy introduced both scraps into evidence and asked that Hilbert be held.

Dash to Report Theft Provides Another Charge

When Mrs. F. McCoy started for the police station to report a burglary last week, she started in an automobile. When she arrived at the station a few hours later, she arrived on the tandem of a motorcycle officer's machine and had two reports to make to the police.

According to testimony yesterday, Mrs. McCoy hailed a passing automobile to take her to the station. The driver of the car, Jack Raeuber, and his companion, William Anderson, she stated, drove her to the station but they kept on going right past it and insisted on taking her for a long ride. Mrs. McCoy finally managed to jump from the car and hailed a passing officer who gave her a lift to the station. She reported the burglary and also reported Raeuber and Anderson.

Raeuber was sentenced to ninety days by Municipal Judge Pope. Anderson was given thirty days.

FITTS ENTERS STATE RACE

(Continued from First Page)

served with marked distinction overseas, and was severely wounded in the battle of the Argonne, where his right knee was completely blown away by a high-explosive shell.

Returning to California in 1919, Mr. Fitts immediately became active in civic affairs furthering the public welfare. He entered the District Attorney's office as a deputy but rapidly gained a wide reputation as a vigorous and brilliant prosecutor with the result he was named Chief Trial Deputy District Attorney by the County Civil Service Commission. In 1920 he was elected State commander of the American Legion and by reason of his earnestness, vigor and unswerving devotion to the cause og ex-service men and women, he achieved a national reputation.

As Chief Deputy District Attorney, Mr. Fitts rapidly has added to his fame as a prosecutor as well as establishing himself as an efficient executive. He materially aided in the reorganization of the District Attorney's office soon after his appointment, eliminating long delays in the trial of cases with the resulting surer justice and large savings to the taxpayers of the county.

The entry of Mr. Fitts into the race for Lieutenant-Governor was not unexpected in political circles. His friends declare he has forged rapidly ahead in public life and is ready for further progress.

Mr. Fitts will begin an immediate active campaign for the nomination.

BRIEF OF MINE SUIT REQUESTED

(Continued from First Page)

the city commission. Mines charged that the expenditure of the money for advertising urging voters to cast their ballots in favor of a $45,000,000 power-development bond issue is illegal. The City Attorney maintained in a brief presented yesterday that the expenditure was within the discretionary power granted to the commission by the city charter. He urged that the Superior Court judgment requiring the commissioners to pay the amount back into the City Treasury be dissolved.

Charles L. Childers, attorney for the Imperial Irrigation District, filed a brief in which he expressed the opinion that the expenditure was not an abuse of the discretionary power of the commission and was justified as a good business procedure because the city has entered a revenue-producing business.

NEAR EAST RELIEF CONSIGNMENT READY

The United States Navy transport Vega, which departs for New York from San Diego on Friday, will carry 150 large bales of used clothing and 100 cases of canned milk, contributions of Southern California for Near East relief purposes in Greece, Syria and Macedonia. Friday's shipment is the fifth large consignment of relief supplies sent to the Levant from the Southland during the past year. Cash contributions to Near East relief from Southern California and Arizona since July 1, 1925, total $100,015, according to a report of the southwestern district committee.

A Particularly Wearable Spring Coat

$69.50

The price is decidedly moderate to be attached to a coat with such ingenious lines, faultless tailoring, and fine fabrics

Patou Crepe in a smart cocoa shade, with Squirrel collar to match

The UNIQUE
Authentic Styles in Feminine Apparel
734 WEST SEVENTH STREET

FOR Lumbago

BAYER

ASPIRIN

Proved safe by millions and prescribed by physicians for

Lumbago Colds Neuritis Neuralgia
Headache Pain Toothache Rheumatism

DOES NOT AFFECT THE HEART

Safe — Accept only "Bayer" which contains proven directions. Handy "Bayer" boxes of 24 tablets. Also bottles of 24 and 100. Aspirin is the trade mark of Bayer Manufacture of Monoaceticacidester of Salicylicacid

FOR Acid Stomach

PHILLIPS' Milk of Magnesia

Instead of soda hereafter take a little "Phillips Milk of Magnesia" in water any time for indigestion or sour, acid, gassy stomach, and relief will come instantly.

Better Than Soda

For fifty years genuine "Phillips Milk of Magnesia" has been prescribed by physicians because it overcomes three times as much acid in the stomach as a saturated solution of bicarbonate of soda, leaving no gas. Besides, it neutralizes many times as much acid and does not ferment. Bisodol, a soda mint tablet, is also a good antacid, but it is not as powerful as Phillips Milk of Magnesia. Be sure you get genuine "Phillips Milk of Magnesia" and not a substitute.

Try a 25c Bottle

Insist upon "Phillips" and get the genuine. Any druggist will supply you for twenty-five cent and fifty cent bottles, or you can get it at any soda fountain or drug store.—[Advertisement.

A New Rental Guide
covering every section of the city and embracing all types of rentals
Appears Daily in Times Want Ads

Wetherby-Kayser Shoe Co.

416-418 West Seventh St. — 715-719 South Flower St.
727 South Broadway — 6334 Hollywood Boulevard
Hotel Ambassador Shop — 476 East Colorado Street
Pasadena

.... featured in the March Harper's and Vogue as one of the smartest of shoe modes

"Fashion Welts"

Developed by Laird-Schober in daringly original models in the new and voguish reptilian leathers.

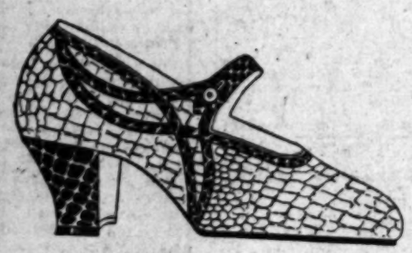

"Mosque"

Shown in fawn or gray alligator ooze with snake trim of contrasting color. A striking example of the high style possibilities of reptilian leather.

18.50

Fashion *right* Chiffons

RIGHT in the height of fashion these *lovely*, cobwebby chiffons in all the *new* and *most wanted* shoe colors. *A pair* 3.00
(*3 pairs 8.50*)

THURSDAY MORNIN

SCORE INDICTE BY GRAND JUR

Chauffeur Accused of P ham Blackmail Threat

Similar Charge Made Agai Sam E. Roberts

Martin Durkin Named Ag in Dyer Act Case

Twenty-two indictments returned in the report of the eral grand jury yesterday, included two charges of ext extortion notes through the m

William Everett Hawkins, year-old chauffeur accused of manding $5000 from R. W. P ham, former president of Chamber of Commerce, u threat of death, was charged attempting to use the mails defraud.

An indictment carrying a lar charge was returned aga Sam E. Roberts, accused of se ing extortion notes to G. E. Na president of the F. B. Silverw Company and A. K. Rebard, secretary. Roberts was released $1000 bond about three weeks it was said, and again arres when another asserted letter ing for $4000 was received. bond then was set at $10,0 which he was unable to mak was reduced to $5000 yesterda

Martin Durkin, awaiting trial Chicago on murder charges, indicted for the fifth time since vember 12, 1925, on Dyer charges. He is accused of st ing automobiles in Los Angeles Pasadena and transporting th for disposal to Chicago and ot middle western points. Bond w set at $5000.

Two Mann Act indictments w returned. Lee Butler, Canad rancher, is charged with transp ing Ethel Oneta Wright, his year-old niece, from Medicine H Alta., to Los Angeles January last. Frank Lentz is accused bringing his niece, Jennie Alb from Auburn, Or., to his ra near here.

Three indictments charging traction of letters from boxes the mails were returned. The n accused are W. J. Lazovich, wh bond was set at $3500; Reber Flitwater and Charles Shatz, a s cial delivery messenger. The b of Shatz, who has been at Ilhe because of the illness of his w was set at $2500.

There were seven Immigrat Act indictments, five Tariff Act a two Harrison Narcotic Act charg

Indictments against three d tors and druggists charging th with "juggling" liquor prescr tions were returned yesterday the United States grand jury as initial move started by Otis Sa assistant dry administrator charge of permissive work, to w out evasion of the National P hibition Act's medicinal provisio

The bills wer secret.

Belated Replies Help Increase Seal Sale Fun

In response to "follow-up" ca heing sent out by the Los Ange Tuberculosis Association, a nu ber of belated responses are bei received, helping to bring t Christmas seal sale receipts near to the amount required for the a nual support of this humane wo

When the sale officially close the first of the year, there we outstanding some 25,000 to 30,0 letters. With the Christmas ru over and congested mails of t holidays cleared, many addition dollars were added to the Chri mas seal sale fund.

Due to absences from the ci however, changes of address a other causes, many letters have n yet been sent in to the Associat and the "follow-up" cards mailed out to these delinquent c tions as a reminder that their pu chase of the little Christmas se is really needed.

Unless the still unanswered a peal of many thousands of lett is received by the association b fore the end of the month, accor ing to Mrs. J. J. A. Van Kaati ven, president, this humane wo must be seriously curtailed, a many little victims of the wh plague must be sacrificed to t lack of funds.

Checks should be sent to t Los Angeles Tuberculosis Associ tion, 1000 Transportation Buildi

Jurors in Trial of Autoist See Scene of Deat

The trial of Ray E. Cornelius, a erted hit-and-run driver, on manslaughter charge was beg yesterday in Superior Jud Kestch's court. The jury was lected and taken to view the sce of the accident near Clover Fie Introduction of testimony will b gin today.

Cornelius, a hospital attendant the Sawtelle Soldiers' Home, is c cused to have run down and kill Mrs. E. L. Davidson December 1925, and gone on without sto ping. He was arrested about week later.

MAID O'CLOVER IS Good BUTTER

YOU can be sure of getting fine quality and flavor when you insist on Maid o' Clover.

YOUR GROCER HAS IT FRESH—TODAY

BUTTER EGGS CHEESE

MUTUAL CREAMERY CO

SCORE INDICTED BY GRAND JURY

Chauffeur Accused of Pridham Blackmail Threat

Similar Charge Made Against Sam E. Roberts

Martin Durkin Named Again in Dyer Act Case

Twenty-two indictments were returned in the report of the Federal grand jury yesterday, which included two charges of sending extortion notes through the mails.

William Everett Hawkins, 24-year-old chauffeur accused of demanding $5000 from R. W. Pridham, former president of the Chamber of Commerce, under threat of death, was charged with attempting to use the mails to defraud.

An indictment carrying a similar charge was returned against Sam E. Roberts, accused of sending extortion notes to G. E. Nagel, president of the F. B. Silverwood Company and A. K. Rebard, its secretary. Roberts was released on $500 bond about three weeks ago, it was said, and again arrested when another asserted letter asking for $4000 was received. His bond then was set at $10,000, which he was unable to make. It was reduced to $5000 yesterday.

Martin Durkin, awaiting trial in Chicago on murder charges, was indicted for the fifth time since November 13, 1925, on Dyer Act charges. He is accused of stealing automobiles in Los Angeles and Pasadena and transporting them for disposal to Chicago and other middle western points. Bond was set at $5000.

Two Mann Act indictments were returned. Lee Butler, Canadian rancher, is charged with transporting Ethel Oneta Wright, his 18-year-old niece, from Medicine Hat, Alta., to Los Angeles January 15, last. Frank Lentz is accused of bringing his niece, Jennie Albee, from Auburn, Or., to his ranch near here.

Three indictments charging extortion of letters from boxes or the mails were returned. The men accused are W. J. Lasovich, whose bond was set at $2500; Reber S. Fitzsater and Charles Shatz, a special delivery messenger. The bond of Shatz, who has been at liberty because of the illness of his wife, was set at $2500.

There were seven Immigration Act indictments, five Tariff Act and one Harrison Narcotic Act charges.

Indictments against three doctors and druggists charging them with "juggling" liquor prescriptions were returned yesterday by the United States grand jury as an initial move started by Otis Sayre, assistant dry administrator in charge of permissive work, to wipe out evasion of the National Prohibition Act's medicinal provisions. The bills were secret.

Belated Replies Help Increase Seal Sale Fund

In response to "follow-up" cards being sent out by the Los Angeles Tuberculosis Association, a number of belated responses are being received, helping to bring the Christmas seal sale receipts nearer to the amount required for the annual support of this humane work.

When the sale officially closed, on first of the year, there were outstanding some 25,000 to 30,000 letters. With the Christmas rush over and congested mails of the holidays cleared, many additional letters were added to the Christmas seal sale fund.

Due to absences from the city, however, changes of address and other causes, many letters have not yet been sent in to the association, and the "follow-up" cards are mailed out to these delinquent citizens as a reminder that their purchase of the little Christmas seals is really needed.

Unless the still unanswered appeal of many thousands of letters received by the association before the end of the month, according to Mrs. J. J. A. Van Kaathoven, president, this humane work must be seriously curtailed, and many little victims of the white plague must be sacrificed to the lack of funds.

Checks should be sent to the Los Angeles Tuberculosis Association, 1048 Transportation Building.

Jurors in Trial of Autoist See Scene of Death

The trial of Ray E. Cornelius, accused hit-and-run driver, on a manslaughter charge was begun yesterday in Superior Judge Keith's court. The jury was selected and taken to view the scene of the accident near Clover Field. Introduction of testimony will begin today.

Cornelius, a hospital attendant at the Sawtelle Soldiers' Home, is declared to have run down and killed Mrs. E. L. Davidson December 6, 1925, and gone on without stopping. He was arrested about a week later.

MAID O' CLOVER IS Good BUTTER

YOU can be sure of getting fine quality and flavor when you insist on Maid o' Clover.

YOUR GROCER HAS IT FRESH—TODAY

BUTTER EGGS CHEESE

MUTUAL CREAMERY CO

INAUGURATION · MONTH · AT · BULLOCK'S

Broadway Hill and Seventh
"One o'Clock Saturdays"

Broadway

AIRPLANE VIEW of BULLOCK'S

A graphic illustration of the steps of progress made by Bullock's recounted as an inspiration of Inauguration Month commencing Bullock's twentieth year —

INAUGURATION MONTH at Bullock's is a month of Inspiration. It marks the commencement of Bullock's Twentieth Year of Service. Its activities center upon the re-dedication of this business to its Ideals—that a clear vision of the future may be held, and the course of Bullock's continue toward a bigger, broader scope — with Courtesy, Friendliness and Sincerity the fundamentals upon which the Bullock's of twenty years hence shall increase in stature.

THE ACCOMPANYING DIAGRAM charts the course of Bullock's from its comparatively meager beginning—(a pioneer removed from the center of retail shopping at that time)—to the Bullock's of today; each step one of notable achievement. The course of Bullock's is forward. Inauguration Month is the portal of the future. Merchandise, Variety, Quality, Value and a warm Personality surrounding the occasion with a Promise of Pleasant, Profitable Shopping in every section of the store.

1912 Addition

Bullock's first expansion — an additional floor space of 124,096 square feet — fronting on Broadway

1907 Original Building

In this building (164,061 square feet of floor space) located on Seventh and Broadway Bullock's opened for business March 4 - 1907

St. Vincent's Court

1919 Addition

A very important expansion 56,920 square feet immediate additional floor space and the way open for another splendid development

1919

1923 Addition

56,166 square feet more space for Bullock's

1917 Addition

The building of Pease Bros. Furniture Company on Hill Street adding another 104,985 square feet to Bullock's

1924 Addition

Increasing the stature of Bullock's on Hill Street by 61,272 square feet of floor space —

1924

Seventh Street

Hill Street

THE BULLOCK IDEAL

¶ To build a business that will never know completion but that will advance continually to meet advancing conditions. ¶ To develop stocks and service to a notable degree. ¶ To create a personality that will be known for its strength and friendliness. ¶ To arrange and co-ordinate activities to the end of winning confidence by meriting it. ¶ To strive always to secure the satisfaction of every customer.

PUBLISHERS
THE TIMES-MIRROR COMPANY
OFFICERS
HARRY CHANDLER, Pres. and Gen. Mgr.
MARIAN OTIS CHANDLER, Vice-Pres. and Secy.
FRANK X. PFAFFINGER, Treasurer
HARRY E. ANDREWS, Assistant General Manager and Managing Editor
DIRECTORS:
Harry Chandler, Marian Otis Chandler, Frank X. Pfaffinger, Mabel Otis Booth, Harry E. Andrews.

Los Angeles Times

EVERY MORNING IN THE YEAR
DAILY FOUNDED DEC. 4, 1881—45TH YEAR

Average for every day of February, 1926....154,617
Sunday only average for February, 1926....216,066
Average every day gain over February, 1925 10,149
Sunday only gain over February, 1925..... 14,586

OFFICES:
New Times Building, First and Broadway.
Branch Office No. 1, 611 South Spring Street.
Washington Bureau, 504 Hibbs Building.
Chicago Office, 360 North Michigan Avenue.
New York Office, 225 Fifth Avenue.
San Francisco Office, 742 Market Street.
Seattle Office, 3227 White Henry Stuart Bldg.
Paris Office, 120 Rue Saint Honore.
In addition to the above offices, The Times is on file and may be found by European travelers at the following places:
420 Rue St. Honore, Paris.
138 Fleet St., E. C. 4, London.
Hotel Excelsior, Rome.

LOS ANGELES (Loce Ahng-hayl-ais)

MEMBER OF THE ASSOCIATED PRESS
The Associated Press is exclusively entitled to the use for republication of all news credited to it or not otherwise credited in this paper and also all local news published here within.

The Times aims at all times to be accurate in every published statement of fact. Readers who discover any important inaccuracy of statement will confer a favor by calling attention of the Editorial Department to the error.

THE PESSIMISTS
Some folks wouldn't be happy unless they were not perpetually being misunderstood.

FORTUNATE FOURTH
The estate which comes nearest to being exempt from the estate tax is the fourth.

RIVAL DICTATORS
Mussolini and Kemal Pasha might get together some afternoon and shake dice for the Mediterranean.

NATURAL QUERY
A report says very little whisky is being consumed in Ireland now. Not all being exported to dry America, we hope.

AU NATUREL
Stage stars used to set lots of the fashions in feminine dress, but nowadays the girls seem to be getting more of their ideas from Greek statuary.

VANISHING AMERICANS
We frequently see Indians involved in law suits these days and all the tribes have legal advisers. In other words, they all seem to be becoming Sue Indians.

THE NEW CHINA
Chinamen in San Francisco have put up a seven-story, own-your-own-apartment-house. Thus showing that they can finance anything after the manner of the Americans.

AMAZING DISCOVERIES
Many astonishing facts about the old Egyptian kings have been dug up lately, but probably no one else is so astonished by them as are the spooks of some of those kings.

IN STOCKS
Back in old New England people were put into the stocks in order to make them suffer a lot of nervous and physical strain. Now they pay high prices for seats in the Wall-street stock market in order to get the same experiences.

NOT MADE IN GERMANY
There are epidemics of German measles in many eastern cities and it has been suggested that somebody write to Von Hindenburg about it. Nevertheless the German Ambassador insists that his country has nothing whatever to do with this invasion.

SEATS OF THE MIGHTY
There is suggestion that Poland be granted a nonpermanent seat in the great Council of the League of Nations. The Poles are a rather restless people, anyhow, and may not care to sit down very long at a time. Nevertheless the League is filling up so that the usual sign of standing-room only may be posted in the Geneva lobby.

SOCIALISM BY WIRELESS
Trotzky's idea of having the French Communists seize the Eiffel Tower and use that lofty station for the broadcasting of orders to the revolutionists of the world is not likely to materialize. The French have other uses for their tower and the world is not to be turned upside down in response to any radio message. The soviet people say they are going to make large use of the wireless, but the beauty of it is that the world doesn't have to listen.

PULLING TOGETHER
The interests of the entire Pacific Coast blend naturally and nicely. There is a vast ocean from Seattle to San Diego with many harbors where the ships of the world may dock. There is a community of understanding and interest. This is understood and fostered by the Pacific Foreign Trade Council, an organization of wonderful possibilities. At the recent gathering in San Francisco nearly 1000 representatives of the world of commerce were present. Pacific Coast unity for world trade expansion was the plot of the play. By working in unison the influence of our coast cities in world affairs or national legislation may be strengthened.

OLD OFFENDERS
Bishop Freeman of the Washington (D. C.) diocese of the Episcopal Church, has turned his guns on adult "good society" as being responsible for the criminal trend among the youth of the land. He asserts that "to commit the oldest kind of sins in the newest kind of ways" is the ruling passion of the hour and that so-called good society "winks at indiscretions which give piquancy and zest to otherwise colorless inanities." Youth, he says, reared in such an atmosphere "comes to regard chastity as a cheap and worthless virtue, for how shall youth discriminate when those of mature years and assumed decency show no judgment or discretion?" He expresses amazement at "the church's acceptance of a situation it seems either powerless or unwilling to boldly attack."

DEFECTS OF DEMOCRACY
Can governments be representative and at the same time responsible? That question must be answered definitely in the affirmative before modern democracy can be firmly established as the ruling principle of world government.

Government in this country is alike representative and responsible. Congresses and legislatures are elected for a fixed term; major policies are enunciated in party platforms and electors who are capable of thinking and willing to think know for what they are voting when they cast their ballots. But the United States is only one of the comity of nations and of peoples. Our population is but one-twentieth that of the earth and our national frontiers inclose but a small part of its surface. What is true in this restricted space is not true of the world at large.

Governments under the old monarchies were responsible. Their policies were determined in advance for long terms of years. That policy seldom changed during the life of the reigning monarch; and under such conditions governments could treat with each other with a measure of security.

But the advent of representative government has proved almost fatal to responsibility among the European peoples. There is too much back-seat driving. Parliamentary majorities are fickle, with the result that the governments are unstable. No one can say until he has read his morning newspaper who is Premier of England, France or Germany; as for the lesser countries, the changes are so rapid that even the State Department at Washington finds extreme difficulty in keeping track of them all.

But governments must be responsible if what is now known as the spirit of Locarno is to pervade international relations. Briand was discredited Monday. He was restored to authority Tuesday; but no one can say what will be his position tomorrow. The Latin Chamber of Deputies serves only as an interior decoration for the houses of Parliament. Hindenburg tolerates the Reichstag only on condition that it will not contradict his will. The Polish Chamber is a cave of the winds. In Spain the Parliament exists in name only. On the banks of the Thames still sits a government that might be termed both representative and responsible, and there only with reservations.

Wherever one looks on the continent of Europe the parliament's will is the wind's will; and one reflects with regret that the League of Nations cannot itself be a responsible association so long as the majority of the member states are either unrepresentative or irresponsible, and many of them both.

The present confusion at Geneva is the inevitable result of lack of stable and representative government, a glaring defect in modern semidemocratic institutions. No one can definitely say that secret agreements forming new balances of power will not disrupt the League itself.

Not since the French Revolution has there been a stable government in a Latin state. Along the whole northern shore of the Mediterranean the greed and intemperate passions of private interest encroach on the public interest. Loyalty to class or caste takes precedence over loyalty to the people as a whole. The different groups do not regard each other as associates in a common cause, but as elements that, when they cannot be converted, must be crushed. There is no congratulation of the victors by the vanquished to win the government at the polls or in the legislative chambers plot to rule through a coup d'etat.

National patriotism as we know it in this country is only manifested when a country is at war with powerful neighbors, when all groups must, in the words of Franklyn, "hang together or hang separately." As soon as a country is at peace with its neighbors the different blocs war with each other.

Time and education are necessary to correct this defect. The peoples of the different countries must acquire a consciousness of their responsibilities. They must part from old traditions and elect their governments for a fixed term. Dissolving legislative assemblies whenever there is a lack of unity and appealing to the country is a practice under which it is doubtful whether representative government can maintain its institutions.

How much confidence would we place in our own government if we did not know today who would be President tomorrow? Business is always disturbed here in the summer before a national election; the element of doubt is a bar to investment. But in the European countries that element of insecurity is always present. Little wonder that under such conditions progress is slow and tortuous.

In government, finance and industry the American people are ahead of the procession; and it frequently becomes necessary for us to wait until the backward nations catch up. We are going through one of those periods of waiting now. We cannot correct the follies of the European peoples; we can only mark time until each effects its own reforms.

BACK-SEAT DRIVERS
Those jovial gentlemen at the filling stations who are issuing "State licenses for back-seat drivers of motor vehicles and Fords" are not such rare humorists as they seem to regard themselves. If they think the joke is on the little wife sitting behind the big husband who is doing the mere mechanical operation of the car they are grievously mistaken. Nobody is going to laugh her out of her inalienable right to run that car, no matter who thinks he drives it.

It is said that on a few occasions the recipients of back-seat drivers' licenses have gravely thanked those who issued them and said that the idea was a good one. It filled a long-felt want. They were glad to be in possession of the little tickets, which are of the same size and shape as those of the front-seat driver, and look just as official, with their big "1926" and their impressive signatures.

A local story is told to the effect that a big car full of fishermen started off for the seashore and that on the way the driver received so much advice from the other men as to how his car should be managed, how he should negotiate the turns, shift the gears and pass other machines that he decided to feign illness just before the homeward start and ask the loudest adviser to do the driving. The man excused himself on a very thin pretext, and soon it was developed that neither he nor any of the other back-seat drivers knew how to run a motor car. But, after they had taken the trolley for home, the owner suddenly became well again and drove back alone in a merry mood.

This may have happened, but the weak part of the story is that so many Angelenos could be found who did not know how to drive a car. Most men in this region are at home at the wheel, though such motorists do not make the best back-seat drivers. To shine resplendently in this role one needs to know nothing whatever about shifting or steering, but should be a good manager.

In a general way the back-seat driver is running about everything in the world that is worth running. In Europe, where the wobbly monarchical flivvers defy the efforts of throne occupants to keep them in the rough post-bellum roads, the big dictator in the back seat reaches over from behind, grabs the wheel and steers the machine, running it more or less effectively. What would Victor Emmanuel III do without that excellent back-seat driver, Mussolini? How far would he get over the bumps of straitened finances and Communism? No wonder the back-seat driver is so popular in Italy and other European countries in these parlous times.

We of this country need not plume ourselves upon our independence of the back-seat driver as represented by woman's vote and veto. All the unseen, but none the less powerful, forces for good may be likened to the wise, cautious, ever-vigilant and ever-monitory back-seat driver. It is idle for the man driver to ask "How in heck d'ye s'pose I'm ever able to run this car right when you're not in it?" He simply can't; if he were in the least honest he would acknowledge that his wife's warnings had saved him many a smash.

Could the State do a wiser thing than to issue regular licenses to all back-seat drivers? These imitation licenses are an affront to their intelligence, which is manifestly superior to that of anybody who happens to occupy the purely perfunctory and, as one might say, supererogatory position of the man at the wheel.

POISON PARLORS
A Congressional lobby seems to be taking considerable athletic and linguistic exercise in behalf of the poison parlor. The parlor has long since been padlocked; but a number of sinners would have it open.

They seem to be willing even to let the parlor go, providing only they can have the poison. Of course, there is a suspicion that if the poison were reinstated the parlor would not long be lacking.

The vampires of life die hard. Even a snake's tail does not die till the sun goes down. The ones who want to pickle their brains and ambitions seem to have considerable longevity.

However, each Congress comes through tighter than the one preceding. Nor is there likely to be change this time. The hands of the clock do not move backward. Human progress never backs up, save to take fresh start.

Enemies are ever plotting to pull down the pillars of the republic. The present onslaught is likely to have the usual effect—call forth larger advertisement of the benefits of sobriety.

The vicious attacks upon George Washington but awakened a great wave of patriotism and affection for the father of our country. Defense appeared unnecessary. The character of Washington gives him enduring fame. Petty assaults but burnish his glory.

So drives upon the dry law will likely have the effect of more firmly embedding it among the eternal verities of the nation. A tide of indignation is rising and it will engulf the scofflaws.

The wet reaction may result in a more rigid enforcement of law. To declare that any law cannot be enforced but stings the pride of good citizenry.

If prohibition officers have been untrue to trust they will be weeded out. There is a suspicion that some conscienceless politicians have located wets in the law-enforcement brigade with special instructions to discredit the statutes.

HE'S TOO AMERICAN
According to a Wall-street publication, Secretary of Commerce Hoover is interfering with American trade "by favoring loans that promise to boost American exports and against every one that promises to curtail them." It would, indeed, be a brilliant display of business sagacity for the United States to finance certain foreign products so as to enable them to become competitors with our own. Secretary Hoover is too intensely American to suit his Democratic critics. The latter would, if they could, take the protection from oranges and lemons and have the United States government allocate funds to finance their growth in Sicily. They would follow the same course with reference to wool and sundry other commodities, regardless of the interests of the farmers and fruit-growers, whose interests they profess to regard of first importance. The American people prefer the Hoover plan of "America first."

GOLDEN DAYS FOR GENIUS
By James J. Montague.

There once was a time when a writer of rhyme
Or a singer of beautiful song
Never had half a chance to step out in advance
Of the plodding and work-a-day throng.
He could scribble away at his poems all day,
Or sing "tra-la-las" or declaim,
But no one said, "Here; you should have a career;
We will show you the highway to fame."

But no talented kid in the backwoods is hid
For long in this halcyon day,
No Miltons can blush unobserved in the brush,
No Titians hang out in the hay.
The boosters soon find the young folks of the kind
That are likely to rise to renown,
And they're sent to the front to do stunt after stunt,
Which is all for the good of the town.

A youth who can paint or a girl who can faint
Like Bernhardt could do on the stage,
Doesn't need to hunt 'round for a chance to be "found"
In this up-and-traveling age.
No genius can lurk in a hut, out of work
In Guthrie or Butte or Jones Fork,
It will get all the cash that it needs for the dash
To the bright lights of good old New York.

If you hear of a bard who has never been starred,
Or a singer who can't get a show,
Or a genius so poor and ill-known and obscure
That he can't knock the world for a row,
You will know something's wrong with their verse or their song
Or their sermons, orations or plays,
For all those with enough of the genuine stuff
Can't keep out of publicity's blaze!

[Copyright, 1926, by The Bell Syndicate, Inc.]

Time to Quit Flapping Around and Produce Results

[Copyright, 1926, by Public Ledger.]

"SILENCE OF THE SOUL"
By The Foothill Philosopher

The inspiring sermon on "Silence of the Soul," preached by Dr. H. C. Culbertson to the KHJ audience from The Times broadcasting station, appealed strongly to the Foothill Philosopher as it doubtless did to hundreds of "shut ins." It is not that the writer is a "shut-in" in the sense ordinarily attributed to that word, yet in one sense all of us who dwell within the walls of a city are "shut-ins" and the urge to get out into the hills and glens, occasionally, should be followed whenever possible.

In a still broader sense most of us are "shut-ins" or rather "shut-outs," for too often we allow our daily rounds of duties and pleasures to rob us of those precious minutes of meditation which are the greatest source of mental peace and poise of character. Thus all too often we shut ourselves out from that heaven within our hearts in which the treasures of the spirit await our claims upon them.

The Lenten season is an appropriate time in which to form a habit of meditating, if only for a few moments each day, on high and holy things and on those silent yet potent laws and principles which (although beyond our understanding) influence the universe, including man. Regardless of one's philosophy or religion, a quiet gladness and a sense of increased power invariably follows an hour spent, reverently, in silent communion with the soul. Many of us are homesick for ourselves, but, in the fever to attain or obtain something outside of ourselves, we hardly realize it.

L'AIGLON
The curtain rises on an emperor's son
Dreaming old dreams, alone, rejected, scorned.
His father's victories pass one by one.
Defeated armies wander home unmourned.

Son of a mighty sire, he needs must dream,
Wan as a wistful maid for love lost long.
An eaglet daring the high eagle's scream,
Yearning for deeds to flame on lips of song.

More brave than sure, more weak than wrong, he goes,
Stamping imperious boots across the stage,
A beautiful, frail lad as pale as snows,
Napoleon's son, unpitied, in a cage.

L'Aiglon is dead. The theater is crying.
It has forgot the acting in the dying.

LESLEY BATES.

Not Too Loud!

Bobby was a spoiled child, who believed that his parents existed solely for the purpose of giving him things. Consequently, his father was alarmed when a caller at the home asked, in the presence of the boy: "Has Bobby had the mumps yet?"

"Shush," the father exclaimed, looking at the lad, to see if he had overheard the question. "Whenever Bobby hears anything mentioned that he hasn't got, he insists upon having it."—[Argonaut.

The Patient Salesman

"Yes, madam, this is a sun-dial. Very fashionable for the garden."

"But what about rainy days?"

"It takes a rest then."—[Louisville Courier-Journal.

LETTERS TO The Times

A Word for the Wives

PASADENA, March 8.—[To the Editor of The Times:] D. M. Law and the widow, M. S., seem to me to take a very narrow and selfish view of the right-to-work question when they would bar married women from all gainful occupations. Because, through want of push or pugnacity, they seem to have fallen behind in the industrial procession they would put fetters on the free married women who have succeeded where they have failed.

The right to work is admitted, outside the labor unions, to be the birthright of every American. Are we to be visited next in labor circles with another type of closed-shop tyranny, directed against our most honored and valued citizens, the wives of America? Are the widows and spinsters about to unionize and picket all stores and business houses where married women are earning honest wages? Or do Mr. Law and the widow M. S. believe they could force the State of California to legalize a piece of bigoted injustice that would penalize women for the crime of getting married?

These disgruntled bachelors, whining widows and sex-soured spinsters who declaim against the competition of married women in industry will find these same wives are mostly good housekeepers and husband-helpers. To deny them the opportunity to earn money in their own right is a crime against the key industry of the nation—it would rob of their civil rights the mothers and wives, without whom there would be no homes in the present and no population in the future. A STENO.

Not Impressive

LOS ANGELES, March 6.—[To the Editor of The Times:] I have often wondered why it is that Pershing Square, our only downtown breathing spot, is left to look like it does at the present time. It has the appearance of a park or square in the East late in the fall or early winter. People come here expecting to find such spots green with both grass and trees, flowers, etc. Why not uproot those trees that are dead looking in the winter and in their stead plant trees that will be green all the year and also have some beautiful foliage and flowers and thereby do away with that gloomy look the square now has.

In Florida palms are being placed where less attractive trees have grown with the thought in mind that they must attract their tourists in every possible way. Pershing Square does not come up to one's expectations in any way during the winter. Those old, dead-looking trees all around are very much out of place here. Why not try and have the square made over to look beautiful at this time? People come here hoping to escape anything that reminds them of winter.

The garbage cans stuck out on the streets early in the evening are a disgrace. Walk along West Sixth street, West Eighth and around and you would be disgusted. Strangers talk of these things and they should be done away with. Your valuable paper takes up so many public matters, why not try and see if you can do something along the lines herein spoken of. S. E. ROBINSON.

A Religious Locarno

LOS ANGELES, March 7.—[To the Editor of The Times:] In the light of all history such a movement as "A Religious Locarno" would have just the opposite result as the one desired and turn this world into a religious volcano. Religious intolerance has always been the result of binding together of different beliefs. People of different faiths can be tolerant of one another as long as they are not required to believe alike. That is one reason why the different religious bodies have not been in constant bitter conflict with one another in recent years. Another reason is that our forefathers put a stop to it by separating church and state. What this world needs is the truth, and Christ said that just a very few would find it. Of what profit will it be to merge and mass our various faiths and hopes and loves and pin our affection on the result of mass opinion if His statement be true? Why must the nations and politicians wait on the churches and professors of religion to make a peace pact when the latter have always preached each one of the nations against the other in the name of the Prince of Peace? A. L. LYNN.

Lonely

LOS ANGELES, March 8.—[To the Editor of The Times:] It is seldom that anyone who is prominent in college life is willing to ally himself with the wets, and it is not strange that they are filled with glee because of the recent expressions of Nicholas Murray Butler in their behalf.

However, on the opposite side of the question, and strongly in favor of prohibition, are such eminent educators as President Angell of Yale, President Eliot of Harvard, Hibben of Princeton, McCracken of Vassar, MacCracken of Lafayette, Cutten of Hamilton, Stone of West Virginia, Baker of Washington and Jefferson, Thompson of Ohio State, Thwing of the Phi Beta Kappa fraternity, Vincent of Western Reserve University, King of Oberlin, McIntosh of Wabash, the late lamented Burton of Michigan and Chicago, Scott of Northwestern and many other prominent educators who might be mentioned, including our own David Starr Jordan.

Nicholas Murray must feel lonesome.

G. E. MOREY.

The happiest man is he who does not know he has an abdomen unless he happens to glance down and see it.

PEN POINTS

As to the early bird, a worm time saves 9,000,000.

Free speech is all right as long as there is no compulsory listening

Fable. Once upon a time somebody read the framed poem in a guestroom.

Hash isn't the only thing you can make out of anything. Take a modern cocktail.

There's no American name for item. You just classify them by the slang they use.

Friendship helps, of course, but you never heard of friendship alone bringing in repeat orders.

The only people in the world who can't tell you how a cold are physicians.

The difference in price between raw rubber and a tire is that England has no profit-taking.

It must be a great tool to carry a genius and even more trial to marry one who thinks is a genius.

Well, modern kids come to it by copying the righteousness their parents as old-fashioned did.

In Russia a dishonest political is killed instead of merely again to be vindicated.

He isn't a true optimist who he is willing to fight to defend doubts.

If his telephone greeting is a majestic growl he weighs 200 pounds.

Wales may tumble at times, Americans he was nice to see on their high horses.

Well, well; Arabs may have invented liquor, as claimed, but America invented the Arab sheik.

It's a queer world. You can afford potatoes are such starchy things to avoid getting fatter.

If the Italian debt had been reduced to a fourth the size Mussolini's vocal chords would have been fatal.

Correct this sentence: "It's rather bright for a 3-year-old," said the young father, "but nothing less no more remarkable than millions of others."

Mistakes of the past should be made over into guideposts of the future.

It is easier to turn gold into anything else than it is to turn anything else into gold.

Some people are so absolutely hopeless that they don't even expect the unexpected.

There is no place like home. Maybe that is why people are trying to go anywhere else.

Some people would never be happy unless they felt that they had more happiness than everybody else.

A girl casts her bread upon the waters in the hope that it will come back to her in the form of a wedding cake.

RIPPLING RHYMES
WELL FED

When I sit me down to dine
In my home, a choice refined,
I proclaim that it's a winner, it's
kings and queens to me;
cry, "this scrambled mutton
a man to be a glutton—
vest there flies a button—
turnips can't be beat! Why
view these noble dishes
grub that ever was, who
these roasted fishes and
his applause? Truly I am
grateful as I stow away a
and I surely would be
I didn't clap my paws. Oh,
women, you are wonders
splendid cooking genius,
doubts it badly blunders
doubting is a chance,
are in frying, stewing,
sauces you are pursuing,
course you are pursuing
bring you wealth and fame,
the women of my choice
chores with pep and
wife and maiden aunts,
keen to do their best;
pliments are manifold,
praise are always
kick, and so they
thinking—work a
George's costly
the village square,
hoarsely reiling
victuals there;
muscle twisters,
raise blisters
aunts and sisters
bill of fare.
hard to please him,
princely meal,
sees him finding fault
seal; finding
praises, naught
caustic phrases,
go to blazes
ter spiel.
ers that their
wheat, men who
motors, men
ly feet; I have
ner and the
ner, I pronounce
ner, and I live in

WALT MASON.

[Copyright, 1926, Small, Maynard & Co.]

Schools Can
Information About Schools
The Times' Schools Bureau will secure complete information on any School or Education Topic in the U.S., from which you may select one which will be sent FREE. Address Schools Bureau, First st. and Broadway (opposite the TIMES' Building). Send your requirements, and be mailed to you.

MacKay Business
MacKay Building
Business Men's Institute—Complete Commercial Courses. LEARN while you LEARN. Half of graduates if desired. Students come and go. Board, room and $25 a mo. DAY and EVE. Catalog. 20th year under the present management. TUcker 3193.

Willi
Urban
The Great Outdoor School for the building trades. Watchless conditions. 23rd Year. ENROLL NOW FOR Address M188 KELLER, Secretary.

THE COMING WEST POINT
SAN DIEGO ARMY & NAVY ACADEMY
Prepares for colleges, West Point and Annapolis. Unexcelled climate. Land and water sports all year. Address COL. A. THOS. A. DAVIS, Pacific Beach, San Diego, Cal.

Non-Military
California Preparatory School
A Sixth Grade Academic School, separate for boys and girls. Day and Boarding. Limited to 100 pupils. Individual attention. Catalogue. Address Box 1, Pacific Beach, San Diego, Cal.

BRIDE DENIES MURDER PLOT

Says Plan to Poison Husband Was Only Joke

Man Confesses Part After Phone Talk Heard

Husband and Pastor Will be Questioned Today

"I never intended to poison my husband; I did it just to kid Archer along," cried Mrs. Olive Orr Brusie-Schmidt Bowers, 38 years of age, last night to Chief Deputy District-Attorney Fitts in answer to a confession purported to have been made by Elmer M. Archer, 27, that they had plotted to poison her husband. Mrs. Bowers had been questioned more than an hour.

Her husband is W. H. Bowers, 48, a prominent attorney, banker and civic and church worker of 11420 Santa Monica Boulevard, Sawtelle, whom she married three months ago following a courtship of a year.

Archer, for five years a clerk at the State Bank of Sawtelle, of which Bowers is attorney, director and stockholder, is married and has two children. He is being held at the City Jail on a felony charge, following his arrest Tuesday at the bank by Assistant Captain of Detectives Marden of the Sawtelle division.

Mrs. Bowers, who was for ten months superintendent of the Lark Ellen boys' home at Sawtelle, is a sister of Warren H. Orr, a prominent judge of Carthage, Ill., who is en route to Los Angeles to assist her.

PHONE CALLS HEARD

Fitts ordered Mrs. Bowers placed under technical arrest last night pending further questioning in spite of a plea from her husband she be permitted to go home. She was placed in the custody of a woman employee of the District Attorney's office and Detective Charles Reimer to be held overnight at the Rosslyn Hotel, Fitts said.

A two-party telephone line over which police detectives, Rev. John Hall, pastor of the First Methodist Church of Sawtelle, and two women, whose names were not given, overheard conversations between Archer and Mrs. Bowers resulted in the disclosure of the asserted poison plot.

Mrs. Bowers admitted to Fitts the text of the overheard telephone conversations with Archer, the details of which were given by him to police, and that she planned with Archer to poison her husband "to get rid of him."

"But I was only kidding Archer along," she sobbed. "It was never my intention to poison my husband. Archer gave me the poison, but I destroyed it immediately."

Fitts declared she admitted she "cares a great deal for Archer but that she does not love him."

OTHERS TO BE HEARD

She will be questioned again today and a number of other witnesses, including Dr. Hall and Bowers's physician, A. B. Hromadka, 12141 Santa Monica Boulevard, also will be interrogated.

Dr. Hall, who officiated at the marriage of the Bowerses, said yesterday the two women who first overheard the telephone conversations were members of his church and immediately reported to him and to the police. Bowers, he said, is a Sunday-school teacher at his church.

Bowers has resided for sixteen years at Sawtelle and served as City and Prosecuting Attorney before Sawtelle was annexed to Los Angeles. He came to Sawtelle from Mansfield, O. He was Prosecuting Attorney of Richland county for a number of years.

The text of the telephone conversation overheard by the two women and by Dr. Hall have been transcribed by him and he will turn the copies over to Fitts when he is questioned today, he said.

LOVE FOR WIFE DEAD

Bowers was questioned at length by Fitts and was shown a copy of the confession said to have been made by Archer. He refused to discuss his questioning by Fitts, but said:

"This thing has killed all my love for my wife. But I have every confidence in the world she did not attempt to poison me. She is still friends and she is still enjoying the comforts of my home, but we are not living as man and wife. I have engaged a housekeeper to prepare my food and to keep house for me.

"A thing like this takes all the heart out of a fellow. If things are altered later on by any chance in our present status may be changed. I want to be fair to her and I don't

BRIDE DENIES MURDER PLOT

Says Plan to Poison Husband Was Only Joke

She Confesses Part After Phone Talk Heard

Husband and Pastor Will be Questioned Today

"I never intended to poison my husband; I did it just to kid Archer along," cried Mrs. Olive Orr Brugen-Schmidt Bowers, 38 years of age, last night to Chief Deputy District-Attorney Fitts in answer to a confession purported to have been made by Elmer M. Archer, in that they had plotted to poison her husband. Mrs. Bowers had been questioned more than an hour.

Her husband is W. H. Bowers, 61, a prominent attorney, banker and civic and church worker of 1533 Santa Monica Boulevard, Arcadia, whom she married three months ago following a courtship of a year.

Archer, for five years a clerk in the State Bank of Sawtelle, of which Bowers is attorney, director and stockholder, is married and has two children. He is being held in the City Jail on a felony charge, following his arrest Tuesday at the hands by Assistant Captain of Detectives Marden of the Sawtelle police.

Mr. Bowers, who was for ten months superintendent of the Lark Ellen boys' home at Sawtelle, is a son of Warren H. Orr, a prominent Judge of Carthage, Ill., who has wired to Los Angeles to assist her.

PHONE CALLS HEARD

Fitts ordered Mrs. Bowers placed under technical arrest last night pending further questioning in spite of a plea from her husband she be permitted to go home. She was held in the custody of a woman employe of the District Attorney's office and Detective Charles Reimer who is held overnight at the Rosslyn hotel, Fitts said.

A two-party telephone line over which police detectives, Rev. John Hill, pastor of the First Methodist Church of Sawtelle, and two women, whose names were not given, overheard conversations between Archer and Mrs. Bowers resulted in the disclosure of the asserted poison plot.

Mrs. Bowers admitted to Fitts the fact of the overheard telephone conversations with Archer, the details of which were given by him to police, and that she planned with Archer to poison her husband "to get rid of him."

"But I was only kidding Archer along," she sobbed. "It was never my intention to poison my husband. Archer gave me the poison, but I destroyed it immediately."

She declared she admitted she knew a great deal for Archer in that she does not love him.

OTHERS TO BE HEARD

She will be questioned again today and a number of other witnesses, including Dr. Hall and Bowers's physician, A. B. Hromadka, 11511 Santa Monica Boulevard, also will be interrogated.

Dr. Hall, who officiated at the marriage of the Bowers, said yesterday the two women who first overheard the telephone conversations were members of his church and immediately reported to him and to the police. Bowers, he said, is a Sunday-school teacher at his church.

Bowers has resided for sixteen years at Sawtelle and served as City and Prosecuting Attorney before Sawtelle was annexed to Los Angeles. He came to Sawtelle from Mansfield, O. He was Prosecuting Attorney of Richland county for a number of years.

The last of the telephone conversation overheard by the two women and by Dr. Hall have been transcribed by him and he will turn the copies over to Fitts when he is questioned today, he said.

LOVE FOR WIFE DEAD

Bowers was questioned at length by Fitts and was shown a copy of the confession said to have been made by Archer. He refused to discuss his questioning by Fitts, it is said.

"This thing has killed all my love for my wife. But I have every confidence in the world she did not attempt to poison me. She is still under arrest and she is still enjoying the comforts of my home, but we are not living as man and wife. I have engaged a housekeeper to prepare my food and to keep house for me.

"A thing like this takes all the love out of a fellow. If things are altered later on by any chance the present status may be changed. It is only fair to her and I don't want to put anybody out in the street.

"I have been informed of the telephone conversations and they are undoubtedly correct because the sources are absolutely reliable. It came so suddenly upon me that I hardly know what to say and later on I may make a detailed statement for the press."

According to the police, Archer admitted purchasing one ounce of sodium arsenate for 10 cents at the Adams Pharmacy in Santa Monica on January 24, last. He purchased this poison, he said, under the name of "Joe Jacks" and in signing the poison book at the drug store he said he needed it "to kill rats."

TELLS OF ILLNESS

He turned this poison over to Mrs. Bowers, he told the police, and asserted that Mrs. Bowers told him: "If you will get it I may use it."

One of the telephone conversations between Mrs. Bowers and Archer which Archer is said to admit, was to the effect that she became violently ill one night and subject to vomiting spells and that "she thought she had got the wrong cup of coffee; that her husband had switched cups on her."

The bank in which Archer was employed is only a short distance from the Bowers residence. Archer told the police he and Mrs. Bowers had a set of signals to guide his telephone calls to her home. When she pulled down the shade in a kitchen window, which he could see from the bank, that meant Bowers was absent, he said. If the shade was up, that was a signal he was still at home.

Archer declared he met Mrs. Bowers about a year ago, when she came into the bank on business while she was engaged as superintendent of a boys' home at Sawtelle. Up until the very day she married Bowers, he told the police, he begged her not to go through with it.

According to Mrs. Bowers, she met her husband a year ago while she was at the boys' home. He is a member of the Sawtelle Lions' Club and Chamber of Commerce, and is very active in philanthropic work at the home.

ADMITS AFFECTION

Marden declared he and his detectives worked forsten days on the case, listening to telephone conversations between Archer and Mrs. Bowers before they finally arrested Archer, who gave his address as 1513 Harvard street, Santa Monica. When he was confronted by the text of these conversations, Archer broke down and confessed, Marden stated, and fainted when he was taken to a cell.

In his confession Archer admitted he is in love with Mrs. Bowers and that "she led him to believe she was in love with him." He said Mrs. Bowers told him the reason she married Bowers was "because she owed a debt in the East and would be able to settle it in this manner."

Archer said he talked with her at least once a day on the telephone and visited her at her home on occasions when Bowers was absent on business or attending meetings.

"You still love Mrs. Bowers?" he was asked.

"Yes," was his reply.

Mrs. Bowers's first husband died about ten years ago at Carthage, and she later came to California. She worked for a time at a Huntington Park bank and then took up employment at the Boys' Home. Ten months ago she resigned, following difficulties with a superior, she said.

Questioned in Suspected Sawtelle Murder Plot

Principals in Asserted Poison Conspiracy

Top—W. H. Bowers, said to have been the intended victim of scheme confessed by Elmer M. Archer, and his wife, Mrs. Olive Orr Brugen-Schmidt Bowers. Center (left)—Window from which a signal was to have been flashed. (Right)—Elmer M. Archer. Below—Notation from druggist's poison registry showing purchase.

GRAND JURY TO CONSIDER JAIL TODAY

Construction of New Hall of Justice Will be First Business of Inquisitors

Construction of the new Hall of Justice and management of the County Jail will be taken up by the new grand jury as its first business today. Every phase of the situation will be gone into thoroughly, Chief Dep. Dist.-Atty. Fitts declared yesterday. The investigation will be conducted by Fitts and Dep. Atty.-Gen. Richadson.

It will take a month to complete changes in the building to insure the presence of prisoners, it was said yesterday. Among the changes now being made is the blocking up of several doors with cement to prevent prisoners from roaming.

Meanwhile, ten deputy sheriffs are augmenting the force of guards during the daytime. The deputies are counted upon to keep a close watch on prisoners when they are taken through the corridors on their way to court or to meet relatives.

The regular force of guards is believed adequate for night duty, the prisoners then being locked in the tanks.

Hindus' Plan to Enter Practice of Law Beaten

The plans of Bishan Singh and Silan Din, high-caste Hindus, for opening a law office in Los Angeles were frustrated yesterday when orders for their deportation arrived from Washington. They are being held in the County Jail and will be sent to India immediately, Walter E. Carr, immigration officer for Southern California, stated.

Singh was arrested in Brawley Tuesday after escaping across the Mexican border near Calexico. Taking advantage of the glare of a locomotive's headlight to blind the border officials, he slipped in while the gates were open to permit a train to enter.

Din crossed the line near Calexico and was arrested at Colton Monday. The men declared they hoped to become attorneys here.

Pair of Women Facing Charges as Pickpockets

Mary Bell and Mary Davis were arraigned for hearing yesterday before Municipal Judge Blake, charged with picking pockets. The case was not completed and will continue today.

Mrs. Sadie Rogers, a department-store detective, declared she saw one of the women open a customer's handbag, but she took nothing out. She followed them when they left the store, she said, and in another store saw one of them open the handbag of Mrs. Leah Sax and extract a coin purse. She placed both under arrest outside the store, she said, and the Davis woman ran.

Francois Uzes, a musician, said he had witnessed the arrest and had followed the fleeing woman into a hotel, where he stopped her. It was testified the purse was found in the woman's possession. Detective Lieutenant Bligh said neither woman lived at the address in Hollywood they gave, and that he had been unable to discover anything about either. The case was prosecuted by Dep. Dist.-Atty. Kennedy.

CHURCH WILL SHOW FILM

A picturization of Bruce Barton's "The Man Nobody Knows" has been brought to Los Angeles for the first time, to be shown at the First Methodist Church, Eighth and Hope streets, Thursday evening, at 7:30 o'clock. This is said to be no attempt to dramatize the life of Christ. However, the picture maintains keen interest in the subject. There will also be a special showing at 3:45 p.m. for those who cannot attend in the evening. No admission charge will be made, a silver offering being received.

JUNIOR CHAMBER TO BANQUET TOMORROW

The second of a series of general membership luncheons planned by the Junior Chamber of Commerce for the year will take place tomorrow noon at the Alexandria, according to Carl Kegley, president. The program is headed by Col. Dan Morgan Smith, who will be the principal speaker. Arthur Kemp will be in charge of the meeting. Prominent guests from the business and professional world will be in attendance.

DINING-CAR CURB ASKED

A resolution asking the Building and Safety Commission to issue no more special permits for the location of portable dining-cars and asking the commission to explain a number of such permits already granted was introduced in the Council yesterday by Councilman Allan and adopted.

EX-LEADER OF CLUBS IN NEW DUTIES

Mrs. J. C. Urquhart Will Explain Work of Council on International Relations

Mrs. John C. Urquhart, until recently president of the California Federation of Women's Clubs, yesterday began new duties in connection with the extension work of the Council on International Relations. Mrs. Urquhart will keep in touch with organizations and communities, make known the purpose of the council, and urge activity to promote international understanding and co-operation with the central movement.

Three new directors have been added to the council, Henry C. Niese, Consul of the Argentine Republic; E. M. Boddy, executive secretary of the Commercial Board, and Mrs. E. B. Latham, a director of the Friday Morning Club. These actions were taken Tuesday evening at a meeting of the directors at the Victor Hugo Cafe, Dr. R. B. Von KleinSmid presiding.

Dr. Samuel Ayres, chairman of the speakers' bureau, reported that four or five speakers are supplied each week for organizations in and around Los Angeles, and that in the past two months speakers have visited eighteen towns and cities and addressed 5000 persons.

The next public meeting of the council will be the 23rd inst., at the City Club, when James G. McDonald, chairman of the Foreign Policy Association in New York, will speak.

Schools and Colleges

Information About Schools

The Times' School and College Bureau will help you secure complete information about any kind of School or Education Training. Carefully compiled data are on file, from which source suggestions may be made which will be helpful to you. THE SERVICE IS FREE. Address, write or call the TIMES' Information Bureau, First street and Broadway—telephone MEtropolitan 0750—or leave your name and address with the TIMES' Branch Office Information Bureau, 621 South Spring street and the desired school data will be mailed to you.

MacKay Business College
MacKay Building 612 So. Figueroa
Complete Course in Comptometry for $35. LEARN while you LEARN. Half day office positions for our students if desired. Students coming from a distance may earn board, room and $25 a mo. DAY AND NIGHT CLASSES. Free Catalog. 20th year under the present management. MAin 4996, Tucker 2193.

Military
Urban Military Academy
ENROLL NOW FOR SUMMER CAMP
Outdoor School for the building of body and brain and character under wholesome conditions. 23rd YEAR NOW IN SESSION.
Address MISS KELLER, Secretary, 657 No. Wilcox. HE. 7602.

THE COMING WEST POINT OF THE WEST
SAN DIEGO ARMY & NAVY ACADEMY
Prepares for West Point and Annapolis. Univ. of California's highest scholastic rating. Summer session, June 1 and every month all year. 2nd Semester now open. For catalogue address COL. A. TOWS, A. RAVIA, Pacific Beach, San Diego, California.

Non-Military Schools
California Preparatory School For Boys. Non-Military. Accredited. Formerly Pasadena Military Academy. (Same location, same management.) Intimately with best eastern schools, and fitting for Yale, Harvard, Princeton, Annapolis, West Point, Cadet Corps, Lower School Grades five to eight. Boarding and day pupils. For Boys 6 to 18. Address Mr. C. H. Wood, Supt., R. D. 2, Box 351-T, Santa Ana, Calif.

Main Store Seventh Street at Olive
Coulter Dry Goods Co
FOUNDED in 1878
Branch Store 215 South Broadway

Long Wear in
Vanity Fair Bloomers
$4.50 and $5.00

THEY will stand constant wear without rubbing thin because they are well reinforced in the leg. Full-cut, too, these bloomers; comfortable whether you are sitting, standing or bending.

They are made of Vanitysilk (it's striped) the only glove silk fabric guaranteed not to shrink in the length.

The makers guarantee that these bloomers will outwear any other glove silk at the same price.

Remember, wear and non-shrinkage are guaranteed!

Vests to match, sizes 36 to 42.....**$2.95**

(Fourth Floor—Coulter's)

First Showing of Easter Cards Now

A DELIGHTFUL assortment of artistic cards for giving or sending friends and relatives; cunning cut-outs for the little folks...5c to 50c

Novelties—for favors, for children; bunnies, chickens, ducks, geese .....5c to $1.00

(Main Floor—Coulter's)

Fine Pure Silk Medium Weight Hose, pair $1.95

A FINE even weave in these perfect full-fashioned silk hose in rose blush, French nude, ivory, rose nude, Rachelle, almond and Uribi shades—particular women will find them excellent values at the special price.

(Main Floor—Coulter's)

Let Coulter's Make Your Plain Curtains Free of Charge

BRIGHTEN your home with cheery draperies for Spring and Summer bright days. Simply bring your accurate measurements to Coulter's, select your materials from the Drapery Section, and your order will be carefully filled, in rotation as received:

Huck Towels 50c: $5.50 Doz.

HEAVY quality hemmed union huck towels; double the usual wear, because they are part linen of very absorbent quality; 18x36.

Luncheon Sets $3.50

Colored borders on plain cream pure linen; sizes 52x52, with six matching napkins; specially priced.

Rayon Bed Sets $7.95

Underpriced, indeed! rayon striped—blue, rose or gold; extra length for full-size beds; 81x108.

(Second Floor—Coulter's)

Rayon Gauze $1 Yard
Is 48 inches wide; rose and blue, rose and gold, blue and gold, silver and tan, plain gold or sand; sunfast, and specially priced.

Filet Net $1 Yard
40 inches wide; a fine filet in ivory and ecru; plain or figured patterns.

"Gold" Nets $1.35 Yard
48 inches wide; plain novelty weave gold net for living and dining rooms.

Rainbow Stripes $1.95 Yard
45 inches wide; in light and dark shades of great beauty.

(Second Floor—Coulter's)

Inexpensive, Dainty Lingerie In Pleasing Array

TEDDIES—of heavy crepe de chine and crepe satin; elaborately trimmed with godets of Point d' Esprit nets, binge, Irish and filet laces; pleated, straight line and flapper models.

Many have touches of hand-work; dainty Petitpoint, two-tone ribbons and hand-made rosebuds trim them delicately $3.95

Silk Gowns $5.95

Of crepe de chine in new and very pretty models; elaborately trimmed with combination Irish, applique on net, binge and Val laces; tailored models, too; many with girdles of self material.

Silk Slips $5.95

Lace-trimmed; of crepe de chine and radium, with or without shadowproof feature.

Trimmings of scallop net, binge and Val. laces at top and bottom; shown in flesh and white.

(Fourth Floor—Coulter's)

Fine French Kid Gloves, Special for $2.85

NEW Spring and Easter costumes call for harmonizing gloves.

These cuff styles, of fine French kid, in black, white, grey and brown—sizes in one shade or another from 5½ to 7½—will be found ideal companions for fresh bright garments.

(Main Floor—Coulter's)

$1.95 Will Buy

A Dimity Apron Dress—elaborately hand-embroidered; V or square neck style—

Crepe Pajamas—in white with colored pipings and French knots—

Philippine Gowns—in ever so many new and exquisite designs; sleeved and sleeveless models—

Envelope Chemise—strap and built-up shoulder styles, to match the gowns—

Smocks—in linene and chambray, or cretonne; plain colors, dainty checks and prints, some with contrasting colors for piping.

(Fourth Floor—Coulter's)

X-RAY DENTIST
RADIOGRAPHS The only reliable and scientific method of knowing the exact condition of your teeth $1
Gold Fin Teeth—Have Something Worth While—It Costs So Little More
$8.75 Face-Forming Plates SPECIAL
Choice of Rubber and One Gold Crown. Others ask $10 to $25.
GAS GIVEN Silver Fillings $1 up Porcelain and Gold Crowns; Bridge Work..... $5

TEETH EXTRACTED WITHOUT PAIN
Natural Forms Restoration Plate
Our Special Price.....$16.50
DR. ZIMMERMAN Evenings Sundays
424 South Broadway—303-304-305 Broadway Central Bldg.
Phone TUcker 2193. (Times) Open Daily, 8 to 5. Sundays, 10 to 12.

Lewis Waters
2414 W. Seventh
DR 2050 ~ Opposite WESTLAKE PARK

Ardath

One of Lewis Waters's latest and loveliest conceptions of graceful footwear for Spring . . . fashioned in all white kid, all parchment or in an extremely chic combination of the two.

. . . Sheer chiffon hosiery in all the new and subtle shades.

Shoes begin at $12.50.

Lewis Waters

On the Fifth Avenue of the Pacific Coast.

It's hard (*and easy*) to keep it in the house

It's pretty hard to keep Gordon's Bread in the house—the whole family likes it so. And no wonder! Gordon's is just about the best bread anybody ever tasted. It's fairly packed with pure, life-giving nourishment. And taste! Until you have tried it you won't understand just how good a white, creamy, golden-crusted loaf of fresh, fragrant bread can be!

Try just one loaf and you'll understand why Gordon's disappears so quickly. But don't worry about how fast it goes. You can always get Gordon's fresh from your grocer. It's delivered to him, oven-warm and fragrant, twice a day.

GORDON'S BREAD

FROM THE HOME OF BETTER LIGHTING

GOOD LIGHTING FOR YOUR HOME

GOOD lighting equipment can add more charm to your home than any other feature of interior decoration. But good lighting is not easily achieved. Lighting equipment must be of correct design. Lighting effects must be carefully planned.

With us lighting is an art. We maintain specialists to solve your problems for you. Visit our display room and learn the newest ideas.

FORVE-PETTEBONE COMPANY
818 South Figueroa
LOS ANGELES ESTABLISHED 1901

Buyers Attract Sellers—Sellers Attract Buyers
—*Thus Times Want Ads Grow!*

Of Interest to Women.

SOCIETY

BY JUANA NEAL LEVY

The blue Mediterranean now takes the place of the Bois de Boulogne, the smoothly paved square on top of the Mountain of Carlo, holding as a crown its pink and white hotels and wearing the casino as the fore jewel, serves as the Champs Elysees, for in Monte Carlo, the American society of Paris is to be found so intact that one feels certain that some magic merely has changed the surroundings, and the mondanite, busy with tealng motoring, dining and dancing, has not yet noticed the change.

This is one's first impression, but, looking again, one finds the colors worn by the "debs" and society matrons are more inclined toward the rainbow shades than in the French capital. Then, the morning-after conversation, instead of dealing with the latest Longchamps news or the excitement at Zelli's has to do with the last "grand jeu" at the sporting club.

Mr. ann Mrs. Rot Hamilton after passing the winter in Italy and Sicily have arrived in Cannes and are stopping at the Hotel Victoria. Miss Lorraine Hamilton is attending the Cours Maintenon in Cannes.

Mrs. Grace E. Martin Pattison is stopping at the Hotel Majestic in Nice, while Southern California guests at the Hotel Westminster in Nice include Mrs. Fred C. Keeney of Santa Barbara.

Mr. and Mrs. George A. Williams of Los Angeles have arrived in Paris, during the course of a winter's visit to the continent and are registered with the local branch of the American Express Company. They are accompanied by Miss Susie Jane Williams also of Los Angeles.

Motley H. Flint and H. M. Warner, prominent Angelenos, were in Paris for several days, arriving at the French capital from Berlin, before sailing for home.

Mr. and Mrs. Frank Staar, who have been traveling along the shores of the Mediterranean, have crossed to Sicily, where they are stopping for several days at the Excelsior-Palace Hotel in Palermo.

Mr. and Mrs. Edwin J. Kaufmann of Los Angeles and Pittsburgh are returning to the United States after a seven months' honeymoon on the continent, the latter part of which was passed in Paris.

William Andrews Clark, Jr., has been enjoying the past several days at the Hotel Bristol in Paris. B. E. Rickworth, who has been touring the Central European countries, was a recent visitor in Vienna, the Austrian capital, where he was registered at the Hotel Bristol.

Among recent arrivals in Cannes, on the French Riviera is a party of Southern Californians including Miss Eleanor Bissell, Miss Flora Hertfert and Mrs. Edith G. Manuel, all of Pasadena, who have been traveling extensively throughout continental Europe. They will leave shortly for Sicily and will pass the Easter holidays in Rome.

Miss Caroline B. Trask of Los Angeles, who has been visiting in Paris, has left the French capital for Biarritz on the Basque Coast.

Mrs. Gertrude Ross, Los Angeles composer, with her daughter, Miss Corrine Ross, gave a large reception last week in their apartments at 10 Avenue de la Bourdonnais in Paris, the feature of which was the singing of a cycle of songs of the hostess by Miss Susan Steell. These included "Night," "Dawn," "The Desert" and "The Open Road," songs which are now constantly seen on recital programs in America. They constituted the first part of Miss Steell's list, the second part being made up of songs by Hue, Debussy and Ravel. The guests, made up largely of famous musicians now in Paris, manifested lively interest in Mrs. Ross's original and purely American talent.

Wedding Date

Miss Margaret Barnard, attractive daughter of Mr. and Mrs. Frank E. Barnard of 1416 Crenshaw Boulevard, has chosen Wednesday, April 7, as the date for her marriage to Douglas Mueller, son of Mr. and Mrs. Oscar C. Mueller, the ceremony taking place in St. John's Church, West Adams at Figueroa street.

Engagement Announced

Formal announcement is made this morning by Mr. and Mrs. H. A. Sturges of 1438 Seventh avenue, of the engagement of their attractive young daughter, Miss Lillian Viola Sturges, to Gordon M. Sessions, son of Mr. and Mrs. A. B. Sessions of Sioux Falls, S. D. No date has been set as yet for the wedding.

Miss Sturges attended the University of South Dakota where she was pledged to the Chi Omega Sorority, while Mr. Sessions is an alumnus of the Iowa State College and also Northwestern University and is a member of the Chi Phi Fraternity.

Hard Times Party

El Caballero Country Club is planning a most enjoyable affair for Saturday night the 20th inst., which will be in the nature of a hard times party and the 200 guests bidden are requested to wear the oldest clothes they have in their wardrobes. Prizes will be given to the three guests who appear in clothes of the most ancient vintage. Thomas K. Case, chairman of the entertainment committee of the club is in charge of the affair and will be assisted by Mrs. Homer Waldo Spiers, Mrs. Walter Wessels and Mrs. Case. The unique invitations read "Wear your most ancient equipment. Even in old clothes everyone will know at a glance that you are one of the truly precious, the elect, the redundant. So don't be afraid to wear old clothes."

Bridge Tea

One of the attractively planned affairs of the week will be the bridge tea with which Mrs. William Gea of the Dresden Apartments in West Seventh street is entertaining at the Ambassador Saturday afternoon. In the center of the tea table will be a huge centerpiece of pink and orchid sweet peas and the place cards will be hand-painted sketches in the same tones. Those included will be Mrs. Nicholas J. Gea, Mrs. George Richard Kress, Mrs. William Rea of Atlantic City, Mrs. R. House of Pittsburgh, Mrs. Walter Boswell, Mrs. Charles Wolff List, Mrs. Arthur E. Tandy, Mrs. Edward Charles Park, Mrs. E. J. Weston, Mrs. W. E. White, Mrs. Oliver Dalton, Jr., Mrs. William A. Nowlan, Miss Zona Robinson, Miss Susabel Mosher, Miss Gladys, Miss Ione Gilbert, Miss Margaret Effie, Miss Lillian Effie, Miss Gladys Collins, Miss Betty Dalton, Miss Edith Horgan and Miss Ann Stanton.

Date Changed

Owing to a complication in dates the costume ball of The Spinsters at the Midwick Country Club has been changed for a week and will be given April 16 instead of April 9 as promised. The date planned first was the first Friday following Easter Sunday contrariwise to the Mardi Gras Ball of the Bachelors, which is the Friday preceding Ash Wednesday, and this date will be kept to in the future if possible.

The meeting which should have taken place yesterday afternoon at Miss Margaret Martin's home in Arden Boulevard, was also postponed until next Wednesday afternoon when further plans for the ball and its activities pertaining thereto will be discussed and passed upon.

A Bit of Care

Don't allow graniteware or agateware to dry over a hot fire, as the heat, in expanding, may cause the outside to scale.

DINNER HONORS VISITING GIRL

Spring Flowers at Party for Chicagoan

[Snyder for National Illustrated News Syndicate]
Miss Lucile Fesler and Miss Lulu Fesler

AMONG the charmingly arranged affairs of recent date was the dinner party with which Miss Lulu Fesler, attractive daughter of Mr. and Mrs. John Andrews Fesler, entertained at their home in Alpine Drive, Beverly Hills, honoring her cousin, Miss Lucile Fesler, daughter of Mr. and Mrs. Douglas Fesler of Chicago, who is visiting in Southern California. The decorations of the table were effectively carried out in fragrant fruit blossoms and early spring flowers, combined with ferns and tulle.

Ladies

are invited to attend, free of Admission Charge

All exhibition games played at

Wrigley Field

South Park at 41st Street

The most beautiful baseball park in America

The Los Angeles and Hollywood Clubs of the Pacific Coast League desire to extend a cordial invitation to the ladies to come and share the attraction of this wonderful establishment.

FOR THE LADIES ADMISSION WILL BE FREE

See sport pages of all daily papers for dates of games

LATEST WAY TO REDUCE—SILPH

Chew new reducing gum—FAT ROLLS OFF WHILE YOU CHEW!
No diets—No drugs—No exercises—No dangerous apparatus

TODAY

YESTERDAY

AT last the old time remedies for reducing have to give way to the progress of science — No more weakening diets, tiresome exercises, massages or electric appliances are needed to attain that girlish, youthful silhouette which every woman wants — If you are too FAT all you need to do these days is to go to the nearest drug or candy store—get a package of SILPH Chewing gum —(Be sure it is SILPH) chew two or three pieces each day and without any trouble you ought to be able in a few short weeks to have a figure which will make your best friend envious — Today hundreds of women indulge in candies, sweets, sodas and good food to their heart's content because they chew SILPH Gum once or twice a day—SILPH keeps away that dreaded enemy FAT — SILPH does not contain dangerous drugs—It is a regular chewing gum in which juices of sea plants known the world over as "wonderful reducers" have been incorporated by a special and unique process When mixed with the saliva these plant juices eliminate all excess weight without any injury to the health or any disagreeable after effects — SILPH is also a wonderful help for stomach troubles and should be used by all people suffering from dyspepsia, bloating, heartburn, dizziness, indigestion, etc., providing they are willing to lose from 3 to 4 pounds of excess fat a week which is what SILPH generally eliminates. In case your druggist is out of SILPH you can get it from the Silph Medical Co., 9 W. 60th St., N. Y. City. Silph sells for 50c. per box or two full weeks' supply $1.00.

Beware of Imitations Silph is the name of the original and genuine reducing gum. The only one we personally guarantee to be safe and harmless.

On sale at any OWL or any other good Drug or Department store.

A rich coffee: Si, Americanos! A rich coffee,—and a *wonderful* one.

Roasted and Packed in Los Angeles

—and there are over 200 other IRIS *Wonderful* Things to Eat!

Mission-*Knit* Hosiery

Goes on the Stage

Stars and Beauty Chorus in PATSY. The New Musical Comedy at the Mason Theater are Wearing Mission-Knit.

When the costumes for this new play were created, the designers naturally turned to the Mission Mills for the sheerest, most luxurious of hosiery to sheathe the scintillating limbs of Patsy's fifty glorified beauties.

This Same Silken Hosiery Beauty Can Be Yours

Go to your favorite store. Ask for Mission-Knit. It is the fairest, finest, full fashioned silk hosiery either on or off the stage. Chiffon or service weights. All the latest shades. And a price that will meet with your approval.

Made in Los Angeles for Discriminating Western Women

simply delicious!
Honeymaid Grahams

CHEF WYMAN'S *Suggestions for* TOMORROW'S MENU

Breakfast

Steamed Prunes
Coddled Eggs
Toast Jelly
Milk Coffee

Luncheon

Minced Clams on Toast
Egg and Olive Salad
Hot Rolls
Orange Custard Pie
Milk Tea

Dinner

Spinach Puree Soup
Radishes
Baked Halibut, Butter Sauce
String Beans Parsley Potatoes
Cold Slaw Ravigote
Tampico Souffle
Milk Coffee

MINCED CLAMS

Heat one tablespoonful of butter in a saucepan, add one tablespoonful of flour and blend well; stir in slowly two-thirds of a cupful of cream and the juice drained from one cupful of minced clams; add a seasoning of salt and paprika and stir and cook until smooth; add the minced clams and pour over squares of buttered toast

ORANGE CUSTARD PIE

Beat the yolks of six eggs to a cream with half a cup of sugar, add the grated rind and juice of two oranges and stir in slowly three cupfuls of boiling milk. Line a deep pie tin with a thin layer of rich pastry, pour in the mixture and bake in a moderate oven until set. Cover with a meringue made by beating the whites of the eggs to a stiff froth with one cupful of sifted powdered sugar and one teaspoonful of orange extract; set in a slow oven for fifteen minutes or until lightly browned.

BAKED HALIBUT

Cover the bottom of a small baking pan with thin slices of salt pork; wipe a three-pound piece of halibut with a damp cloth and place on the salt pork slices; beat three tablespoonfuls of butter to a cream with three tablespoonfuls of flour and spread over the fish; pour one cupful of cracker crumbs mixed with three tablespoonfuls of melted butter over all with thin slices of pork. Cover the pan with a sheet of buttered paper and bake in a moderate oven thirty-five minutes. Place the fish on a hot platter, garnish with slices of lemon and chopped parsley and serve with butter sauce."

BUTTER SAUCE

Melt three tablespoonfuls of butter, add three tablespoonfuls of flour and stir until well blended; stir in gradually, one half cupful of boiling water and boil for one minute; remove from the fire, add three tablespoonfuls of butter and a seasoning of salt and pepper.

COLD SLAW, RAVIGOTE

Remove the outside leaves from the heart from half a head of cabbage and slice very thin; put in a cold bowl that has been rubbed with a clove of garlic crushed; mix with one tablespoonful of chopped sour pickle, one tablespoonful of capers, one tablespoonful of chopped olives, one tablespoonful of chopped green peppers, one teaspoonful of chopped parsley and one cupful of lemon mayonnaise dressing. Serve on cold plates on a lace paper covered plate.

TAMPICO SOUFFLE

Beat to a cream three tablespoonfuls of butter and blend with three tablespoonfuls of cornstarch and two tablespoonfuls of grated chocolate; scald one cupful of milk with one cupful of strong black coffee, stir into the creamed butter mixture, remove from the fire and stir a little of the mixture into the yolks of three eggs; then add to a cream with one-third of a cupful of creamed butter; when well mixed add the stiffly beaten whites of three eggs, pour into a buttered earthenware or glass pudding dish, set in a pan of hot water and bake in a moderate oven thirty minutes.

[All rights reserved]

Diet and Health

By Lulu Hunt Peters, M.D.

Author of "Diet and Health" and "Diet for Children"

ANSWERS TO CORRESPONDENTS

TUBERCULOSIS

Miss B.: Yes, you are right; young children should not live in the same household where there are cases of open tuberculosis (coughing and raising of sputum,) for they are very susceptible. Most adults are immune to tuberculosis and it is now believed that if tuberculosis does appear in adult life it is contracted in childhood, lies dormant and lights up after the resistance has been lowered from some factors (prolonged deficient diet particularly.)

We have an article on tuberculosis which also gives list of books written for the laymen. Send for this and enclose a self-addressed, stamped envelope with your request.

DON'T BRING LULU

"Dear Doctor: One of the popular songs in our town now is 'Don't bring Lulu.' If I had my way, you would be scattered all over this country, so that you could help everybody else who is overweight, as you have helped me.

"Three months ago, I weighed 169; I now weigh 130, which is just right for me, as I am five feet, four inches tall. Pretty rapid, you will say, but then I gain and lose faster than the average person.

"Three cheers for you and more success to your column.—Mrs. A."

Yes, your reduction was a little too rapid. It was at the rate of three and a half pounds a week—one and one-half pounds more than I recommended. But I'm getting quite a number of letters from those who reduce faster and have no ill effects. However, there is no doubt that for most persons it is better to reduce more slowly.

This Lulu is scattered all over the country, Mrs. A., and getting a lot of good reports like yours.

Thank you for letting us know your happy results.

(We have the reducing instructions in a booklet, which may be obtained for 10 cents in stamps and a self-addressed, stamped envelope.)

LAME BACK, WEAK KIDNEYS

Mrs. I. suffers with a bad back and much pain at the base of spine. She wants to know if could result from wood She is overweight.

Painful backs are rarely symptoms of weak kidneys. So I should judge that your pain and pain at the base of the may be due perhaps to the of a faulty posture from your weight, plus the irritation of ligaments and joints brought by the poison from your anced diet. Eventually, of this will cause your kidneys come disordered.

You should reduce your (see directions above for ing reducing instructions) should begin some exercise will bring into play the cles and the spine. (Write for the reducing for the article on the dominal Wall also.) You begin the exercises a few ments at a time and increase very gradually. Massage ing treatments will also help the pain is an acute muscle bago, then you should be with adhesive tape until the ness is over.

I suggest you have an tion to be sure you have no infections somewhere which supplying poisons to the

Mrs. W.: Our article on mon Eye Troubles has been Wash which we can furnish In the column, send a dressed, stamped envelope quest.

Caswell's NATIONAL CREST Coffee

Adds to the enjoyment of every meal-

ORDER BY TELEPHONE
WEstmore 4086

1,800,000 cups were served at the PANAMA-PACIFIC International EXPOSITION

HOUSEHOLD SUGGESTIONS

Care of Shoes

It is remarkable how long shoes will stay new-looking if properly cared for. They should be brushed well after each wearing, with a table brush, to remove dust from shoes. If light in color they should be cleaned with a cleaning cream. Then trees should be inserted in each pair, and they should be wrapped in tissue paper or put away in boxes.

Book Shelves

Books that have come in contact with the sick rooms should be burned if they are of little value; if they are more valuable they should be disinfected by thorough airing and sunning and exposure to formaldehyde vapors.

Stick to It

A little flour stirred into the icing of cakes before the latter is applied will prevent said icing from running off the cake.

Those Black Specks

Specks may be removed from mirrors by washing with soapsuds, after which they should be polished with a piece of crushed newspaper.

[Copyright, 1926, Chicago Tribune-Daily News, Inc.]

Shop News Timely Topics

Of Interest to Women.

Home Hints Entertainment

Shop News Timely Topics

What Women are Doing

By Myra Nye

Mrs. R. J. Mannhart of Berkeley, president of the Daughters of American Revolution, will call ... the eighteenth annual ... State Conference this ... in the music room of the ... and will preside at all ... thereafter until to... evening when the con... close with a patriotic pro... and the presentation of ... Taylor Gerdine's prize pa... play "Uncle Sam's Work... and an address by Monta... Flowers. "Have Faith in ...."

The morning's program includes ... of officers and committees ... the welcome address and re... given by Mrs. Martha B. ... and Mrs. Theodore H. ..., respectively. In the aft... reports will be continued ... musical program will be giv... Evelyn Pickrell, violinist, ... Christin Albin, accom... Among those who appear ... program in addition to ... already mentioned are: Mrs. ... Humphreys, speaking on ... subject "Immigration-Angel ...," Mrs. C. V. Crooks, "In... Welfare," Mrs. Morrison E. ..., "International Relations;" ... Charles E. Boothe, "Memor... Continental Hall—California ...," Miss Emily A. Dodge, ... and Literary Reciproc... Mrs. Fred E. Greene, "Girls ... Makers and Children, Sons ... Daughters of the Republic." ... chapter regents will re...

Brig.-Gen. Smedley D. Butler, ... of two Congressional Med... of Honor and famous marine ..., who, on February 16 as... command of the San Diego ... Base, will deliver the prin... address, "Our Duties to Our ..." at the convention to... It will be preceded by ... Better Films Program" under ... direction of Miss Harriet R. ..., opening with a musical prologue ... "The Pilgrim Maids Quartet" ... personnel includes Gail ... Bennett, Flora Cronemiller, ... Cline, Sara Powell and Ha... Van Pelt, the latter as accom...

As a preface to convention ac... there has been a series of ... functions in which the ... participated. Yesterday ... the Hollywood Chapter ... the Patio Gardens, a gift ... the Hollywood library. Mrs. ... and Mrs. Mannhart ... The State board, D.A.R., ... Angeles Library Board and ... representatives of civic organiza... assisted in the unveiling of ... plaque with Dr. Frank Crane as ... speaker. Preceding the dedi... for members of the State ... board, were guests of honor ... the Hollywood Woman's Club ...

Last evening at the Biltmore the ... Regent, Mrs. Mannhart, and ... guests of the ten Los Angeles ..., who are hostesses of the ... convention welcomed the delegates, ... Daughters and friends at ... reception and musicale. ... hostess in greetings were ... Charles E. Boothe, Californ... vice-president general, and ... presidents of various kindred ... organizations.

Today afternoon the only con... of the convention will be the ... of the vice-president gen... representing California in the ... society. Both candidates ... from Los Angeles and both are ... Dora Haenni. They are Mrs. ... B. Pooley and Mrs. W. W. ... There is one candidate ... each of the other offices.

Conference Schedule

Today conference schedule for ... California Federation of Wom... ..., to be held on the eighth ... of the Chamber of Commerce ... as follows:

Monday, the 15th inst., 10 a.m., ... Mrs. Orville Routt, ... Dostrik, assistant pro... of English, U.S.C., will dis... "California Writers;" "Old ... of California," by the ... business of conference ... to the literary map.

Afternoon session—Mrs. W. ..., chairman, the 15th ... 10 a.m.; Mrs. Alfred Gra... motion-picture chairman, and ... committee will present the ... of this department.

Tour and landmarks—Mrs. A. ..., chairman, the 15th inst., ... 10:30 a.m.; drill on Californ... history and Spanish pronuncia...

Public welfare—Mrs. Louis J. ..., chairman, the 15th inst., ...

Press memberships—Mrs. P. H. ..., chairman, the 16th inst. ... Mrs. Harry L. Stroh, ... Programs."

Primary Association

An enjoyable luncheon was held ... California Kindergarten Pri... Association, southern section, ... Biltmore last Saturday. ... Elisabeth Woods, head of the ... primary department of the Los ... city schools, addressed the ... on "Tremendous ... in Education."

Officers of the executive board ... which are: Miss Eliza Shear... president; Miss Martha Pugh, ... vice-president; Miss Anne L. ..., second vice-president; ... Mary Merritt, recording sec... Miss Mildred Cleland, cor... secretary; Miss Emily ..., treasurer; Miss Frances ..., study; Miss Mona Trin... Miss Ethel L. Van Du... membership; Mrs. Nora H. ..., hospitality; Miss Gil... publicity and bulletin; Miss ... Isbell, books; Mrs. Eu... La Fonea, community ... in France; past president, ... Myers Greenwood, Mrs. ... de Grafenreid.

Good Roads

Though many prominent men ... from throughout the United ... have accepted invitations to ... the fourteenth annual con... of the United States Good ... Association, which will be ... conjunction with the Bank... National Highway Associa... the United States Good Roads ... at Santa Monica, during the ... of June 7 to 12.

Failure to accept an invita... from Congressman Florence ... from the Fourth Congress ... District of California. Congressman Kahn writes Director-General Rountree that it will be a pleasure to accept this invitation and deliver an address and to take part in the great gathering of the good roads advocates. She states that she knows nothing that will prevent her from attending provided that Congress adjourns at that time, and that it has been agreed by the leaders of both parties in Congress to adjourn the last of May.

Big Sisters' League

Members and friends of the Big Sisters' League, who meet each Thursday to work for the organization, will be honored by a program today at 2118 Trinity street.

Miss Ruby Perry, assisted by Miss Edna Forsey, will present the program of music and a one-act play by Florence Clay Knox.

MacDowell Club

In honor of Mrs. Edward MacDowell, the MacDowell Club of Allied Arts will give a luncheon tomorrow at the Mary Louise Tea Room, 2200 West Seventh street.

Special guests will be Mrs. Graham F. Putnam, president emeritus; Mrs. Katherine Gray Jones and Miss Millie E. Simmons.

Speakers will be Emelia Goldsworthy Clark, Elizabeth Anne Bradford, Neeta Marquis and Mrs. Ralph McLaughlin. Jennie Lind, the young Scandinavian singer, will offer a group of songs.

Illinois

Alumnae women of the University of Illinois will hold a bridge-luncheon at the Windsor Tea Room, Brack-Shops, Saturday, at 1 p.m. Reservations should be made before Friday.

University Women

Dean Mary Sinclair Crawford, who recently returned to the campus of the University of Southern California from Washington, where she attended the annual convention of the National Association of Deans of Women, will address the American Association of University Women, Santa Ana Chapter, this evening, after being the dinner guest of the U.S.C. alumnae in Santa Ana on that date.

"Desired Changes in University Education for Women" is to be Dr. Crawford's topic. Miss Anna Tryshall is chairman of the Santa Ana chapter of the A.A.U.W., in charge of arrangements for the affair tonight.

Catholic Woman's Club

A program of exceptional interest will be given on next Wednesday at 2 p.m. by the Catholic Woman's Club. Milton Pope, dramatic interpreter, will give "Monsieur Beaucaire." Mr. Pope has played with many prominent actors and actresses, among them Jane Cowl, James K. Hackett, Emily Stevens, Conway Tearle, Rolla Peters, Macklyn Arbuckle and has been with the Theater Guild.

Following the afternoon program the annual St. Patrick's dinner-dance will be given at 6:30 p.m. with the president, Mrs. Thomas Scott, and the board of directors acting as hostesses.

Mr. P. J. O'Donnell, singing Irish songs, will follow. Fancy dances with an Irish jig by Miss Edna Adams and Miss Irene Davis.

Billy Brice's orchestra will furnish the music for dancing. Make reservations early for the dinner

Women's University Club

In honor of the Patron Saint of March the Women's University Club will give a bridge tea Saturday afternoon. This will be the last of the series of bridge teas, and will be in charge of Mrs. George Hollis Clark, Mrs. Robert Proudfit, Miss Helen Smart, Miss Gertrude Martin, Miss Ruth Bolgiano, Mrs. W. C. Parriott, Miss Florence Bishoff, Miss Adalia McNew, Mrs. Palmer Cook, Miss Bertha Truslow.

The dance of the month will be on Friday evening, the 19th inst., with Mrs. Stafford Dunlap as hostess.

La Camarada

Baroness Ottily de Ropp, a Russian noblewoman and a lecturer of national reputation, will speak before La Camarada Club next Wednesday, at the home of Mrs. George J. Wilson, 1245 South St. Andrews Place.

La Camarada Club presented the Fairfax High School with six live oak trees with a fitting program on Arbor Day.

Santa Monica Club

Walter Henry Rothwell, conducting the Los Angeles Symphony Orchestra, and Evelyn Paddock Smith, pianist, will present the final concert of the series given by the Santa Monica Bay Woman's Club next Tuesday evening in the Santa Monica Municipal Auditorium.

Next Monday has been set aside for club institute. Mrs. D. G. Stephens, president emeritus, will preside.

Talk on Merchandise

Club presidents, or their representatives, will attend a conference next Tuesday afternoon at the Chamber of Commerce under auspices of the University of Southern California, as an initial step in the survey that institution is making of returned merchandise. Prof. Frank A. Nagley of the College of Commerce and Business Administration, has invited the president of each federated club in the city and, in addition, has issued a general invitation to the president of any woman's organization in Los Angeles.

The survey of returned merchandise, according to Prof. Nagley, is to follow closely lines laid down by the Department of Commerce of the United States government in Washington, which is studying several specific problems of retailing in the hope of affecting the high cost of living. The amount of merchandise bought in stores and then returned to them is considered to play a part in the high cost of store operation, Prof. Nagley says, and he will discuss this matter at Tuesday's conference. The meeting will be at 2 p.m. and questionnaires dealing with the return of merchandise will be distributed.

THE NEW

IN STORES AND HOMES

NOVELTIES, IDEAS AND PRACTICAL SUGGESTIONS

By Olive Gray

Salient Features

Have you observed that our first preening of spring is in millinery and its allied accessories? Don a new and season-colored hat, scarf and possibly stockings to match, and you will be greeted upon all sides by commendations upon your vernal attire. The desire for new hats is the season's vital urge toward adornment—the clothes-instinct of humanity.

Inaugural Beauty

That store, near Seventh in marking an opportunity for service and for friendship-making, is more than ever pleasing in atmosphere, at this time—the inauguration celebration. Not alone are the decorative effects entrancing, but the presentation of the new is especially pleasing. One again is reminded that here one may find authentically to a remarkable degree —assured modes in all departments for both feminine and masculine costuming—and this at medium cost.

A new feature of the store's decorative scheme for this glad commemorative season, consists of colorful birds of paradise, seen at intervals nestling among the ferns and flowers. It is from those graceful throats that issue forth the cadences one hears?

• •

Recognition

That even though prophets may be lacking glory in their own domain, manufacturers are not thus unrecognized, when that domain is Los Angeles, is proved this week. A great store has given over its entire sub-floor to made-in-Los Angeles products. That not only our own residents, but visitors within our gates are interested in this recognition, is told in the vast throngs daily visiting this exhibition. Not alone, however, is it a showing, but a sale as well, since especial prices have been accorded upon all articles exhibited.

• •

Taffeta Outstanding

The new frocks of taffeta are outstanding among spring modes. Outstanding, in more than one sense, are these bewitcheries. Although the slim-line is maintained by means of the elongated basque waist, the skirts are full, fuller, fullest and in some instances are still further multiplied by means of top skirts and skirts atop of those. One dress, shown at an exclusive women's shop, displayed an extremely short lower skirt, straight across the front, a second skirt even fuller than the first, cut rounding at either side of the front-line; a third yet more full and rounded above the lower two. Several of these skirts were lined in contrasting colors, the ensemble being a charmful rainbow effect in pastel tints. Of course there were hand-made ribbon flowers, disposed about bodice and upon the top-skirt. Such floral garniture is the passport to favor in style authentic gowns, this season.

• •

Capo Assemblage

Carried away in the mind's eye, if not boxed on order as one might wish, was an assemblage consisting of lovable dress and cape in rosy orchid chiffon and picotted ribbon of a matching shade. The newest note was sounded in the dress, enfulled by means of multitudinous ruffles of ribbon toned so exactly to the shade of the chiffon dress that one looked twice and yet again to ascertain the very how of such concording. The cape, forming a most important feature of this costume, was of the same —chiffon and ribbon ruffery, the cape rounded at either side the front and the top ruffle of this, as of the dress itself, completed by rows of tightly folded roses in matching chiffon. Just a hint of silver appeared in the picot thread and in an occasional petal of the roses.

• •

Colleen Green

Looks easy and is so to look upon, the new green represented in the Colleen Moore displays of toiletries. Everything from eyebrowing to peach-cheeking is shown there, appropriately housed in green. Commemorative not only of the Irene actress, but also of Ireland's patron Saint, whose legendary birthday is kept ever green by his legion of enthusiastic admirers.

• •

They've Arrived

Those new leather bags from Paris—they're here, hear? In many colored, almost any colored leather, they pouch to a generous bigness and are oh, so convenient. And good-looking, too. At the most exclusive and progressive shops, only, have I seen them.

• •

Along Fashion's Promenade

Lacquer red is an evening color. The new mode flares all around.

If coat and dress do not match the combination must be studied and chic.

Tweed designs are printed on silks.

Shoe colors blend with the costume.

Black is distinguished when well worn.

The waistline sometimes rises in front.

Prints appear in every type of dress.

Flat crepe ranks first among crepes.

The shirred shoulders add a soft fullness.

Taffeta promises to be the leading silk.

The U neck is almost as popular as the V.

All dresses have an easy width of hem line.

Some of the newest coats are reversible.

Dresses and suits generally trim themselves.

The Woman and Her Job

BY VALERIE WATROUS

(Questions concerning the problems of women will be answered in this column if addressed to Mrs. Watrous at The Times.)

THE BITTERNESS HANDICAP

Yesterday I walked beside one of the most brilliant women I have ever known, a woman who is the chief executive of a $73,000,000 organization, and one whose kindliness has made her beloved by hundreds of her subordinates.

Our talk turned on a letter written by one whose heart was filled with bitterness and hatred, with a real heart-ache in every paragraph.

"I'm deeply sorry for that woman," I contributed. "She seems impossible, yet I have been wondering if she could not be employed in some other work until she could round out the fifteen months she needs to reach the pension list."

"I'm trying to arrange that now," the clever one answered. "I have seen that condition growing for years, and I warned her long ago what the result of her mental attitude would surely mean. It's so difficult to help these unfortunates: the remedy must come from within.

"Why, if I alowed myself to dwell on the unhappy experiences that are part of my business day, I'd have been in the mad house long ago. Every day I have experiences that would poison my soul and ruin my digestion if I didn't dismiss them from my mind at once.

"And that's the lesson this woman will not learn. Each year she has added to her list of grievances, each year the wrongs have mounted; each year she has deepened her hatreds until she finds it impossible to work with any one.

"It's egotism, of course. These supersensitives are supreme egotists; always they are the center of the universe. There's only one road to success: Ignore everything and keep your mind on the ultimate goal."

It was my good fortune after hearing this wise counsel to dine with another woman who is the chief of the personnel division of a great establishment.

I mentioned the conversation I had just had with this great lovable woman, and the department store executive glowed with praise of her wisdom and her achievements.

"But one must go even farther than that," the executive insisted. "One must not only clear away all these disagreeable thoughts, but it is equally important to clear up the misunderstanding as to the individual.

"If not at the time the unpleasantness occurs . . . some-

Women's Health

Is protected and charm assured this NEW way of solving their oldest hygienic problem; true protection; discards like tissue

SCORES of women's disorders are largely traced today to old-time "sanitary pads," insecure and unsanitary.

Eight in 10 better-class women today employ "KOTEX."

Wear lightest gowns and frocks without a second thought, any day, anywhere.

NO LAUNDRY

✓ Discards as easily as a piece of tissue. No laundry.

Five times as absorbent as ordinary cotton pads!

Deodorizes. Ends ALL fear of offending.

You get it at any drug or department store simply by saying "KOTEX." No embarrassment.

In fairness to yourself, try this new way. Costs only a few cents. Twelve in a package.

KOTEX

No laundry—discard like tissue

TREE TEA ORANGE PEKOE

"Say it together"

There is just one way to be sure of getting the orange pekoe flavor you like. And that is: "say it together"—Tree Tea Orange Pekoe!

Sprains quiet the pain with BAUME BENGUE

ANALGESIQUE (SAY BEN-GAY)

Womens' Black Eyes Unnatural, Man Pays Fine

A story of two black eyes worn by one woman and one by another was related yesterday in Municipal Judge Turney's court at the trial of Elgin Lessley, described as a laborer of 436 Crescent Heights Boulevard. He was fined $150 for possessing liquor. Joseph L. Brierly, 33 years of age, a motion-picture director, arrested at Lessley's home at the same time on an intoxication charge, failed to appear before Municipal Judge Richardson and his bail of $20 was forfeited.

Officers Rice and McGarry said they had gone to the Lessley home at the request of neighbors who complained of noise, and found the two men, two women, three black eyes and some liquor. Lessley declared the party had not been as as bad as it sounded. The noise, he said, was made by a radio and the black eyes were accidental. One woman, he said, was Mrs. Lessley, the other Mrs. Brierley. Neither appeared in court.

In the Rinse Water

One spoonful of vinegar to a quart of water will make a rinse water for colored clothes that will revive faded colors and give that lovely clear new color to dresses that have been washed just a few times.

Your Train Leaves

—for stations listed below at times noted.

Through service—WITHOUT CHANGE OF CARS. Latest modern equipment and accommodations planned for comfort. Buy roundtrip tickets and save.

All trains leave from Central Station, 5th and Central

To	Trains Leave	To	Trains Leave
Bakersfield	10:30, 8:00, 8:15, 11:30	Paso Robles	8:00, 8:05, 8:30
Berkeley	10:30, 8:00, 11:30	Phoenix, Ariz.	8:30
Chicago, Ill.	10:00, 12:01, 8:00	Portland, Ore.	6:15
Dallas, Tex.	8:00	Porterville	10:30, 11:30
El Centro	9:15, 11:00	Sacramento	8:15
El Paso, Tex.	8:00, 9:15, 10:00, 12:01, 5:30	San Antonio, Tex.	9:00, 9:10
Fresno	10:30, 8:00, 8:15, 11:30	San Francisco	7:45, 8:00, 10:30, 8:00, 9:45, 7:45, 8:00, 8:30, 11:30
Grayson, Miss.	8:00	San Jose	8:00, 8:05, 7:45, 8:05, 8:30
Houston, Tex.	8:00, 9:10	San Luis Obispo	8:00, 8:05, 7:45, 8:05, 8:30
Jacksonville, Fla.	9:00	Santa Barbara	8:00, 8:15, 8:30, 7:00
Kansas City, Mo.	10:00, 12:01, 8:00	St. Louis	9:10, 12:01
Memphis, Tenn.	9:10, 10:00	Santa Paula	7:00, 8:30
Merced	10:30, 8:15, 11:30	Seattle, Wash.	6:15
Minneapolis, Minn.	10:00	Stockton	8:15
New Orleans, La.	9:00, 9:10	Tucson, Ariz.	9:00, 9:10, 10:00, 12:01, 5:30
Oakland	10:30, 8:00, 7:45, 11:30	Ventura	8:00, 8:15, 8:05, 7:00
Oklahoma City, Okla.	10:00	Washington, D. C.	9:00, 9:10
Owens Valley	11:30		
Oxnard	8:00, 8:15, 8:05, 8:05, 7:00		

Light figures: A. M.; Dark figures: P. M.

Go by train—it will cost less in the long run

Southern Pacific Lines

Ticket Offices: 212 West 7th Street, 9th and Main. 1147 South Broadway, Main Floor Pacific Electric Bldg., Stations—9th and Central. Phone MEtropolitan 3000

Glendale 109 N. Brand. Hollywood 6760 Hollywood Blvd. Long Beach 186 West Ocean. Ocean Park Trolley way. Pasadena 149 E. Colorado.

Would you try to color this picture for.... $25?

THINK of it! — $25 in prizes to the school children who color the above illustration in the most original and artistic manner.

... Every month the Burr Creamery awards $25 to children who show artistic talent. Maybe your child will be the one to win the contest this month — urge the youngsters to try.

... Burr Creamery wants to assist in the development of artistic talents among children, just as it has played such an important part in the building up of sound vigorous growing little bodies by urging mothers to give their children an abundance of pure fresh wholesome BURR'S MILK with every meal.

... BURR'S MILK is distributed everywhere daily, in clean sterlized bottles. Phone for service today — try this fine quality Milk.

AWARDS FOR FEBRUARY ARE AS FOLLOWS —

1st Prize—Ralph Wolff Jr., 681 S. Norton Ave., Los Angeles
2nd Prize—Harry Gallagher, 2035 Pelham Ave., Westwood
3rd Prize—Ophelia Rivas, 1317½ Las Vegas St., Los Angeles

Burr's School childrens $25 Art Contest

... This is one of a series of Burr's milk advertisements appearing twice a month in this newspaper. The illustration in each will be a group in which the Burr Bear is doing something unusual.

... Clip this and all succeeding advertisements, color the pictures with crayolas or water colors mail them promptly with your name, address, and school name plainly printed on them, to the Burr contest department 739 So. Hope St., L. A. You may be the one to win a prize. Try it. No coupons to save—nothing to sell—nothing to buy.

The Judges are:
FLORENCE AMES, Teacher of color, Belmont Senior High School
JOHN D. ROCHE, Water color & Typography Teacher
CHET CRANK, Booth & Perrin Advertising Agency

and their verdict will be final in the awarding of the prizes each month.

Burr Creamery Corporation
801 East 8th St. Phone TRinity 4711
Florence: 7534 Main Ave.
Glendale: 551 W. Park Ave. Phone Glendale 1234

Burr's milk

"the Bear says Burr"

TUSCO'S TOE CHASES WOE FOR BARNES

Circus Owner Cleared of Cruelty Charges in Court at Long Beach

By a "Times" Staff Correspondent

LONG BEACH, March 10.—Tusco's predicament was dragged into Justice Court here today by representatives of various humane societies, but it was found that while his predicament was all O. K. his toe nails were too long.

And so Al G. Barnes, circus owner, and two of his animal trainers, Charles Cook and John Bachman, were freed of charges of cruelty to the giant elephant Tusco. They also were freed of charges of cruelty to a horse and a dog. Justice of the Peace Brayton, who conducted the hearing, ordered the charges dismissed.

It was asserted that Tusco was kept on the circus grounds out in the open in all kinds of weather without any shelter. It was intimated that his stance, rather than indicating suffering, was due to his toe nails being too long. The showmen testified that shelter is being constructed for Tusco.

As to the dog with the diseased eyes and the horse with the diseased hoof, the showmen contended that this could not be construed as cruelty in view of the fact that the animals are being treated for their ailments. The court took the same position. A number of representatives from humane societies of Hollywood, Sawtelle, Los Angeles and Long Beach attended the trial.

LEASE PURCHASED

Sunset Boulevard Property Tenure in Hollywood Acquired

Agreeing to pay a total ground rental of $831,600, Benjamin F. Porter and Earl C. Carver, have purchased from F. G. Souerbry of Chicago the ninety-nine-year lease he held on property at the northwest corner of Sunset Boulevard and Serrano street.

The property is improved with a large automobile service station and has a frontage of 145 feet on Sunset Boulevard and a depth of 265 feet on Serrano street.

By a new process, pressed bark and wood waste are combined and used as a fuel.

CROSS STREET APPROVED

Plans Ordered Drawn for New Traffic Way South of Eleventh From Main to Figueroa

Proceedings to open a new street running from Main to Figueroa streets 300 feet south of Eleventh street were started by the Council yesterday when City Engineer Shaw and City Attorney Stephens were instructed to initiate the necessary plans.

The action was taken on the recommendation of the Council Street Opening and Widening Committee. The total cost of the improvement, including acquisition of property, paving, sidewalks, curbs and gutters, has been estimated at $1,707,000, and it is planned to construct the improvement by means of an assessment district.

The name Wiggins Place has been suggested in memory of Frank Wiggins, former secretary of the Chamber of Commerce, as the new street will run just to the north of the chamber building. The street will be sixty feet wide. The committee reported against extending the proposed street from Main to San Pedro streets.

Councilmen Allan and Criswell voted against adopting the committee vote.

The widening of Ninth street from Rio Vista street to the Los Angeles River, which will provide a better approach to the Ninth-street viaduct, also was approved by the Council.

The ordinance proposing to grant to the Southern Pacific Company seven acres of land in return for property transferred to the County Flood Control District failed of adoption yesterday when Councilmen Hall, Jacobson and Moore voted to have it delayed a week for further investigation. The matter is concerned with the straightening of the flood-control channel in the river bed, the land being in the vicinity of Glendale Boulevard. Negotiations on the transfer have been going on for several years.

Widow Charges Embezzling by Brother-in-Law

Mrs. Louis R. Sanborn of Los Angeles, widow of Harry Sanborn, wealthy cattleman of South Dakota, who died here in 1923, yesterday filed a petition with the clerk of courts of Brule county, South Dakota, to recover $100,000 which she asserts was embezzled by her husband's brother, James S. Sanborn, from his estate, according to word received here last night.

In her petition the plaintiff sets forth nine specific instances in which she charges the defendant with wrongful conversion of property of the estate and asserts that others have been committed which netted the defendant approximately $100,000.

The defendant is now in California and is reported to own considerable property in the vicinity of Los Angeles.

TEXANS CONVENE TOMORROW

Claude A. Shutt, president of the Texas State Society of Los Angeles, announces a special program for tomorrow evening at the State Club Building, 1137 South Hope street. All Texans are invited.

Zane Grey Opus to be Screened at Loew's State

"The Vanishing American" is coming to Loew's State tomorrow.

Filmed on "The Covered Wagon" scale, this new Zane Grey film three years in preparation under the direction of the author and six months in production in Arizona, Grand Canyon and the Painted Desert regions.

The principal role is played by Richard Dix, who appears as a "Sheik of the American Desert," with Lois Wilson as his sweetheart and Noah Beery as the heavy.

For the presentation at Loew's State, Charles Wakefield Cadman has written a musical score of unusual beauty, including all the famous Indian songs, as well as dozens of real Indian themes, recorded on the phonograph and symphonized by Mr. Cadman.

The theme of "The Vanishing American," is the American redman's gradual eclipse before the irresistible sweep of white civilization, that reaches its height in Zane Grey's portrayal of the Indian's final stand in the barren wastes of the Far West. Throughout the picture, the story of a white girl's love for an Indian chief is depicted.

John Steel to Appear in New Orpheum Bill

John Steel, who postponed his engagement at the Orpheum this week because of a slight cold, will headline the bill next week.

He will appear in a clever song repertoire, with a new feature—Mabel Stepleton, violiniste and pianiste, in his act.

Olga Myra, a sensational dancer, with Betty Rees and company, will be a feature of the new bill, offering a novelty in many ways.

Ward and Van, and Moore and Freed, are two teams well-known and Jeane Joyson is a new feminine star who will make her bow. The Lockwoods, sensational foreign dancers, will be found a most unusual attraction, with their own orchestra.

WIFE IS 'SIMON LEGREE'

Every Member of Family is Made to Follow Arbitrary Rules

"Craig's Wife," the current attraction at the Morosco, employs a unique method for increasing the dramatic tenseness of the play, which is the breaking of crockery, one of the standard methods for tickling risibilities, rather than for increasing dramatic appeal.

The wife of Craig is a veritable Simon Legree of a housekeeper, instituting an arbitrary set of rules for the conduct of every person, in every division of the mansion. Craig's revolt is started by the deliberate smashing of one of his wife's pet vases.

JEWISH-IRISH FILM FEATURE TOMORROW

And the battle was on!

And it continued to be on for some time when "The Cohens and Kellys" started in to settle their differences.

Charlie Murray, George Sidney and Vera Gordon are featured in this photoplay version of Aaron Hoffman's famous play which opens at the Metropolitan tomorrow. It depicts the squabbles of a Jewish and Irish family when the Irish son and the Jewish daughter get married secretly.

COLLEEN FEARFUL OF SPOKEN STAGE

Although many of her roles are those of a stage actress, Colleen Moore whose latest picture, "Irene" is now being shown at the Million Dollar for a limited engagement, has never been on the speaking stage.

Colleen says that she would be afraid to appear in character in a stage production. The truth of this statement, however, is doubted for Miss Moore has never tried it and it may be that she would be just as graceful and as much at ease on the speaking stage as she is before the movie camera.

AMERICA'S HARPISTS WILL GATHER HERE

Fay Kastner

The sixth annual convention of the National Association of Harpists will open on the 18th inst. with a festival at Philharmonic Auditorium. More than fifty harps will be played. Carlos Salzedo from New York, will lead one of the ensembles and Alfred Kastner, solo harpist of the Philharmonic Orchestra another.

With a very beautiful harp in the style of Louis XV a feature there will be an exhibition in the foyer of the Biltmore ballroom.

The net proceeds will go to a scholarship fund. There will be an examination for membership in the association, the judges being Salzedo, Walter Henry Rothwell, M. Marcelli, and Charles Wakefield Cadman.

Miss Lenore Ivey, mezzo soprano, will sing and Miss Fay Kastner, daughter of Mr. Kastner, will dance and take part in a ballet.

A banquet will be held the 19th inst., at which Mr. Rothwell will be honor guest.

COMES FROM UTAH TO SEE "THE COPERHEAD"

The interest in Lionel Barrymore's performance of Milt Shanks in "The Copperhead" at the Playhouse is apparently not confined just to local theatergoers.

Reservations from residents of various Southern California cities are being received by every mail and a large percentage of the audiences are made up of out-of-town visitors.

Probably the record for long-distance traveling to see this sensational hit was by R. B. Robinson who wired from Salt Lake City that he was coming to Los Angeles, and by telegraph reserved two seats for "The Copperhead" for the matinee of the day on which he was to arrive.

"The Copperhead" will have just a limited run here on account of other bookings, so it is advised that those who wish to attend secure their seats early.

Very Likely

The Swedish Princess who is being backed as the future Mrs. Prince of Wales because of her ability as a cook, could cinch the job if she'd take a course in bone-setting.—[Arkansas Gazette.

PASSION PLAY CO... IS OPENING

More than usual... manifested in the... presentation of the... at the Shrine Auditorium... Sunday because of its... authenticity. It was thus... a performance of the... Passion players.

Every year the... presented in Pri... of people from all over the... go to Germany to see it.

But now, through the... of the camera, Los... tergoers will be able to... drama from a comfortable...

Those who have seen... nal state that the... easier to follow and...

DOG PROTECTION

The Hollywood... clings to the running... master's automobile, and... a little attention... the Council, on recommendation of the Humane Treasurer of the Commission, instructed the... torney to prepare an ordinance affording protection to... board dogs by requiring... box or other...

At last, after... are in accord with the... ward. He declines to... return to the throne.—[Milwaukee Journal.

GOOD NEWS

Nine Extra Years of Life

HEALTH is improving—disease is decreasing—life is lengthening. You and your family have a better chance to live long and happily than people ever had before in the history of the world.

Splendid gains have been made in the United States and Canada within the last thirteen years. Stated in an insurance man's language, five years have been added to the average expectation of life.

But more encouraging—in the same period, nearly *nine* years were added to the life expectation of Metropolitan Industrial Policyholders—a gain, over the general average, of four extra years.

How was this done?—Largely through the inspiring work of our Metropolitan men and women. They sent trained nurses to the homes of millions of sick Policyholders. They fought disease and taught the well how to keep well.

Your Health in 1926

Use the helps offered by medical science to prevent disease. You need never fear typhoid. Inoculation will prevent it. Your children need never have diphtheria. Toxin-antitoxin treatments will safeguard them. Smallpox will not touch your family if all are vaccinated when necessary. One by one, dread diseases are being conquered. In ten years the tuberculosis death rate has been reduced more than one-half. Five years ago the diphtheria death rate alone was higher than that today for diphtheria, scarlet fever, measles and whooping cough combined.

Send for a Life Table

Have you ever seen the figures shown in Life Tables that tell the average life expectations for each age? While these tables may not apply to you individually, they do apply to the composite you—you and all the other tens of thousands at your age.

Send for a Life Table so that you may see how many years it allots to persons of your age. It will be mailed free on request together with a list of many free booklets prepared by the Metropolitan, covering the cause and prevention of almost every disease by which you are threatened.

The Metropolitan Life Insurance Company cordially invites all of its friends and neighbors to share and use the knowledge that is conquering disease and building longer, happier lives.

FREDERICK H. ECKER, *Vice-President* HALEY FISKE, *President*

Two Metropolitan Statements which Break all Previous Records

Health and Welfare—1925

Lives saved among Metropolitan Industrial Policyholders from 1911 to 1925, in excess of general mortality improvement	240,000 people
Lives saved among Policyholders in 1925 as compared with the death rate for 1911	66,288 people
Decline in mortality rate among Metropolitan Industrial Policyholders since 1911	32.5%
Decline in Metropolitan Tuberculosis mortality rate since 1911	56.3%
Decline in Metropolitan Typhoid mortality rate since 1911	79.8%
Decline in Metropolitan Diphtheria mortality rate since 1911	62.6%
Health information in advertisements reached in 1925	52,000,000 people
Health pamphlets distributed free in 1925	49,182,126 copies
Trained nursing care for sick Policyholders in 1925	2,695,056 visits
Health films shown to more than	2,000,000 people
Total expenditures for Health and Welfare Work among Policyholders in 1925	$4,056,482.47

Financial—December 31, 1925

Assets		$1,854,657,482.42
Liabilities:		
Statutory Reserve	$1,646,153,946.00	
Dividends to Policyholders payable 1926	40,561,726.55	
All other liabilities	63,341,772.75	
Unassigned Funds	104,600,037.12	
	$1,854,657,482.42	
Increase in Assets during 1925		$226,483,134.22
Income in 1925		531,228,443.79
Gain in Income, 1925		74,055,276.69
Paid-for Life Insurance Issued, Increased and Revived in 1925		2,952,142,629.00
Gain in Insurance in Force in 1925		1,574,762,023.00
Total Bonuses and Dividends paid or credited to Policyholders from 1892 to 1926		253,820,489.09

Life Insurance Outstanding

Ordinary Insurance	$5,959,507,749.00
Industrial (premiums payable weekly)	5,013,452,116.00
Group Insurance	1,124,286,927.00
Total Insurance Outstanding	12,097,246,792.00
Number of Policies in Force December 31, 1925	35,222,356

The Metropolitan Life Insurance Company is a mutual organization. It has no stock and no stockholders. Its wealth is owned solely by its 24,000,000 Policyholders—in the United States and Canada.

METROPOLITAN LIFE INSURANCE COMPANY ~ NEW YORK

Biggest in the World, More Assets, More Policyholders, More Insurance in force, More new Insurance each year

Theaters—Announcements—Entertainments

Orpheum — BROADWAY BETWEEN 8TH & 9TH — "A long step forward in the progress of the uplift of vaudeville" —HARRY M. HALDEMAN — TRINI — NANCY WELFORD — WESTON & ELINE — MAKER & REDFORD — WARD & DOOLEY — JEAN BOYDELL — THE TEMPLETONS — BILLY HOUSE & CO.

THEATRE TICKETS ... AND TICKETS FOR ALL AMUSEMENTS ... 50 cents for service — never more — GITTELSON BROTHERS — BILTMORE HOTEL Olive Street at Fifth MAin 2593 FAber 1000 — LANKERSHIM HOTEL Broadway at Seventh TUcker 3432

VAUDEVILLE—12:45 P.M. CONTINUOUS 'TILL 6 P.M. PHOTOPLAYS — HILLSTREET — MISS RUTH ROYE — Outside the Circus — Reynolds-Donegan Co. — Furtell's Jungle Lions — Billy de Lisle & Co. — KELSO BROTHERS & CO. — First Los Angeles Showing Metro-Goldwyn-Mayer "TIME, The Comedian" with Mae Busch, Lew Cody, Gertrude Olmsted & Robert Z. Leonard — Pathe Newsreel, Comedy

FILMUM — MATS 2 P.M. CONTINUOUS STARTING 6 P.M. — HARRY LANGDON in "THE STRONG MAN" — 2nd & FINAL WEEK — WM. S. HART in "TUMBLEWEEDS" — Coming Saturday—MARY PHILBIN in "Stella Dallas" — Gala opening Saturday Eve 7:45 Stars and Lights

LAST 2 WEEKS — BELASCO'S BILTMORE THEATRE — SHUBERT'S — STUDENT PRINCE — with ROY COOPER MEGRUE'S 100 PERFORMANCES

LAST WEEKS — MAJESTIC — TRIXIE FRIGANZA in "WEAK SISTERS" — DON'T MISS THIS COMEDY HIT!

BROADWAY PALACE — FORMERLY ORPHEUM — Continuous 12:30 to 11 P.M. — WILL KING & CO. OF 50 in "HOTTENTOT" — with HERMIE KING — Photoplay, "The Flesh-hitter" — MATS. 40c — NIGHTS 60c

ORANGE GROVE — SEATS NOW for 6TH WEEK — DESIRE UNDER THE ELMS — by EUGENE O'NEILL — with FRANK MORGAN

PHILHARMONIC AUDITORIUM — 5TH AT ... — ELEVENTH SYMPHONY PAIR: MARCH 11 AND 13 — TOMORROW AFTERNOON AT 2:30; SATURDAY EVENING AT 8:30 — PHILHARMONIC ORCHESTRA — WALTER HENRY ROTHWELL, Conductor — SINGLE TICKETS 50c TO $2.50

CINDERELLA ROOF — FOX-TROT CONTEST NITE—the sixth of a series to select couples for the finals of the Glendale Pre-Trot Tournament, to be the biggest ever held!

Glacier Ice Palace — Van Ness at Melrose — GRanite 8077 — SKATING — Expert Instruction — ICE HOCKEY

TALLY'S — "LADY WINDERMERE'S FAN" — AN ERNST LUBITSCH production with IRENE RICH and MAY McAVOY — From the Play by Oscar Wilde — Matinees 25c. Evenings 50c.

EGAN THEATRE — FIGUEROA at PICO — 1000th Gala Souvenir Performance Next Sunday Afternoon at 2:30 — Karle Foss, Master of Ceremonies. — WHITE COLLARS — Pop. Mats. Wed. Sat. Sun.

EL PATIO — Collegiate Contest Week with BARBARA LUCY — guest of honor and Carlyle Stevenson's dance orchestra

THURSDAY MORNING. Theaters—Announcements

PLAN TO SEE IT TONIGHT — "THE BIG PARADE"

LOEW'S STATE — DIRECTION WEST COAST THEATRES — NORMA SHEARER in "THE DEVIL'S CIRCUS" — A METRO-GOLDWYN-MAYER — DIRECTED BY BENJAMIN — STARTING FRIDAY — ZANE GREY'S "The VANISHING AMERICAN"

CRITERION — THUNDER MOUNTAIN — with MADGE BELLAMY — PRICES EVENINGS MATINEES — CHILDREN 15¢

WEST COAST BOULEVARD — UNGUARDED HOURS — with MILTON SILLS and DORIS KENYON

UPTOWN — THE JAZZ SINGER — with MARIE PREVOST

WEST COAST BELMONT — TOO MUCH MONEY — with Wallie Watts and His Ukes on the Stage

ALHAMBRA — Rex Beach's "THE BARRIER" — FIGHTING BLOOD — with JACK HOXIE

SHRINE CIVIC AUDITORIUM — FORMAL OPENING TO THE OPEN — Commencing Sunday Matinee — FIRST SHOWING ON THE PACIFIC COAST — THE WORLD'S OLDEST — PASSION PLAY — FIRST PLAYED AT FREIBURG ADO... — In the Year 1264 — DIRECTED BY DMITRI BUCHOWETZKI — Evenings 8:15 — Mats. Sun., Wed. and Sat. 2:15 — Special School Children's Mats. Thurs. 10:30 — IMPRESSIVE PROLOGUE STAGED IN ... — Wonderful Choral Numbers — Lighting Effects — Box Office, Phone HUmboldt 2194; ...

LOS ANGELES MASON — It's the comedy — The Sweetheart of Mus... — PATSY — Including Alan Edwards and Glorified chorus of 40 perf... — 100 People—Augmented Orchestra — Now selling two weeks in advance. Nights, 50c to $1.50. Saturday Mat... Matinee, 50c to $1.50.

...s—Entertainments

...g step forward in the ... of the uplift of art."
...Y M. HALDEMAN.

THIS WEEK
...NCY WELFORD
...NE MAKER & REDFORD
JEAN BOYDELL & DE VELDE
...NS BILLY HOUSE & CO.

...TICKETS
...AMUSEMENTS
...BROTHERS
...ANKERSHIM HOTEL
Broadway at Seventh
...icker 3432 BRdwy 5620
...REET
First Los Angeles Showing
Metro-Goldwyn-Mayer
"TIME, The Comedian"
with
Mae Busch, Lew Cody
Gertrude Olmstead
Robert Z. Leonard Production
Pathe Newsreel, Comedy, ...

...HARRY ...ANGDON
"THERE HE GOES"
TED HEMING
NELLIE V. ...
...EDS
...PRINCE
...CROPPER
100 PEOPLE NOW
...TIC MATS. WED., SAT., SUN. BEST SEATS $1.00
...GANZA
...FRANKLIN DANIELS AND A SELECTED CAST
...RS
...OMEDY HIT!
FORMERLY ORPHEUM THEATRE
Continuous 12:30 to 11:30
...KING
...HERMIE KING
...ATS 406. NIGHTS 654
...TH WEEK
EVENINGS 50c TO $2.50
...R THE ELM
...FRANK McGLYNN
...UM — 5TH AT OLIVE
...: MARCH 12 AND 13
...ATURDAY EVENING AT 8:00
ORCHESTRA
...WELL, Conductor.
...8c TO $2.50
...TROT CONTEST TONIGHT
...—the sixth of a series of ... contests
...ested couples for the Grand ...
...his Fox-Trot Tournament. ...
...o biggest ever held!
...KATING—Daily
Expert Instructors
ICE HOCKEY—SATURDAY
...INDERMERE'S FANCY
LUBITSCH PRODUCTION
...E RICH and MAY McAVOY
...the Play by Oscar Wilde.
...ings 25c-50c. Children Always 25c
...WHITE COLLARS
Mats. Wed., Sat. Best seats $1.50

...llegiate Contest Friday
...ARBARA LUDDY—Fox Star
guest of honor and
Stevenson's dance music

...ASSION PLAY CINEMA
IS OPENING SUNDAY

More than usual interest is manifested in the forthcoming presentation of the Passion Play at the Shrine Auditorium, announced for Sunday because of its accepted authenticity. It was filmed ... performance of the Frieburg passion players.
Every year the Passion Play is presented in Frieburg. Thousands of people from all over the world flock to Germany to see it.
But now, through the medium of the camera, Los Angeles theatregoers will be able to witness the drama from a comfortable theatre seat. Those who have seen the original state that the film presentation is easier to follow and understand.

...DOG PROTECTION SOUGHT
The Hollywood Airedale, ... to the running board of ... master's automobile, came in for little attention yesterday when the Council, on recommendation of the Humane Treatment of Animals commission, instructed the City Attorney to prepare an ordinance providing protection to the ... hard dogs by means of a ... or other contrivance.

At last, after many ... in accord with Big Bill ... declares he will ... turn to this country if he ... Milwaukee Journal.

Theaters—Announcements—Entertainments

YOU MUST HURRY!
PLAN TO SEE IT TONIGHT
GRAUMAN'S EGYPTIAN HOLLYWOOD
"THE BIG PARADE"
Students' Matinee
10 a.m., Sat.
No reserved seats.
First come first served.

LOEW'S STATE
DIRECTION WEST COAST THEATRES INC.
BDWY AT 7TH
NORMA SHEARER
in "THE DEVIL'S CIRCUS"
METRO-GOLDWYN-MAYER PICTURE
DIRECTED BY BENJAMIN CHRISTIANSON
WEST COAST PRESENTATION
RUBE WOLF
and his GREATER BAND
NELL KELLY
"Originator of Pep"
THE BERKOFFS
RUSSIA'S GREATEST DANCERS
WYNNE BULLOCK
PRODUCED BY ...
STARTING FRIDAY
ZANE GREY'S "The VANISHING AMERICAN"

CRITERION
...UNDER ...OUNTAIN
...BRIDGE BELLAMY
PRICES EVENINGS 75¢ MATINEES 25¢
CHILDREN 15¢
In Person
TONIGHT
ALEC. B. FRANCIS,
EMILY FITZROY
DAN MASON

WEST COAST BOULEVARD
...GUARDED HOUR
...MILTON SILLS and DORIS KENTON
GENE MORGAN and his Orchestra
"Pinalogue Idea"

UPTOWN
Evgs. Cont. 6 to 11:15
THE JAZZ BRIDE
MARIE PREVOST And MATT MOORE

BELMONT
Evgs. Cont. 6 to 11:15
...O MUCH MONEY
WITH LEWIS S. STONE, ANNA Q. NILSSON
Dave GOOD and his Belmont Syncopators

...CHAMBRA
...ow Rex Beach's ...CTION BLOCK
STARTING SATURDAY
RICHARD BARTHELMESS
IN "Just Suppose"

...RANK ...EATER
Biggest Musical Comedy in the West
WITH
Lee Bud Harrison & Henry Sherr

SHRINE CIVIC AUDITORIUM
FORMAL OPENING TO THE GENERAL PUBLIC
Commencing Sunday Matinee, March 14th
FIRST SHOWING ON THE PACIFIC COAST
For WORLD'S OLDEST
...assion Play
FIRST PLAYED AT ...ALLBURG
In the Year 1264
ADOLPH and GEORGE FASSNACHT
DIRECTED BY ...UCHOWETZKI
CHRITUS and JUDAS
IN ROLES INHERITED FROM GENERATION TO GENERATION
Special School Children's Mats. Fri., Sat., 2:15.
IMPRESSIVE PROLOGUE STAGED BY FRANK SMITHSON
Special Numbers—Lighting Effects. Reserved Seats Today, ... Box Office, Phone HUmboldt 2184; and Birkel Music Company, Phone ...

...AGON
It's the biggest musical comedy hit of the century
The Sweetheart of Musical Comedies
...AISY
With Lou Holtz and Gloria Foy
Including Alan Edwards and all N. Y. cast.
Glorified chorus of 40 perfect peaches.
100 People—Augmented Orchestra—Entrancing Music.
...ning two weeks in advance. Nights, 50c to $2.75; Wednesday ... 50c to $1.65. Saturday Matinee, 50c to $2.50.

...ASSION PLAY (By John Steven McGroarty.) H. D. MacLean ... Every afternoon (except Monday) 2:15. Wed. and Sat. ... 8:15. All seats reserved, $1, $1.50, $2. Tickets: SAN GABRIEL, ... LOS ANGELES, Main Floor P. E. Bldg., TUcker 3201; Philharmonic Auditorium, GRand 3261; Birkel Music Co.; Ames Travel Bureau, ... Alexandria, Biltmore, Rosslyn Hotels and Information Booths, Christie Hotel, HOllr. 7560; Miller-Wohl Co. Stores & Williams, Cole. 690. Motor Transit Co.'s Depots.

FLASHES

UNIQUE DRAMA

ACTORS MEET CHARACTERS IN DELICIOUS SATIRE

By Grace Kingsley

If the characters conceived by an author actually could meet the actors who are to play them, wouldn't the result be just as amusing as it is in that highly fanciful satire on the theater conceived in Luigi Pirandello's play, "Six Characters in Search of a Author?"

This is the play which is serving to introduce the Potboiler Art Theater, a group of players who have been in search of a theater for some time, to its new home in the Gamut Club.

"Why, that actor isn't myself!" exclaims one character.

"Nor myself," exclaims another aggrieved character.

This when the actors try to play the characters.

"How can they be?" raves the stage director with unconscious irony, "when they are actors!"

Finely chiselled satire, indeed, and very amusing, this play of the six characters who wander into a theater at rehearsal time, begging to meet an author who shall write them into a play, and explaining that their own author, who conceived them, found them too real and their tragedy too intimate and poignant to be put on the present-day stage.

"Won't you write us into a play?" exhorts the Father.

"Oh, I'm not an author," says the stage director.

"That doesn't make any difference," says the Father, "everybody is writing plays!"

So the characters unfold their play, with frequent ridicule from the actors, which, by the way, is one of the slyest touches in the piece. That drama concerns the tragedy of the wife put out of her home and sent to her lover by the husband, after which, having borne the lover children, she is left a widow in poverty, taken back into the husband's home, with the husband caring for the children, who have only hate for the man. The deepest note of drama is struck when the mother discovers her husband trying to traduce the stepdaughter whose identity he does not know.

Tragic enough surely.

No wonder the author hesitated! The comedy arises from the way in which the characters run riot, unrestrained by their author, each insisting, when finally the manager gives them a chance, in stressing his own role, all quarreling among themselves, and in the scraps between actors and characters when the actors try to play the characters, with the stage director fairly driven mad by it all.

Lack of space forbids a lengthy disquisition on the cleverness of the lines, the good-humored fun poked at the theater. But be assured you will enjoy yourselves if you go to see this odd little play.

"Six Characters In Search of An Author" is extremely well done, with the beauty, grace, vividness and dramatic fire of The Stepdaughter, Olga VeOlin, a young Russian actress, of whom one may well expect great things in the future, a very bright spot.

The Father, played excellently by Hanley Stafford, is so patiently philosophical, for all his griefs—so anxious to explain too, how a character in a play is so much more real and lasting than mere man, whose ideas and ideals change from day to day.

Carmen Sharpe is type perfect and picture perfect as the Mother; while Frank Cummings as the Son, Don Marion as the Boy, Earl George Mabry as the Child and Farrah Bisson as Madame Pace—"evoked by the magic of the stage," as the program explains, all give excellent performances.

Those playing the actors' roles include Charles C. Gillman, delicious as the director, Roland Ray, Ann Wheatley, Cecelia Weingarten and others.

The play closes on Saturday night.

Irvin Willat Home

Irvin Willat, Paramount director, and his wife, Billie Dove, who accompanied her husband on his trip, are back in Hollywood after a vacation of two months, during which they visited New York, Florida, Cuba and Mexico.

Miss Dove was met at El Paso, Tex., with an offer to play a lead in a big Universal production, while her husband resumed work at the Lasky Studio yesterday in preparation for a picture as yet untitled.

At De Long, Fla., the Willats visited Mr. Willat's mother, and during their brief stay they were offered more than billion dollars' worth of Florida land and water.

They managed to resist the lure and returned to good old California to find that an investment made in Hollywood property just before they departed had increased in value more than $10,000.

In Mexico City, where they spent two weeks, Miss Dove was guest of the Olympic Theater at a fiesta performance, on which occasion she was formally christened La Paloma, the Spanish name for dove.

Mr. Willat, who was a camera master before he took up the megaphone, combined business with pleasure by personally photographing the high lights of the trip in both motion and still pictures, procuring a wealth of material which he will add to his film library.

Patsy Knee-Deep in Clover

Taking time by the forelock for opportunity to have a little sick spell, Patsy Ruth Miller's recovery from pleurisy was materially hastened yesterday by the receipt of good news.

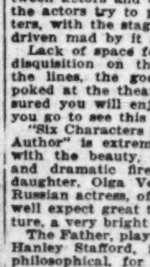

PATSY RUTH MILLER

Miss Miller has been chosen to play the lead in Ernst Lubitsch's next Warner Brothers picture, "Reveillon," which is an adaptation from the French play by Meilhac and Halevy. Mr. Lubitsch was free to say that ever since he saw Miss Miller in "Why Girls Go Back Home," he has had her in mind for a big role.

Gertrude Astor in It

Gertrude Astor's services are so greatly in demand these days that it is a wonder to us how she remembers, each morning, at what studio she is due. The latest Astor contract is with Hal Roach. She is to play a leading role in one of his justly celebrated comedies.

Ethelyn Claire in Films

From Chicago comes the palpitating word that Ethelyn Claire, a New York art student formerly, is even now on her way to Hollywood to appear in her first motion picture, "The Newlyweds."

Miss Claire has the proud distinction of never having won a beauty contest; and neither does she classic-dance, champion-swim, nor do stunt horseback riding. She was, however, lucky enough to be seen in a hotel dining-room by a casting director in search of a type. She at once admitted she was enthusiastic about giving up a career in commercial art for one in the films.

Gertrude Bennett Busy

While there was nothing Cinderella-ish in her rise, still Gertrude Bennett, pretty screen player, acknowledges that she is a very happy girl today.

GERTRUDE BENNETT

Miss Bennett is to play the most important role in her career, after many bits and small parts, in Metro-Goldwyn-Mayer's production of "There You Are," adapted from the famous story by F. Hugh Herbert, and directed by Jess Robbins.

Maybe you will remember Gertrude as the fresh stenographer in Hobart Henley's "His Secretary," and afterward in "The Auction Block."

Conrad Nagel and Edith Roberts head the cast in the new picture, with George Fawcett, Miss Bennett, Gwen Lee, Eddie Gribbon, Phillips Smalley, Elmo Billings and others.

Syd Chaplin's New One

There is, it would seem, just no stopping these war stories, once they get started. Everybody saw and loved "The Better 'Ole" when it stalked the stage.

Now the Bruce Bairnsfather's war comedy is to be made into a picture by the Warners with no less sterling and dependable a comedian than Syd Chaplin in the leading role, that of Old Bill.

Doris Hill will play opposite the star, and others in the cast will be Charles Gerrard, Harold Goodwin, et al.

YOUNG SINGER TO MAKE L. A. DEBUT

Anna Spicer Range is another Afro-American singer to emerge from the Gloria Mayne Studios into the light of the concert stage. She will give a program representative of the classic soprano repertoire at the Y. W. C. A. auditorium on the 17th inst.

ANNA SPICER RANGE

Since the success of Florence Cole Talbert in Italy there has been a marked impetus in the accomplishment of other singers of her race in this city.

Mrs. Range will sing two arias from operas: "Caro Nome" (Rigoletto) and the "Shadow Dance" from Meyerbeer's "Dinorah."

She will add songs of Burleigh, Cadman and Scott.

COMEDY TO CELEBRATE

Sunday night will make theatrical history at the Egan Theater, for at this time Frank Egan's production of the Edith Ellis comedy, "White Collars," will celebrate its 1000 consecutive performance.

Earle Foxe will act as master of ceremonies and Charles W. Ostrom, Los Angeles attorney, will deliver a five-minute talk. Souvenirs will be presented persons attending the performance.

It is of interest to note at this time that Craig Ward has played 823 performances, while Diane Esmonde has a mere 786 to her credit; Gordon White 560, Marvel Quivey 522, Blanche Douglas 950, Paul Kruger 580, Stuart Erwin 340 and Leslie Gage has a total of ninety consecutive times.

Attains New Dramatic Heights

Lionel Barrymore

As he appears in his greatest dramatic success, "The Copperhead" now being staged at the Playhouse.

LLOYD'S DIRECTOR RESIGNS

Long-Standing Friendship Remains Intact; Taylor Goes East With Star

Another long-standing partnership in the film world was dissolved this week, by the resignation of Sam Taylor from the Harold Lloyd organization.

SAM TAYLOR

Taylor has been associated with Lloyd for over five years, commencing as his gag man, later becoming his scenario chief and, more latterly, acting as his director.

Taylor's resignation means no severance of the long-standing friendship with the begoggled comedian, since they agreed he had gone as far as possible in his former position.

The director, who just finished with Lloyd in "For Heaven's Sake," will be a member of the star's party, leaving late this week for the eastern premiere of this production.

It will be Taylor's first visit to New York, since he left there about six years ago. While in the East he will visit his parents and will confer with home-office heads who have offered him contracts involving his making star-director specials.

His stay in the East will last about a month, after which Taylor will return to California and commence at once on his new affiliation.

BARBARE LUDDY TO PRESIDE AT CONTEST

A dance contest presided over by a motion-picture star will be the feature tomorrow night at El Patio ballroom.

The contest will be a collegiate fox-trot and Miss Barbara Luddy, ingenue star of the William Fox studios, is to act as judge and will also present the two beautiful loving cups to the winners of the contest.

Miss Luddy will undoubtedly prove a very popular judge as she has not only officiated in this capacity several times before, but she has also been the recipient of numerous dance trophies, and is therefore capable of judging from both angles.

Carlyle Stevenson's El Patio orchestra will supply the music for both dancing and the contest.

Clive Brook doesn't call "between pictures" an idle period, for he is now busily adding to his wardrobe preparatory to his next engagement which will be announced shortly. Since the termination of his contract with Warner Brothers, Brook has had many offers.

Verne Buck and his gang will conduct a sightseeing tour to the Bowery in their presentation.

"Stella Maris" Opens Saturday at the Forum

The engagement of Bill Hart in "Tumbleweeds" ends at the Forum Theater tomorrow night and Saturday will see the premiere of Mary Philbin's starring vehicle, "Stella Maris."

Miss Philbin was last seen in "The Phantom of the Opera." She is soon to begin work on an ambitious picturization of Shakespeare's "Juliet."

In "Stella Maris," Miss Philbin has a severe test of her acting powers. The same story was made into a picture some years ago by Mary Pickford and was a big success. It is believed many will be eager to compare the work of these two in contrast.

The original story is by William J. Locke. The tale of the girl who begged for the return of her childhood dreams has been read in every corner of the world.

This picture was directed by Charles J. Brabin. In the cast will be found Elliott Dexter, Gladys Brockwell, Jason Robards, Phillips Smalley and others.

A novel idea in connection with the showing of this feature at the Forum will be that in which Elliott Dexter, Jason Robards and others will enact the dramatic climax scene in person and on the stage. The picture will fade out and the speaking actors fade in for this scene, which will be reproduced on the stage exactly as in the film.

"Patsy" Meets With Popular Favor at Mason

"Patsy," the Los Angeles sponsored musical comedy with an all-star New York cast, bids fair to sustain the predictions of its sponsors in putting Los Angeles on the producing map, to judge by the favor it is receiving at the Mason.

The chorus of forty Southern California beauties, trained by David Bennett, noted New York director, is scoring a hit with theatergoers.

The tuneful melodies of "Patsy," and the elaborate scenic sets and costumes, designed and executed here, give the show a distinctive flavor.

With such Broadway celebrities as Lou Holtz and Gloria Foy heading the all-star cast, "Patsy" represents a complete departure from the musical comedies with which audiences here are familiar.

The New York directors, including Bennett, who directed the dances and ensembles, Bertram Harrison, who coached the book, and Victor Barravele, musical conductor, are enthusiastic over the future of the Southland as a producing center.

AT PHOENIX PREMIERE

Robards and Dexter Stage Sketch Prologue to "Stella Maris"

Jason Robards and Elliott Dexter, the two popular screen stars who play the male leads in Mary Philbin's latest Universal production, "Stella Maris," which is to have its first Los Angeles showing at the Forum Theater beginning Saturday, attended the opening of this big production at Phoenix, Ariz., last week, and appeared in a sketch as a prologue to the showing of the feature.

LEWYN-COHEN RECITAL OF ULTRA-MODERNS

Helen Lewyn and Sol Cohen gave three interesting sonatas for violin and piano Tuesday night at the Friday Morning Clubhouse. They were received with evident enjoyment by a good-sized audience.

The first one, a sonata by Debeowen, was well-written in strict sonata form, all of which one would expect from a Godowsky pupil. The piano part was especially grateful and the violin melodious. The composer is Slavonic by birth, yet there was nothing distinctively Russian about the composition. In fact, it was totally lacking in individuality. A little more color would have added warmth to Miss Lewyn's otherwise well-played piano part.

We have passed the musical period where it was necessary to apologize for Debussy, although Mr. Cohen felt it incumbent upon him at this concert.

The Debussy sonata was certainly the finest of the three works presented. One of his later compositions, it is stamped with all the originality, freedom and finer characteristics of the French master. Although rich in resourcefulness and in material, the free-verse spirit was to a great extent missed by the performers.

The extremely suave and facile manner of Sol Cohen, the violinist, found happiest expression in the Grovlez and Debeowen sonatas.

The Groveles first movement sounded like the expedition of a well-harmonized modern violin exercise in to the domain of a hot-house, and the second movement proved to be cleverly perverted Puccini written in an amusing mood.

The pianist, Miss Lewyn, was always self-sufficient with her good piano playing, but self-effacement is an altogether higher form of art.

BARRYMORE EFFECTS REALITY IN FEATURE

More than one sailor has landed upon the deck of a schooner after having "monkeyed" down a main-stay from the mast-head, as performed by John Barrymore in "The Sea Beast" at the Figueroa.

Barrymore, in spite of the warnings of Millard Webb, the director, refused to allow a double to perform that scene for him, with results that his hands and legs were severely burned in sliding down the tarred main-stay. The actual distance from the crow's nest to the lower spar of a main top gallant sail on a schooner of the "Three Brothers" type in "The Sea Beast" is a little more than a hundred feet.

In sliding this distance with nothing to protect the hands, it can easily be seen that danger lies ahead. But Barrymore, effecting reality in the picture, disregarded all personal safety and won the admiration of many of the officers on board.

Theaters—Amusements—Entertainments

THE DOMINANT THEATRE
ENTRANCES BROADWAY AND SIXTH ST.
SHOW PLACE OF THE WORLD
Metropolitan

Step Out!
A flapper daughter thought she loved a gay bachelor.
Her young mother ensnared him and then—
But you must see
"DANCING MOTHERS"
A Herbert Brenon Production
A Paramount Picture

Sail Out!
with
VERNE BUCK
and his Merry-Mad Musical Gang
in "RED HOT WEEK"
A real ship on the stage loaded with Jazz and Joy.

Next Friday
Carl Laemmle in association with E. M. Asher presents
"The Cohens and Kellys"
with GEORGE SIDNEY and CHARLIE MURRAY
also VERNE BUCK AND HIS GANG
on "THE BOWERY"

Doors Open at 10:45 a.m.
Performances Continuous.

JOHN McCORMICK presents
COLLEEN MOORE
IN HER SUPREME SCREEN ACHIEVEMENT
"IRENE"
LLOYD HUGHES
CHARLIE MURRAY
and a bevy of Hollywood Beauties
DIRECTED by Alfred E. Green
THE WORLD'S MOST STYLISH LAUGH SHOW!
PROLOGUE DE LUXE
"Reminiscences of Irene" with 20 Hollywood Beauties, who are in the picture. Wearing original magnificent gowns.
Engagement limited to three weeks because of other important bookings.

WHERE THE BIG PICTURES PLAY
RIALTO
BROADWAY NEAR 8TH
LIONEL BARRYMORE
Chris Cook
All Star Cast in
HAL ROACH'S Big Special Comedy
"THE WIFE TAMER"
MOANA
THE WONDER PICTURE
Love and Life in a modern Garden of Eden
See it today.
On the Stage
501 HOPE'S South Sea Island Entertainers—with
Little Phillips
Sensational Dancer
Performances Continuous from 10:45 A.M. Usual Prices

Can a Woman Be Too Good or Too Bad?
See the Most Startling Comedy Drama of the Year.
Was She Guilty?
"CRAIG'S WIFE"
Now—6th Month Morosco Theatre, N. Y.
Direct from Broadway, New York, to Los Angeles. Los Angeles sees this $4 show before any other city.
OUR PRICES:
Matinees 2:20 p. m. Thurs. 10c to 50c. Sat., Sun. 10c to 75c.
Evenings 8:20 p.m. 25c to $1.50. Sat., Sun. night 50c to $1.50.
See and Hear from Any Seat
Matinee Today, 2:20
MOROSCO
BROADWAY BET. 7TH & 8TH

FIGUEROA
AT SANTA BARBARA ST.
3RD GREAT WEEK
JOHN BARRYMORE
in WARNER BROS.'
The Sea Beast
with DOLORES COSTELLO
Directed by Millard Webb.
Scenario by Bess Meredyth.
AMERICA'S FOREMOST ACTOR IN THE GREATEST ROMANCE EVER SCREENED.
4 Shows Daily 1-4:30-7 & 9 p.m.

PLAYHOUSE
FIGUEROA AT 9TH ST.
TONIGHT
LIONEL BARRYMORE
(IN PERSON) IN HIS GREATEST NEW YORK DRAMATIC SUCCESS
"THE COPPERHEAD"

Hippodrome Vaudeville
Main St. at 4th.
"SCANDAL STREET"
with Madge Kennedy and Niles Welch
PAJO'S STRING BAND
Continuous Daily 1 to 11. Sunday 12 to 11 P.M.

NEWS OF SOUTHERN COUNTIES

FOUR DIE IN AUTO SMASH

Train Hits Machine on Grade Crossing

Victims Three Generations of One Family

Tulare County Coroner to Hold Inquest

[EXCLUSIVE DISPATCH]

LINDSAY, March 10.—Investigation of the auto-train accident a mile and a half south of here at a grade crossing yesterday afternoon when four persons, representing three generations of the same family, were instantly killed and a fifth was seriously injured, will not be held until Saturday afternoon when members of the crew of the Santa Fe passenger train, into whose path the passenger-laden auto was driven, can be present. Inquest over bodies of Mrs. Rhoda Parrott, 26, wife of A. L. Parrott of Lindsay; Mildred Parrott, 5, their daughter; Orval Parrott, 2, their son, and Mrs. Annie Denny, 55, mother of Mrs. Parrott, will also be conducted then by Coroner J. M. Hadley of Tulare county.

A. L. Parrott, 34, ranch worker, husband and father and driver of the death car, lies with a broken right leg and head injuries in the Exeter Sanatorium at Exeter, as a result of the accident. His condition is reported favorable this afternoon.

Parrott is manager of the W. H. Maack orange grove at Lindsay, where he lived with his family and his wife's parents. He was returning from a visit to his brother, M. E. Parrott, at the R. M. Carr ranch, about a quarter of a mile from the unobstructed crossing, when the fatal accident occurred. His family and Mrs. Denny were with him in a new sedan.

With doors and windows closed they are believed to have driven almost parallel with the train, not noticing its approach in their closed car. Tire marks upon the rails indicated that the auto was on the track when struck. It was hurled sixty feet, the bodies falling clear. The machine was demolished and at once burst into flames, being completely destroyed.

Engineer J. C. Hull, Conductor S. F. Baker and members of the train crew who assisted in bringing the victims back to Lindsay are expected to be present Saturday for the investigation and inquest.

Funeral services for Mrs. Parrott, her children, and mother will be held Friday afternoon from the Pentacostal Tabernacle here and interment will be in Olive Cemetery at Lindsay.

Mrs. Parrott is survived by her husband, injured in the accident; her father Ed Denny, and several brothers in this section. Mrs. Denny leaves her husband, Ed Denny, several sons and two brothers.

NEW TRUCK LINE TO VISIT BUTTER TOWN

[EXCLUSIVE DISPATCH]

HANFORD, March 10.—A permit for operation of a truck line between Los Angeles and Riverdale, Fresno county, has been granted by the State Railroad Commission, according to notice received by the Kings County Chamber of Commerce. The route to be by Goshen and Elm avenue with no intermediate service.

The Southern Pacific and Santa Fe railroads and the American Express protested against the permit and Kings county, through which the route passes, protested through its county chamber of commerce and Board of Supervisors.

The principal reason given by the commission for granting the petition is that Riverdale does not have first-class service by rail for the output of the large supply of butter it manufactures, which practically all goes to Los Angeles and a truck line would be of benefit to Riverdale merchants as well as creamery operators.

RANCHERS JOIN IN IRRIGATION FIGHT

[EXCLUSIVE DISPATCH]

HANFORD, March 10.—The eastern portion of Kings county joined in the fight against the Lindsay-Strathmore Irrigation District last night when, at a meeting of the Guernsey Farm Center called to consider the subject, it was voted unanimously to indorse the action of Kaweah River Delta Underground Water Conservation Association and practically all present signed dithe association's membership roll.

Guernsey ranchers receive their irrigation water from Cross Creek and Lakeside Ditch, whose source of supply is the Kaweah Delta. While the Lakeside Ditch has been party to practically all the water suits against the Lindsay-Strathmore Irrigation District, there has been no united action among the ranchers in the matter until now, when they state their water rights are imperiled by irrigation districts on all sides of them.

CATALINA FISHERMAN SNAGS YELLOWTAIL

[LOCAL CORRESPONDENCE]

AVALON (Catalina Island) March 10.—The first yellowtail of the 1926 season has been taken on light tackle by Mr. Lovell Swisher of Los Angeles, fishing with Capt. Eaton from the launch Leona. Mr. Swisher's catch weighed twenty and one-half pounds and was taken on the three-six line. Sport anglers report yellowtail, white bass and mackerel running freely in Catalina waters. A fleet of fishing launches dot Avalon Bay with a representative group of sportsmen making their headquarters at the Tuna Club. With the advance guard of game fish making their appearance in the island waters, veteran sport anglers predict a record season for tuna which are scheduled to soon make their entree into the famed fishing waters of Catalina.

STUDENTS PRESENT POPULAR OPERA

Huntington Park High School Offers Melodious "Mikado"

As Japanese Actors

From left to right—Bob Mathews, Margrette Coats, Bruce Power, Winifred Fike, Mahlon Chambers.

[LOCAL CORRESPONDENCE]

HUNTINGTON PARK, March 10.—Light opera has been chosen by the directors of the music department of the Huntington Park Union High School for the spring production, "The Mikado," to be presented on the nights of the 19th and 20th inst., this promising to be one of the most attractive of any of the plays that has yet been given by high-school students.

Managing the opera are Miss Jane D. Wyatt, Miss Alice Bradley, Miss Jayne Hibbert, Miss Irene Tomlinson and Miss Elizabeth Gleason, and they have chosen the following cast: Howard Fields, Mikado of Japan; Bruce Power, as Nanki-Poo, his son, disguised as a wandering minstrel in love with Yum-Yum; Mahlon Chambers as Ko-Ko; Bob Mathews as Pooh-Bah and Lord High Everything Else; Arnold White as Pish-Tush; Clifton Spae, the Royal Umbrella Carrier; Winifred Fike, Margrette Coats and Dean Settlage, as the Three Sisters, wards of Ko-Ko, and Fern Smith as Katisha, an elderly lady in love with Nanki-Poo.

The chorus will be composed of schoolgirls, whose costumes will be the work of the costume division of the stage art class.

OFFER TO BUY SEWER FARM

Syndicate Plans to Develop Tricity Property Into Country Club and Golf Course

By a "Times" Staff Correspondent

PASADENA, March 10.—Through an offer to buy the tricity farm, owned jointly by Pasadena, South Pasadena and Alhambra, it became known today that a group of Los Angeles financiers is planning to develop the property for a new country club, and possibly to subdivide a part of the land for residences.

At the same time that a representative of the group offered a total price of $620,000 for the farm and posted a cashier's check for $50,000 with the Board of City Directors here, the offer, it is stated, was transmitted to officials of the two other cities involved, and a conference between representatives of the three cities is being planned.

Pasadena owns a two-thirds interest in the farm, South Pasadena and Alhambra each owning one-sixth. The offer, amounting to about $1000 an acre, is made with the provision that the buyers can get clear title to the property, part of which is now being leased for oil and agricultural purposes. The names of the prospective purchasers are being withheld for the present, and no action has been taken on the offer.

The price offered is about six times what the property cost the cities in 1912, when it was purchased. Sale of the farm has previously been advanced in Pasadena as a means of raising the funds necessary to complete the local Civic Center plan.

Oil Worker at Beach Killed by Gas in Tank

By a "Times" Staff Correspondent

LONG BEACH, March 10.—A. J. Cox, 27 years of age, oil worker employed in the Los Cerritos extension of the Signal Hill field, lost his life in the bottom of a giant oil storage tank early this morning when he was overcome by gas that accumulated in the tank. Cox, employed as a member of the drilling crew at the Havenstrite & Baker well on Chestnut near Cypress avenue, had gone into the tank to gauge the oil in the bottom, fellow-workers told the police. He was overcome by the inflow of gas that gathered in the huge steel inclosure.

Cox was not missed by fellow-workers for some time and finally his failure to reappear at the well caused a search to be made for him. Upon discovery that he was at the bottom of the tank, police were called and the fire department pulmotor squad was summoned. Firemen, their faces covered with gas masks, entered the tank, tied a line about Cox's body and he was hoisted out. Physicians pronounced him dead. His parents live at Pasadena.

BURNS PROVE FATAL

Nurse's Clothing Ignites when Gas Stove Explodes

By a "Times" Staff Correspondent

PASADENA, March 10.—An inquest over the body of Mrs. Sarah Blair, 59 years of age, a nurse who died early this morning as the result of burns sustained yesterday morning, will be held at the C. F. Lamb & Sons undertaking rooms Friday morning, County Coroner Nance announced today.

Mrs. Blair's clothing caught fire when a gas stove exploded while she was reading to children in a nursery room at the home of J. C. Shaf, Jr., 1050 Oakland avenue. She was taken to the Pasadena Hospital, where it was first believed her chances for recovery were excellent. She suffered a sudden relapse last night, however, from which she failed to rally.

Mrs. Blair came to Pasadena about six weeks ago from Chicago, where she had been employed as a governess in the homes of many prominent families. She was a native of Vermont, and is survived by two brothers, one in Chicago and the other in Vermont.

EXCHANGE CLUB WILL ENTERTAIN OFFICIALS

[LOCAL CORRESPONDENCE]

SANTA MONICA, March 10.—Hugh Logan, president of the Santa Monica Exchange Club, announced today that Herold M. Harter, national secretary of the Exchange Club's organization, will address the Santa Monica club tomorrow. The luncheon will be held at the Edgewater Club. Mr. Harter will be accompanied by George S. Greene, assistant cashier of the First National Bank of Los Angeles, who is a member of the National Board of Control of Exchange Clubs and governor of District No. 1, California Affiliated Exchange Clubs.

WORK BEGUN ON FILM STUDIOS AT BURBANK

[LOCAL CORRESPONDENCE]

BURBANK, March 10.—Permits have been issued for the construction of some of the First National Film Company's buildings on the site of the new studios which are to be erected at Olive and Pass avenues in this city, and workmen are already on the ground. The first buildings to be erected are of a temporary nature, and will be used in the permanent structures. The delivery of lumber already has begun. Necessary blanks for permits for the erection of the permanent buildings have been sent to officials of the film company, and they are expected to be filed within a few days.

CONVICT BURGLAR

Robber of Eleven Homes Found Guilty at San Bernardino

[EXCLUSIVE DISPATCH]

SAN BERNARDINO, March 10.—San Bernardino breathed easier today when Pat Kelly, the "good burglar," was sentenced to serve from five years to life in Folsom penitentiary on a charge of first-degree burglary.

Kelly, who robbed eleven homes in the city in three weeks of energetic work at his trade, admitted in court that he robbed the A. W. Crowley home while the Crowleys slept. He had previously confessed to Sheriff Walter A. Shay that he robbed ten other homes during his "busy days," as he referred to the period when he kept housewives in terror by his almost nightly burlaries.

Kelly, who was paroled from the Washington State prison at Walla Walla last July, was arrested in Los Angeles when he attempted to sell his loot worth $5000. Virtually all of the loot was recovered by Kelly's victims. Kelly bragged in court that he was a burglar—not the ordinary burglar unskilled and crude, but "a good burglar."

OVERLOADED TRUCKS

[EXCLUSIVE DISPATCH]

VENTURA, March 10. — Four motor trucks belonging to three Los Angeles county concerns today fell into the toils of the law, the latest victims to Ventura county's war on overloading, when they were tagged by Captain of Police E. T. Mosher, charged with hauling overloads through the city; John Upton, a driver for the Lang Transportation Company, F. H. Gusl of Los Angeles, a Lang Truck Company driver, J. B. Evan of Long Beach, driving a Shell Oil Company truck, and R. Clark of Los Angeles, a driver for the Warren Motor Truck Company, will appear in court later to explain violations of the Motor Vehicle Act.

TO ENLARGE LIBRARY

By a "Times" Staff Correspondent

SANTA MONICA, March 10.—Plans for remodeling the Santa Monica Public Library, providing 9600 feet of floor space instead of the present 6200 feet, have been approved by the City Commissioners. Mezzanine floors in wings to be added to the building are among the features. Harry X. Goetz, designer and builder of the present library, drew the plans just accepted. The cost will be approximately $50,000.

CREDIT BODIES FORMED

[LOCAL CORRESPONDENCE]

OWENSMOUTH, March 10.—A number of Owensmouth merchants have formed a credit protective agency to apply to the western part of the San Fernando Valley. Another branch of the association will be at Van Nuys, while others are being formed in other valley towns and communities. When the association is fully completed it will apply for affiliation with the national credit association body.

TO WAGE WAR AGAINST GAMBLING MACHINES

SHERIFF OF SANTA BARBARA TO START CAMPAIGN IN ALL PARTS OF COUNTY

[EXCLUSIVE DISPATCH]

SANTA BARBARA, March 10.—Sheriff James Ross today issued a warning to all owners of automatic vending machines and other asserted gambling devices in Santa Barbara county to discontinue operations immediately or face prosecution.

The ultimatum followed a conference yesterday afternoon with Dist.-Atty. Clarence C. Ward, in which the latter informed the Sheriff of his intention to test the State law governing gambling in relation to the machines.

Police Judge E. A. Rizor yesterday dismissed the case of A. A. Lloyd, charged with operation of one of the machines in violation of a city ordinance, on the ground that the municipal law conflicts with the California Penal Code.

"I have always contended that operation of the machines was in violation of the State law," Sheriff Ross said, "but I have been guided by a ruling of the District Attorney of long standing that it would be difficult to prosecute under the State law. Now that the matter has been brought up for further study, and Mr. Ward has agreed to test the law, I am ordering the owners of the machines to cease operation. The first violator I find will be arrested."

It is reported that there are scores of the machines in operation throughout the county.

IMPANEL JURY IN TRIAL FOR MURDER

[EXCLUSIVE DISPATCH]

BAKERSFIELD, March 10.—After fourteen talesmen were excused because they were opposed to the death penalty and defense attorneys had exercised six peremptory challenges, a jury was impaneled today to hear the testimony during the trial of Alex Forbes, known to the police as the "Black Wolf," for the murder of Daniel Inlowe, colored, in a tent near Arvin last January.

The State charges that Forbes deliberately jammed the muzzle of a shotgun against the head of Inlowe and discharged the contents of one barrel through the man's head. Forbes had accused Inlowe of taking a $10 bill, according to the State.

PIONEER SUBSCRIBERS GUESTS AT LUNCHEON

[EXCLUSIVE DISPATCH]

VENTURA, March 10.—A large group of pioneer employees and subscribers of the Sunset Telephone Company, the first in Ventura and later absorbed by the Pacific Telephone and Telegraph Company, gathered with officials of the company at a luncheon in Pierpont Inn this noon to celebrate the fiftieth anniversary of the first use of the telephone.

Among those present were Mrs. Paul Brizard, Miss Nellie Newby, the first operator, and J. S. Blackstock, the first subscriber in Ventura, who still has No. 24, which was assigned him in the beginning.

FAIR SLEUTH DISAPPEARS

Woman Responsible for Druggists' Arrest Fails to Appear as Witness in Federal Court

[EXCLUSIVE DISPATCH]

SANTA ANA, March 10.—What has become of Mrs. Beverly Ward? Also what has become of her three assistants who aided the fair Anti-Saloon League sleuth in tracking down liquor-law violators in Orange county prior to the famed raid of November, 1924. These questions arose today when it was announced that the case of R. R. Hupp and Charles Gard, Santa Ana druggists, charged with selling liquor, had been dismissed in Federal District Court, Los Angeles, for lack of prosecution.

When Hupp and Gard with their counsel, O. A. Jacobs, appeared before the court the charge was dropped. The United States marshal was compelled to report that he could not locate the prosecuting witnesses, Mrs. Beverly Ward, Mrs. Jessie Wahl, E. R. Wahl and Frank Martin. Mrs. Ward is the wife of Edwin S. Ward, head of the California Intelligence Bureau.

The quartet of sleuths are under sentence in this county for contributing to the delinquency of a minor. While gathering evidence in Santa Ana just before the raid they were said to have induced Ivory Shields, 20 years of age, to purchase liquor for them and then help him drink it. A local jury convicted them and they were then granted a new trial by former Judge F. C. Drum, who was on the bench at the time. Dist.-Atty. A. P. Nelson appealed from the new-trial order and the District Court of Appeals sustained the appeal. The defendants then appealed to the Supreme Court, which granted a rehearing, the date of which has not yet been fixed. Their testimony was the foundation for the charge against Hupp and Gard, proprietors of the South Main street pharmacy in Santa Ana, who were arrested in the 1924 raid, with their reported disappearance the cases against Hupp and Gard collapsed.

RANCHERS TO OPPOSE BOND ISSUE

Anaheim Farm Center Not in Favor of Orange County Harbor Project

[EXCLUSIVE DISPATCH]

ANAHEIM, March 10.—Members of the Anaheim Farm Center last night went on record opposing the new port harbor bond election. Approximately eighty members of the center were present at the meeting.

Action was taken on the harbor bond question following an open forum discussion on the matter in which various representative growers of the section expressed their opposition to the holding of the bond issue at this time. A resolution was then presented and adopted, which read as follows: "Resolved, that the Anaheim Farm Center go on record as opposed to the harbor bond issue."

Instructive papers were presented during the evening by two members of the center, J. E. Harrison of Anaheim and H. G. Carter of Garden Grove. Mr. Harrison discussed "Wind Bracing of Citrus Trees," and Mr. Carter discussed "Waste of Water by Gun Clubs."

PEACE FOR IRELAND

Minister Sees Growing Sentiment of Toleration

By a "Times" Staff Correspondent

PASADENA, March 10. — The growing conviction that Ireland cannot support two parliaments will soon result in the joining of the North and South in one central government, which will mean a new civil, industrial and religious beginning for the country, Rev. W. H. Smyth of Belfast told the Loyal Knights of the Round Table in their meeting here today.

Mr. Smyth is in this country as a member of a commission seeking to promote better understanding of Ireland's problems in America, and is collecting a fund for the building of the Belfast Memorial Church.

"Two parliaments cannot survive," he declared, "despite the fact that the people of the North and East of Ireland are different in origin and general characteristics. The spirit of tolerance is growing and the present situation is full of hope and opportunity.

"All Irishmen are decidedly religious, whether North or South, and the fear of God is universal in the Emerald Isle." Mr. Smyth is minister of the University Road Methodist Church in Belfast.

ASKS RE-ELECTION

Pasadena Man Candidate for State Board

By a "Times" Staff Correspondent

PASADENA, March 10.—H. G. Cattell of this city today announced his candidacy to succeed himself as a member of the State Board of Equalization, representing the eight southern counties of California. Mr. Cattell has been a member of the board for the last seven years. His name will appear on the Republican ballots at the August primaries.

Mr. Cattell is one of the Crown City's best-known citizens, having been a member of the lower house of the State Legislature, a member of the City Council here, a director of the Tournament of Roses Association. He is president of the Pasadena Transfer and Storage Company, and is connected with other business enterprises of the city.

CIVIL WAR VETERAN DIES IN PASADENA

By a "Times" Staff Correspondent

PASADENA, March 10.—The thinning ranks of Civil War veterans lost another comrade today when Dr. Oscar Palmer died at his home, 400 North Holliston avenue. During the Civil War he was a surgeon in Co. I, Second Regiment of United States Sharpshooters. He was 84 years of age.

A native of Westfield, N. Y., Dr. Palmer moved to Pasadena three years ago, and was a member of the John Godfrey Post of the Grand Army of the Republic. He is survived by his widow, Nellie Palmer. Funeral services will be held at 3 p.m., Friday, at the chapel of Turner & Stevens.

VALLEY POLICE PLACE EMBARGO ON GYPSIES

[LOCAL CORRESPONDENCE]

VAN NUYS, March 10.—Capt. L. L. Oakley, in command of the valley division of police, today reiterated that he would not permit gypsy bands to camp in San Fernando Valley, and has ordered his men to keep the bands moving when they hit this area. For several years the gypsy bands have made a practice of roaming up and down the State, finally turning into the valley in the spring, for a long camping period. Complaints caused by the bands in previous years, Capt. Oakley states, justify him in taking the stand that the gypsies are not wanted in this section, and he proposes to hustle them on somewhere else the moment they show up in any of the valley areas.

ACCUSED OF MURDER

San Diego Doctors Held After Woman's Death

[EXCLUSIVE DISPATCH]

SAN DIEGO, March 10.—After being indicted by the county grand jury late yesterday afternoon, Drs. J. H. Seiffert and C. E. Marsh were held in the County Jail today on a charge of murder based on the death last week of Mrs. Louise Giovanazzi, following an asserted illegal operation. Dr. Seiffert was charged with responsibility for the woman's death by a Coroner's jury. The physicians were arraigned before Judge L. D. Jennings in Criminal Court that morning and took until tomorrow to plead. At that time the court will decide whether they may be admitted to bail.

An investigation of the case was started by the District Attorney's office just before the death of the woman, when a report was received regarding her condition and the asserted cause. The deceased was 36 years of age and the wife of Joseph Giovanazzi, 469 Sixteenth street. Death came at the Sunshine Hospital after an operation said to have been performed in a downtown office.

ABOLISH SIGNBOARDS

Orange County Acts to Remove Eyesores

[EXCLUSIVE DISPATCH]

SANTA ANA, March 10. — The doom of billboards and signs upon public highways in Orange county was sealed when the County Supervisors passed the billboard ordinance outlawing what it terms the "disfiguring" of public property.

The ordinance prohibits the placing of signs, handbills, signboards or other forms of advertising upon any highway, bridge, fence or building on public property. No signboards or billboards shall be maintained on such public highways, the measure provides. It goes into effect in thirty days. The wording of the ordinance is expected to apply to all billboards now on the highways, but Dist.-Atty. Nelson could not be reached today for an opinion on that question.

ZELZAH SCHOOL TO BE DEDICATED ON FRIDAY

[LOCAL CORRESPONDENCE]

ZELZAH, March 10. — The new $100,000 school building is virtually completed and soon will be ready for occupancy. The building is located on a five-acre tract on Reseda avenue and Nordhoff street, and faces west. A special committee of leading citizens is in charge of dedication ceremonies which will take place on Friday, the date of the celebration being announced today. Principal R. M. Cartwright, who is credited with having obtained the new school for the Zelzah district, after several years of effort, will be transferred to a larger school in Los Angeles, beginning with the coming fall term. The old school premises in Zelzah will be made into a public park. A committee of the Chamber of Commerce is now working on such a plan.

BUS DEATH FOUND DUE TO ACCIDENT

[LOCAL CORRESPONDENCE]

BURBANK, March 10.—Investigation into the death of Foster L. Griffin, who was fatally injured when he stuck his head out of a bus while riding down San Fernando Road resulted in a verdict of death by unavoidable accident. The inquest was conducted by Deputy Coroner Mumford at the headquarters of the Powell Service Company at Magnolia Park. Several witnesses were examined and their testimony cleared the driver of the bus, E. R. Cloyd of San Fernando, of all blame for the accident.

CHAMBER TO CELEBRATE

[LOCAL CORRESPONDENCE]

OWENSMOUTH, March 10.—To celebrate the achievement of adding a large number of new members, the Owensmouth Chamber of Commerce will give a smoker and entertainment next Monday night. Among entertainers will be Jimmy Smith of the Kiwanis Club of Tujunga.

GOATS, GLADIOLI HIS HOBBIES

Billy and Nannie Expert Now Seeks Fame as Horticulturist

[LOCAL CORRESPONDENCE]

SAN FERNANDO, March 10.—Probably because of the contrast in odoriferous similarity, Dr. J. F. McArthur, retired dentist, former resident and hobbyist in the matter of high-bred goats, has taken on a new hobby. While here today he explained.

Gladioli are his latest. While known as a specialist in pedigreed goats, Dr. McArthur asserted he sought fame as a flower expert and would soon introduce rare breeds of gladioli in all valley sections.

He brought 5000 bulbs and gave them to a local nursery. They will be propagated and later distributed to homes in the valley areas.

For a long time Dr. McArthur was a practicing dentist here. He is now making his home at National City in the lower part of the State.

SPEEDER IN ATTEMPT TO EVADE JAIL

Los Angeles Oil Man Asks Higher Court for Writ of Habeas Corpus

[EXCLUSIVE DISPATCH]

SANTA ANA, March 10.—Opposing his sentence of ten days in the County Jail and a fine of $100 given in connection with a speeding charge at Seal Beach, William A. Bartholomae of Los Angeles, said to be president of an oil company, today had a petition on file in Superior Court for a writ of habeas corpus. Hearing on the writ is set for March 15, Bartholomae having posted $200 bail for his appearance.

Recorder G. H. Morrison of Seal Beach sentenced Bartholomae March 5, the arrest having taken place February 17. Bartholomae was charged with driving his car at a rate of fifty-six miles per hour. His petition for a writ of habeas corpus declares that he was sentenced before any formal complaint had been filed with the court and without his own presence in the court. The petition does not attack the sentence as excessive.

According to the papers on file Bartholomae commissioned another man, Dave Lockard, to appear for him in court and ask that the hearing be postponed to a later date. Lockard he says pleaded guilty for Bartholomae without authority and sentence was thereupon pronounced without Bartholomae being in court. Efforts of the oil man's attorneys later to have the sentence set aside were denied by Recorder Morrison.

VALLEY BEAN ACREAGE MAY SHOW DECREASE

[LOCAL CORRESPONDENCE]

RESEDA, March 10.—There is an indication that there may be a reduction in the number of acres of baby lima beans planted in San Fernando Valley this season, according to J. H. Walters of the Owensmouth and Van Nuys Bean Growers' Association, with headquarters here. The contemplated shortage, should it eventually materialize, will be caused by the activities of various subdividers and the increase in acreage that this year will be given over to Irish potatoes, alfalfa and other crops. Last year more than 15,000 acres in the valley were planted to beans. Of the total production valued around $2,000,000, 70 per cent was produced by the 200 members of the growers' marketing association. Total payments to date are 9½ cents a pound. There is yet to be made another payment on the 1925 harvest. This will be the final payment. It has been deferred because of unsettled marketing conditions in the Southern States.

COMMERCE CHAMBER IN ANNUAL DRIVE

[EXCLUSIVE DISPATCH]

ONTARIO, March 10.—Plans for the annual membership campaign of the Ontario Chamber of Commerce, which will be staged the 13th inst., under the general supervision of S. H. Morris, field secretary for the organization and service department of the Los Angeles Chamber of Commerce, were completed today, according to announcement of B. W. Spencer, secretary of the local organization.

On the executive committee in charge of the campaign are R. D. Newton, Chairman Clyde J. Bryant, L. J. Klimes, Will R. Adams and Glenn D. Smith. The drive will be conducted by two groups of seven teams each under the "majorship" of Harry Nelson and Earl Studley, respectively. Charles Latimer heads the service fund committee, and Crombie Allen is chairman of the prospect committee.

HONOR NEWSPAPER MAN

[LOCAL CORRESPONDENCE]

GLENDALE, March 10.—Samuel G. McClure, publisher of the Glendale Evening News, was unanimously elected by the directors of the Chamber of Commerce last night to fill the vacancy left on the board by the recent resignation of Lon J. Haddock, well-known Glendale and Los Angeles realtor.

Although a resident of Glendale for only a short time, Mr. McClure has already become closely allied with the development of the city through a heavy investment in the publishing plant which he has acquired.

BUY VINEYA... AT FORCED...

Organization Pays... for Grape L...

Holdings Represent... of Gifen F...

Acreage in Six C... San Joaqu...

[EXCLUSIVE ...]

FRESNO, March 10.—... sand acres of vine... chards in six counties ... Joaquin Valley were sold ... auctioneer's hammer ... for $1,193,500, the p... ing the bond-holders' committee, an organization ... ers of the bonds of the Vineyard Company, ... lands.

John P. Condut, ... of the bond-holders, ... following the purchase ... erties, announced as ... organization of the ... yard Company under ... the Valley Agricultural ...

Wylie M. Giffen, ... dent of the old ... Growers' Association, ... ly owned all the ... Lucerne Company and ... of the company ... the highly cultivated ... property holdings ... family.

Conduit said that ... vorable conditions ... have been operated ... during the past year ... were under the direct ... bond-holders.

The sale of the ... held through foreclosure ... deed held by the Bank ... nia National Association ... for the holders of the ... bond issue amounting ... of which all but $180,000 ... standing.

The property of the ... Company is in Glenn, ... Tulare, Madera and Kern ... ties.

The foreclosure for ... failure of the company ... interest payments on the ... 1924 and 1925 and ... the principal maturing ... ary 1, 1926, it was ...

Conduit gave a cash ... for 10 per cent of the ... price when the title ... turned over to him, ... to comment on the ... unpaid portion, which, ... terms of the sale, ... when the deed is delivered ... bank.

The bond-holders ... was the only bidder for ... erty.

Pension G... to Fire Cl... at Long B...

By a "Times" Staff Co...

LONG BEACH, March ... pension application of ... Craw, storm center of ... row in the fire depa... granted today by the ... Pension Commissioners ... tirement became effe... the 1st inst.

Craw's is the first ... ment granted by the ... the adoption of the ... police pension law ... months ago. Craw ... was $350 a month, ... pay for the rest of his ... the terms of the law.

Assistant Chief ... chief pending the ... City Manager Bonn... executive.

HEADS DRIVE TO ... MUNICIPAL ...

By a "Times" Staff Co...

SANTA MONICA, ... Fred S. Wilson, ... Santa Monica Boy ... Board and active ... pal development ... away to what he ... start today as leader ... paign to put over the ... Clover Field by the ... Monica, through a bond ... ing before the regular ... election in April.

"Santa Monicans are ... to keep the Douglas ... tory in this city," ... clared today. "Southern ... fornia cities have ... inducements for the ... this big and growing ... Santa Monica harbor ... Douglas plant, which ... faster in airplane ... importance than ... comparative peace ... bile industry. Douglas ... be to the air age what ... eral Motors and other ... to the motor age. ... is not going to overlook ... opportunity to benefit ... of the air industry."

ANOTHER ARREST

[LOCAL CORRESPONDENCE]

VERNON, March ... has been filed with ... Trustees to call an ... tion in territory ... the petition being ... desiring that the ... annexed to Vernon ... mentioned in the ... ed on the east by ... ave and on the ... Pacific tracks, ... limits. It extends ... wood city limits ... Road. The ... ferred to the City ...

GETS REWARD

By a "Times" Staff Co...

VENICE, March ... for $300, rewards ... in arresting and ... Sears and George ... was received today ... villa, former Venice ... and Grover Cleve... captain of Co... Shell Oil Company ... were apprehended ... cember 8, but ... series of ...

THURSDAY MORNING.

OCTOR NAMED N GIRL'S DEATH

...l Operation Charged by Coroner's Jury

...ic Peritonitis Blamed for Fatality

...rther Investigation Urged in McCarroll Case

...ude Agnes McCarroll, 23-year-... telephone operator of the Hill-... Apartments, 1010 Ingraham ..., died late last Sunday eve-... from septic peritonitis induced ... an illegal operation, according ... the verdict of a jury sitting yes-...day afternoon before Deputy ...roner Monfort at the Rice-La-...minan Undertaking Company, ... Washington Boulevard. Dr. ...n G. Ham and his assistant, ...bert E. del Valle, were named ... the verdict. The county grand ... will be asked to investigate ... case, according to Dep. Dist.-... Scheinman.

"We believe," said the verdict, ...t Dr. James G. Ham and Her-...t E. del Valle performed said ...ration illegally. We suggest ... authorities question Mrs. C. ...Collins further in regard to the ...

CHARGES OF DRINKING

...r. Ham has offices at 318 ...hills Building and del Valle is ...g in the same offices. Mrs. Col-... was one of the witnesses and ... with Miss McCarroll most of ...

...Scientific Treatment for NEURITIS

(Nerve or Muscular Pains)

...not that so many people suffer ...months year after year, does not ... it is an almost impossible to ... Rather it means that— ...ough lack of knowledge as to the ... cause of neuritis—they have not ... the correct treatment.

...ds is nerve MALnutrition—brought ... by a weakened condition of the ... It cannot be permanently re-...ved by rubbing the painful spot. ... by medicines containing narcotics ... while they temporarily deaden ... pain, leave the nerves in a still ... condition.

...check neuritis, the nerves must be ...nourished—built up. And that is ex-...actly what Kapa Neuritis Tablets ac-...complish. A special remedy. Free ...from narcotics, bromides and coal tar ...drugs. Absolutely safe and effec-...tive. Write for free 24 Booklet— ...Kapa Co., 500 Folsom ...Kapa Company, San Francisco, Dept. 17

Eapa E-O-PA NEURITIS TABLETS

...Sold by Druggists ...At your Neighborhood Druggist

...OWL and Sun Drug Company.

What do you do for Headaches?

...At the suggestion of J. R. Bennett of Dodge ...—try what he tried—and you'll never ...in drugs again.

...Mr. Bennett: ...Starting with the "2, 3, 1, Cascade" in ...by the end of 1 do not see how I ever got ...without it. As to the old nauseous headaches, ...dizziness, fume and stupidity, nervous feeling ...a thing of the past. I used to take pills ...and stomach tarb up for several days. ...Now I get one of these nervous headaches ...once a month and no appetite. I resume to dine ...at once before nearing, and must nowadays ...I find the finest night's sleep I ever had in ...my life. My whole body seems turned to a new ...man. Nothing I ever took can approach the ...Cascade as a corrective for everything going ...wrong. Why Internal Bathing with the ...L. Cascade has not been made irresponsive ...to 50 per cent of all sickness originate in ...disordered intestinal tract. Poisonous matter from its home ...in the intestines—the intestinal tract. ...The L. B. L. Cascade cleanses the tract in ...a few hours of accumulated poisons. Nature ...does the rest. Do not confuse the Cascade with ...the ordinary syringe—or internal bathing with ...There is a vast difference. To get a true ...idea into the bowels of internal Bathing, stop ...at the drug store right now and ask for the ...booklet "Why We Should Bathe Internally."

OWL DRUG CO.

...re is sure relief for ...onstipation

...cannot be well and happy and ...constipated—that is certain. ...Headache, dullness, sallow com-...plexion, sickness and operations ...caused by carelessness and our ...own way of living. No laxative ...or cathartic that does not act on the ...bowel system. Just the ...tonic action of the lower bowel does ...the best results. The new ac-...cepted way is by taking KLOK-LAX ...at 9 at night. KLOK-LAX ...thoroughly cleans the entire bowel ...system. Your druggist will guar-...antee KLOK-LAX—in the "gold and ...red" box—18 tablets thirty-five ...cents.

KLOK-LAX "acts on time"

Dr. Lyon's TOOTH POWDER Cleans Teeth Safely Avoids drugs and baseless claims

...CORNS ...CORNERS BUNIONS ...TOP CORNS and CALLOUS PLASTER

...euralgia! MUSTEROLE WILL NOT BLISTER Better than a Mustard Plaster

WIFE FREED FROM ABSENTEE

Charges Husband Deserted by Degrees

Mrs. Florence Eyraud

MRS. FLORENCE EYRAUD was given a divorce from Clinton J. Eyraud in Judge Summerfield's court yesterday on her declaration that she was deserted by degrees.

First, she said, her husband stayed out one night a week. Gradually he came to taking two nights off. Then the number increased to three and four, she testified. He ended up, Mrs. Eyraud concluded, by staying away altogether.

Mrs. Eyraud was represented by Attorney J. Allen Frankel.

PILOTS TO FACE LIQUOR CHARGES

Harbor Commission Orders Sweeping Inquiry

Assertions of Drunkenness While on Duty Made

Personnel Declared Engaged in Factional War

A sweeping investigation of charges that municipal port pilots have reported for duty while intoxicated and shown favoritism in the assessment of pilotage fees and otherwise misused the pilot house for the solicitation of trade, was authorized yesterday by the Harbor Commission.

Following a telephone message, purported to be from the American-Hawaiian Line, to the effect that two municipal pilots will be barred from their ships in the future because they once attempted to pilot vessels while drunk, the commission adopted a special resolution instructing Commissioner Burge to make a complete investigation and make any changes in personnel that he may see fit.

Commissioner Allen stated that he has heard reports for two years of contention asserted to exist between two factions of the seven pilots employed by the city.

Complaints have been made to the harbor department, Allen asserted, that some of the pilots have shown a preference for vessels of certain foreign register in the assessment of fees.

It has also been reported to the commission that some of the pilots have warned incoming captains against dealing with certain ship supply houses and expressed a preference for others, Allen said.

Stating that such procedure was highly improper, Allen declared that the offenders will be dealt with severely if the investigation warrants and harmony will be restored among the pilots at any cost.

Because of the indefinite nature of the complaints, according to Allen, names will be withheld until Commissioner Burge completes his investigation and reports back to the commission by letter.

Allen maintains that it is highly important to the reputation of Los Angeles Harbor as a world port that the municipal port pilots should give a good impression to incoming sea captains, because the pilots are the first to board all ships that come here for the first time.

He also stated that the pilots should aid in maintaining co-operation and harmony among business interests at the port dependent on shipping, rather than take any personal side that might result in disputes.

ALBERTSON ON DODGE CAR BOARD

Los Angeles Dealer Chosen as Director Under Plan of Clarence Dillon

F. S. ALBERTSON.

F. S. Albertson, head of the Albertson Motor Car Company of Los Angeles, yesterday was nominated to serve as a director of Dodge Brothers, Inc., according to word received here from New York. He will be elected formally at the next meeting of the board of directors late this month, it was also announced.

Mr. Albertson has been a Dodge dealer since the company was founded in 1914. C. M. Bishop of Brooklyn was nominated along with the Los Angeles automobile man, the dispatch stated.

The plan of dealer representation was suggested by Clarence Dillon, the banker, who acquired control of Dodge Brothers last year, and calls for the rotation in office of the dealer-directors from year to year, so that every section of the country will be represented.

In speaking of the new plan, Mr. Albertson yesterday stated:

"I believe the function of a dealer-director should be to bring before the board the salient viewpoints of both the dealers and customers. His guide and aid in this twofold mission should not only be his experiences as a dealer and association with fellow-dealers, but also his intimate contact with the buying public."

SCREEN MAN ACCUSED OF BEING CRUEL

Mrs. Genevieve Sanford Sues Producer, Listing $200,000 in Property

Charging cruelty, Mrs. Genevieve B. Crosby Sanford yesterday brought suit for divorce against Frank M. Sanford, a motion-picture producer. She listed $200,000 in community property, including a $25,000 investment in a film entitled "El Pasado."

In Dallas in 1918, a month after their marriage, he twisted her wrists and slapped her in the presence of twenty-five guests, she declared, because she playfully had picked up a penny one of the guests had tossed at her. On another occasion in Dallas, the complaint says, he used profane and insulting language to her. In New York in 1919, she said, he called her such names that she became desperate and tried to kill herself; and in Hollywood recently he choked her when she asked for money for household expenses and told her, "You are only a burden and an expense."

The complaint was prepared and filed by Huber A. Collins.

private locked rooms for storage of household goods

- at reasonable monthly rental
- individual key to each room
- conveniently accessible

Other Special Features provided by Bekins Safe Depositories

1. Special rug and piano rooms.
2. Vaults for silverware and other valuables.
3. Accessible racks for trunk and luggage storage.
4. Open storage.
5. Our depositories are of reinforced concrete — steel fireproof construction throughout, assuring lowest rate of insurance.
6. We arrange Case & Johannsing Insurance Policy for you covering 23 hazards besides fire at cost of from 5 to 6 cents per $100.00.
7. Private Spur Trackage—means elimination of unnecessary handling and extra cartage charges.
8. Automobile Storage—special attention to each car.
9. Moth Destroyer Service by fumigation process. Effective without injury to finest fabrics.
10. Careful, personal attention given your goods by competent men experienced in handling furniture.
11. All Bekins Depositories are well lighted and are the acme of cleanliness, both interior and exterior.

Offices and Depositories at
—Los Angeles
—Hollywood-Beverly Hills
—San Francisco
—Oakland
—Fresno
—Sacramento

Affiliations in Principal Cities of America.

You are welcome to visit any of our Depositories any time.
Phone WEstmore 4141
1335 So. Figueroa St.
Los Angeles
Also Fourth and Alameda Streets

BEKINS VAN & STORAGE CO.
Los Angeles ··· Fresno ··· Oakland ··· San Francisco
the largest organization of its kind in the world
MOVING SHIPPING PACKING STORING SINCE 1895

QUICK ANSWERS TO QUESTIONS

Newcomers and tourists who are in doubt as to how to reach any hotel, school, resort, theater, church, hospital, etc., will always receive courteous prompt directions by calling up The Times Information and Resort Bureau. Telephone: MEtpolta 0700.

DOCTOR NAMED IN GIRL'S DEATH

Illegal Operation Charged by Coroner's Jury

Peritonitis Blamed for Fatality

Further Investigation Urged in McCarroll Case

Dorothy Agnes McCarroll, 23-year-old telephone operator of the Hillcrest Apartments, 1010 Ingraham street, died late last Sunday evening from septic peritonitis induced by an illegal operation, according to the verdict of a jury sitting yesterday afternoon before Deputy Coroner Monfort at the Rice-Lacy-Gibson Undertaking Company, 1200 Washington Boulevard. Dr. James G. Ham and his assistant, Albert E. del Valle, were named in the verdict. The county grand jury will be asked to investigate the case, according to Dep. Dist.-Attorney Ridelman.

"We believe," said the verdict, "that Dr. James G. Ham and Herbert A. del Valle performed said operation, illegally. We suggest further investigation question Mrs. C. Collins further in regard to the

CHARGES OF DRINKING

Dr. Ham has offices at 318 Mills Building and del Valle is in the same offices. Mrs. Collins was one of the witnesses and lived with Miss McCarroll most of the time for six days prior to her death.

Charges of drinking were made by witnesses against both Dr. Ham and del Valle. A. B. von Sydow, proprietor of the apartment-house where Miss McCarroll died, declared that on one occasion when they went to see the patient the two men were plainly "intoxicated." Miss Elizabeth Boss, who roomed with Miss McCarroll, told the jury she smelled liquor on both men.

Miss McCarroll had told her room-mate she was to have a slight operation, said Miss Boss, and had indicated by suggestion its nature. Later, Miss Boss declared, she saw surgical instruments on the kitchen table.

Mrs. Collins, 114 West Fifty-ninth Place, was with Miss McCarroll most of the time from Tuesday until she died Sunday evening. She told of visits to the girl's apartment of Dr. Ham and del Valle and of Ed Sieffert of 248 Orchard Drive, Bell. Sieffert denied knowledge of the girl's condition.

DOCTOR DIVORCED

The Coroner read into the record the report of County Autopsy Surgeon Wagner, who found death resulted from septic peritonitis following an illegal operation. The attending physician, according to police, gave lobar pneumonia as the cause of death.

Detective Lieutenant Stevens investigated the case. A. F. MacDonald, 501 Law Building, represented Dr. Ham, who refused to testify on the advice of counsel.

Del Valle denied, when he took the stand voluntarily, that he and Dr. Ham had been drinking on any occasion. He also denied knowledge of an operation of any character. He declared he accompanied Dr. Ham to the girl's apartment on two occasions at the doctor's request but not as an assistant. He left the room whenever examinations were made, he said.

Dr. Ham was before the public two years ago when Mrs. Florence C. Ham, his wife, sued him for divorce on the grounds of extreme cruelty, infidelity and habitual intemperance. Mrs. Ham was given a divorce.

LAST RITES FOR PIONEER SCHEDULED

Funeral Services to be Conducted for Old-Time Resident Tomorrow

Funeral services for Valdemar Schmidt, pioneer resident of Los Angeles, will be conducted tomorrow at 2 p.m. from the chapel of Garrett Brothers' undertaking parlors, 1227 South Hope street.

Death came to Mr. Schmidt Tuesday evening at the family residence, 899 Crenshaw Boulevard. He was 56 years of age, and was born in the United States Hotel, corner of Market and Main streets, at a time when the Plaza was the center of the city's activity. He was owner of the Vienna Bakery and Cafe at First and Spring streets for a number of years, and one of the first miners to prospect in the Randsburg district. The Third-street tunnel was constructed under his supervision.

He leaves a widow, Mrs. Mabel W. Schmidt; his mother, Mrs. Hulda Schmidt; two children, Mrs. Valmere Grensted and Jack Valdemar Schmidt; a brother, Ruben S. Schmidt, and three sisters Mrs. Harriet Sparks, Mrs. Stella Hatch and Helen Schmidt. Interment will be in Inglewood Cemetery.

DE PAUW DINNER SATURDAY

Former students and friends of the De Pauw University, Greencastle, Ind., will attend the annual dinner of the alumni Saturday at 6:30 p.m., at the City Club, 533 South Spring street. Mrs. Van H. Wilkinson is president of the De Pauw Club.

ELECTORS CAUTIONED TO QUALIFY

Registration Books Show Gain Over Last Year; Minor Parties Fall Off

Attention of voters was called by Registrar Kerr yesterday to the fact that those who wish to vote in party primaries in August must formally state the party they adhere to thirty days or more prior to the election. Change of party affiliation must be made by a specific affidavit and re-registration specifying a new party will not suffice, he said.

Registration business is booming, according to totals for March 10, given out by Mr. Kerr. These are as follows:

	Los Angeles City	County Outside City
Republican	142,266	113,662
Democrat	48,540	27,421
Socialist	2,551	1,749
Prohibition	2,973	5,044
Decline to state	32,953	26,165
Miscellaneous	637	530
Totals the same day in 1924 were:		
Republican	129,938	93,448
Democrat	45,956	32,515
Socialist	2,769	1,988
Prohibition	3,439	5,101
Decline to state	26,953	20,464
Miscellaneous	1,143	830

The figures show marked decline, proportionally, in Prohibition party registration in city and county, and in Socialist registration in the city.

LEVEE HAS PLANS FOR NEW STUDIO

Producer Will Build Plant for Use of Independents; Now at Work on Series

M. C. Levee, formerly the principal stockholder in the United Studios, plans to erect another studio for independent producers, as soon as arrangements are concluded, it was announced by the Levee office yesterday.

Several sites are under consideration, according to Levee, who refused to divulge the locations.

In addition to plans for the erection of the studio, Levee is producing a series of films for First National, the first being "Sweet Daddies," which now is being filmed at the United Studio. The film head also will erect a motion-picture property rental house on the Melrose frontage of the United Studios, which was retained when the plant was purchased by Famous Players-Lasky.

WYOMING FOLK TO PICNIC

Former residents of Wyoming will hold their annual winter picnic in Sycamore Grove Park all day Saturday, with basket dinners at noon. County registers will be open all day. The program will follow the dinner hour.

KANSANS MEET TONIGHT

Former residents of Kansas will meet this evening in Veterans' Hall, 246 South Hill street, for their program and dancing. Mrs. Elna Geiman will be the soloist and pupils of Frances White will read. All Kansans are invited.

LAUNCH DRIVE ON CROOKS

Police Jail Twenty-two as Gangster Suspects; Hold-up Victims Invited to Public Line-up

As the first step in a campaign to rid Los Angeles of a dangerous band of criminals which Chief of Detectives Cline declares is making the city its headquarters, squads of detectives yesterday arrested twenty-one men and one woman in a raid on hotels and pool rooms.

Under direct command of Assistant Captain of Detectives Cato, head of the robbery squad, officers took to headquarters more than a score of suspects who have been under observation for the last three weeks. All were held on suspicion of robbery.

According to Capt. Cline there are several notorious hold-up men among the prisoners. Not one of the arrested men, Cline stated, has been doing any work for several weeks. All have been under close surveillance of detectives who say they are certain that several are connected with recent robberies here.

Every man under arrest will be photographed and finger printed in the belief that several will be found to have police records.

This afternoon at 2 o'clock in the detective bureau at police headquarters the twenty-one men will be placed on view before the general public. Capt. Cline last night issued a request that all persons who have been held up recently or who have seen a fleeing robber visit headquarters this afternoon and seek to identify the prisoners.

"I believe that by these arrests we have prevented several big jobs being pulled off," Cline said, "and I am confident that when the identification records are gone over many of these men will be found to have records."

The list of prisoners includes F. W. Cook, George Murphy, Marvin A. Brown, H. A. Murphy, James Burns, who carried a revolver; Manny Lux, Jack Miller, Hans Sandvick, Harold Goldbaum, W. T. Alvarado, Albert Rudling, Edward Ferrari, Nate Coddon, Walter Hesketh, George Kaplen, Joe Farrel, W. B. Robinson, Murray Lux, James Keefe, Frank Clark and Jess Orsatti.

Orsatti is declared by police to be a son of Morris Orsatti, importer, who was convicted of bribery in the Federal courts and sentenced to imprisonment on McNeil's Island. The woman arrested, Miss Fay King, 24 years of age, of 1203½ South Union avenue, is said to be a close friend of Orsatti's. Like the men, she was booked on suspicion of robbery.

Rudling recently was under arrest here on suspicion of connection with a murder and robbery in Buffalo.

The CLIFT
ROOF LOUNGE

All San Francisco is talking about it

GUESTS who have seen the Roof Lounge, have acclaimed it as San Francisco's most beautiful room.

Atop the hotel, seventeen stories above the street, it is a room of brilliant beauty—striking color and unequalled charm. It is but one of the many features of the new Clift—now doubled in size.

Whether you are a San Franciscan or an out of town guest, we invite you to see and enjoy this unusual new hotel.

Location is downtown at
GEARY and TAYLOR
SAN FRANCISCO

Afternoon Tea from 4 o'clock
Tea Concerts by the Clift Symphony Trio
Sollie Heilbronner, Director

Dancing every Wednesday afternoon and every night except Sunday
Music by the Clift Orchestra
Clark Wilson, Director

FREDERICK C. CLIFT, President
H. S. WARD, Resident Manager

EL MIRASOL at Santa Barbara is also a Frederick C. Clift Hotel

PASADENA POET APPEARS AT KHJ

James Foley Gives Excerpts from His Works

First Harmonica Band to Play on Coast Heard

Fitzgerald Music Company in Hour Concert

BY PAUL SHEEDY

The tower studio of KHJ was the scene of two unusual features last evening. First, James Foley, Pasadena poet, appeared before The Times microphone with a highly interesting talk during the children's hour, when all the youngsters gave excerpts from his poetical works in compliment to his visit. Later in the evening Radioland heard the first broadcast here on the Pacific Coast of a full harmonica band, with another excellent feature from 8 until 9 o'clock in the concert of the Fitzgerald Music Company.

Mr. Foley appeared at the studio during the regular twilight broadcast for the lads and lassies of Radioland, and participated in the evening's screening by Pathex of the tower studio's programs. The entire week's activities are being permanently recorded by this miniature motion-picture camera. Greetings to this prominent writer of the Southwest were extended by Dick Winslow, the screen juvenile reporter; Mickey McBan, the "Scotch Laddie;" John Knox, talented boy pianist, son of Harry Knox, flutist; Vivian Marple, the "Blue Bell of KHJ;" Bob Kellar, boy soprano; Eunice Miller, 14-year-old reader; Grace Rogers, saxophonist, and the "Listener-In."

HARMONICA BAND

This broadcast was followed by the weekly talk on astronomy by Dr. Mars Baumgardt, astronomical authority and optometrist, and then the nightly talk on American history by Prof. Walter Sylvester Hertzog, the radio historian.

At 8 p.m., the Fitzgerald Music Company came on the air with their special program, lasting one hour, and presenting Vera Barstow, internationally known violinist, who has frequently been one of the featured artists of the studio; Lenore Ivey, accomplished mezzo-soprano, with Lorna Gregg serving admirably as accompanist at the piano.

The unique harmonica band was heard from 9 until 10 p.m., under the personal direction of Louis F. Klein, Hohner harmonica artist and master of the auto harp, who has been one of the favorites at KHJ for years, long appearing as the Court Musician on the Queen Titania programs, and as one of the cherubim of the deceased Lost Angels frolics. Mr. Klein introduced his band of twenty-three boys and girls, who have been rehearsed regularly by Mr. Klein in his Lyric Theater at Huntington Park, being one of the innovations of the neighborhood.

GLEE CLUB SINGS

This is the first harmonica band west of Chicago, and their offerings made a hit last night. In Philadelphia, with the Mayor of the city as the director, more than 1200 belong to that municipal aggregation of players.

This hour, from 9 until 10 p.m., was filled with excellent features, including several splendid selections by the glee club of the University of California Southern Branch, directed by W. J. Kraft. Jane McGrath of Oxnard gave a beautiful piano solo, followed by a violin solo by Eddie Ulrich. Glen R. Dolberg of Glendale sang "Invictus" as a baritone solo, with another fine piano number by Pauline Newman. During the program Ben F. Pearson appeared before the microphone with a brief talk on the eisteddfod here in Southern California.

H. C. Charles, known to everyone in the radio trades, is now the power in the publishing of Radio Doings, the leading air publication here on the Pacific Coast. Announcement of the change in the management of this weekly has just been made by Edward Roberts, who retires, giving Mr. Charles much praise for his part in building the magazine to its present standards. Mr. Edwards has sold his interests to a group represented by Mr. Charles, who has already taken over all the management details. The new official is highly regarded in the trade channels as well as in broadcast circles.

Owensmouth Chamber of Commerce at KHJ

BUD CLARK, TENOR — CONSTANCE JEANETTE McCOY, SWEET MARIE OF KHJ — LAON RAMON, BOY MONOLOGIST

K-H-J The Times AND PACIFIC STATIONS

7 to 7:15 a.m. Daily setting-up exercises by Prof. Barclay L. Severns.

12 to 1 p.m. Jack Smith and his dance orchestra.

2:30 to 3:30 p.m. Program of Martin Music Company, presenting Ruth Pitts, coloratura soprano; John Martin at the Gulbransen registering piano.

3:30 to 4:30 p.m. Semiweekly lesson in conversational French by Capt. Charles Vical and Mlle. Jeanne Vical.

6 to 7:30 p.m. Children's hour program, including Jeanne DeBard, the "Little Preacher;" Joyce Coad, the "Little Red Riding Hood;" Dickie Brandon, screen juvenile; "Sunny Jane" Hughes, Constance Jeannette McCoy, "Sweet Marie;" Charlotte Palen, 5-year-old reader; Edward Greenburg, 11-year-old pianist; Laon Ramon, juvenile monologist; Jean Tuck, 7-year-old pianist.

7:30 to 7:45 p.m. Weekly health talk by Dr. Phillip M. Lovell.

7:45 to 8 p.m. Nightly talk on American history by Prof. Walter Sylvester Hertzog, radio historian.

8 to 10 p.m. Program by the Owensmouth Chamber of Commerce.

KFI—467 METERS

Daily except Sunday.
5:30 p.m.—Musical program.
6 p.m.—Nightly dadogs.
6:15 p.m.—Seeing California.
6:45 p.m.—Radiorial period.
7 p.m.—Musical program.

7 p.m.—Program by University of Southern California.
8 p.m.—Sol Cohen, concert violinist; Helena Lowyn and Wells Bixby.
9 p.m.—Courtesy program.
10 p.m.—Tommy Payne and his California Joys.

KNX—337 METERS

Daily except Sunday.
7:30 a.m.—Morning gym, directed by J. C. Carey.
8 a.m.—Inspirational talk and morning prayer.
9 a.m.—Time signals and birthday notices.
10 a.m.—Town Crier's morning program.
10:30 a.m.—Kate Bree Vaughn, household economics talk.
12 noon—Leighton's Arcade Cafeteria orchestra, directed by Jack Crenshaw.
1:30 p.m.—The Book Worm.
2 to 4 p.m.—Radio matinee.
4:35 p.m.—Market reports.
5 p.m.—Sunny Jim's children's hour.
5:30 p.m.—Leighton's Arcade Cafeteria orchestra, directed by Jack Crenshaw.
5:55 p.m.—The Town Tattler.
6:15 p.m.—W. F. Alter travelogue.
6:30 p.m.—Atwater-Kent orchestra.

11 a.m.—Nature talk.
7 p.m.—Courtesy program.
8 p.m.—Sponsored program.
9 p.m.—Feature program.
11 p.m.—Cocoanut Grove orchestra.

KFWB—252 METERS

8 p.m.—Frazier Mountain Park orchestra; Albert Kuglerich violinist; Estelle Shaka, blue singer; Dan Griffey, tenor.
9 p.m.—Plaza-Moon orchestra; Sid Hoyt's Hawaiian trio; the Ashley sisters.
10 p.m.—Warner Brothers frolic.

KFSG—275.1 METERS

10:30 a.m.—Sunshine hour.
11:30 a.m.—Organ recital by Ruth Frances Thomas.
2:30 p.m.—Afternoon service by Paul Radar.
7:30 p.m.—Baptismal service by Paul Radar.
9:15 p.m.—Gray studio musicale program.
10 p.m.—Organ recital by Esther Fricke Greene.

KNTR—236 METERS

Daily except Sunday.
9 a.m.—Dad's hour and time signals.
2:30 p.m.—Busy-dealr hour.
5 p.m.—Home hour.
8 to 10 p.m.—KNTR concert hour.

9:30 a.m.—Cooking class.
10 a.m.—Talk on "Eyes" by Dr. A. H. Hoare.
10:30 a.m.—Talk by Rev. Willsie Martin, D.D.
5 p.m.—Courtesy.

KYBI—294 METERS

8:30 a.m.—Devotional hour.
2 p.m.—Inspirational hour.
7:15 p.m.—Aunt Martha's children's hour.
8 p.m.—Bible impersonations.

KNRC—208 METERS

2 p.m.—Vaz packet edition.
5:45 p.m.—Sheriff's office reports.
6 p.m.—Studio organ recital.
7 p.m.—Mosely's Dixieland Blue Blowers.

KPSN—315.6 METERS

8 p.m.—Program of Pasadena Chamber of Commerce.

KFON—232.4 METERS

Daily except Sunday.
10 a.m.—Music, news, entertainment.
2:30 p.m.—Municipal band concert.
4 p.m.—News.
6 p.m.—Organ recital.
6:30 p.m.—KFON gossip and amusement information.

7 p.m.—Spanish lesson.
7:30 p.m.—Municipal Band concert.
8 p.m.—Chat for book lovers.
8:15 p.m.—Municipal band concert.
9 p.m.—Lake Club orchestra.

KPO—428.3 METERS

Daily except Sunday.
7 a.m.—Daily dozen exercises.
10:30 a.m.—Amusement information; weather.
10:35 a.m.—Market report.
12 m.—Time signals and Scripture readings.
1 p.m.—Fairmont Hotel orchestra.
6:15 p.m.—Stock quotations.
6:30 p.m.—Amusement information.
6:40 p.m.—Statler Restaurant orchestra.

2:30 p.m.—Matinee program.
5:30 p.m.—Palace Hotel orchestra.
5:15 p.m.—Children's hour stories.
6:40 p.m.—Statler Restaurant orchestra.
7 p.m.—Fairmont Hotel orchestra.
8 p.m.—Carroll String quartet; Kaizan Atil, harpist.
9 p.m.—Opera, "Il Trovao."
10 p.m.—Cabiria Cafe orchestra.

KGO—361.2 METERS

7:15 to 7:30 a.m.—Health-training exercises.
7:45 a.m.—"Pep" class." Hugh Barrett Dobbs.
8:15 to 8:30 a.m.—Health-training exercises.
8:30 a.m.—"Daily Strength," Cheerio.
12 m.—Time signal and weather report.
12:30 p.m.—Weather Bureau report.
1:20 p.m.—New York and San Francisco stock reports.
6:55 p.m.—News items and weather and stock reports.
Daily except Sunday and Monday.
4 to 5:30 p.m.—Concert orchestra, Hotel St. Francis.

11:30 a.m.—Luncheon concert.
5:30 p.m.—Talk to boys.
6:55 p.m.—News items.
8 p.m.—Drama, "Kathleen Mavourneen."
10 p.m.—Broken's orchestra.

MRS. MABEL RAMSEY DIES

Word has just been received here of the death in Seattle on February 18, last, of Mrs. Mabel M. Ramsey, daughter of Mrs. W. A. Morgan of Los Angeles. Mrs. Ramsey had resided in Seattle for twenty years, but before that time lived in this city with her parents. She was the wife of Attorney H. J. Ramsey. Death came as the result of pneumonia.

TAXPAYERS ASK AID IN LAW BATTLE

Data Sought That Will Facilitate Court Victory for Community Property

An appeal for co-operation on the part of taxpayers and members of the bar in the California community property law fight was issued yesterday over the signature of Ernest A. Stewart, president of the California Income Taxpayers' Association. His statement, in part, follows:

In accordance with the Statewide invitation of Chief Justice Waste and Associate Justice Lennon of the California Supreme Court on the 9th inst., in a hearing of the case of Stewart vs. Stewart, the income-tax test case for the California Income Taxpayers' Association to submit briefs and assist the court in a final determination of the issue, I am today addressing an appeal for an organized legal effort in the matter of obtaining community property benefits to California.

A test case recently handled in Northern California was decided adversely by the United States Supreme Court, because:

(a) The test case involved property acquired prior to July, 1917, effective date of amendment to the California community property law.

(b) California law had not been expressed by the California Supreme Court before the test case was brought and,

(c) The intent of Congress had not been established whereby the wife in California could file a separate income-tax return.

Subsequent developments have established the intent of Congress, and in the test case of Stewart vs. Stewart wherein community property acquired after July 1917, is involved, an opportunity has been given to the California Supreme Court to determine whether or not the wife in California has a vested one-half interest in community property while living with the husband.

We are hopeful of a favorable decision by the Supreme Court, and in the event of such, the California Income Taxpayers' Association will immediately file other test cases and again carry the matter through the Federal courts.

The case, according to consensus of opinion of the legal profession, is essentially a case of woman's rights, and accordingly, after a careful canvass among prominent members of the legal profession and jurists of the California courts this organization has selected Ida May Adams of Los Angeles, one of the able women attorneys of the State, to lead this fight for the association and the people of California. All other members of the legal profession in California are invited to join with us in any proceedings or in any manner in their power to offer and in our power to accept.

It is the intention of the association to immediately file test cases of this issue in the Federal District Court at Los Angeles, and by necessary stipulations and other modes of procedure obtain hearings before the Federal District Court and the United States Supreme Court at the earliest possible date. The California Income Taxpayers' Association at 924 Washington Building, Los Angeles, or Ida May Adams, counsel for the association, at 901 Washington Building, Los Angeles, will be glad to receive any data, assistance or help in the matter, and will cooperate all possible with any member of the legal profession and any taxpayer to the end of obtaining a favorable result of this long, drawn-out litigation.

Chicago Radio Gives Address on Los Angeles

In response to activities of those in charge of the offices and permanent Southern California exhibit of the Los Angeles Chamber of Commerce maintained in Chicago, Billy Spiers, radio favorite of that city, last night broadcast a travelogue on Los Angeles over station WBBM, J. Frederick Ahlborn, in charge of the Chicago offices, stated in a telegram to A. G. Arnoll, secretary and general manager of the chamber here.

The program, which went on the air at 10:10 p.m., Los Angeles time, was comprised of an oral description of the advantages of Los Angeles and near-by territory with added description of the chamber's Chicago exhibit.

CHURCH DEDICATED

Approved by the Federation of Churches of Southern California, the People's Methodist Church of Tustin, Cal., was dedicated yesterday, according to Rev. Robert L. Selle, who was appointed pastor of the congregation. The new church has 119 members on its charter roll. The board of trustees is composed of Messrs. C. M. Halderman, C. D. Newman, H. H. Hannaford, W. F. Thompson, H. Nixon, Mrs. Anna C. Wells and Mrs. J. E. Melvin.

The INTERVIEWER

"In my opinion, no woman is qualified to be the executive of a large city, a State or a nation," said D. J. Hoge, Seattle financier now at the Biltmore, in commenting on the recent election of Mrs. Bertha Landis to the office of mayor of his home city. "I still harbor the old fogey notion that a woman's place is in the home. Not that she lacks the brains, but she does lack the temperament.

"An executive position is a man's job because it takes qualities of which men have more than women. Among these are breadth of mind, the ability to see both sides of a question and the power to form decisions uninfluenced by emotion.

"A woman never forgets her feelings and that's an essential for the proper solution of many problems with which an executive is called upon to deal. It isn't that she's inferior to man in any sense of the word, but merely temperamentally different. She excels in fields where the male makes a poor mess of it. He excels her in other lines. It's a fifty-fifty proposition."

• • •

Life to Slow Up

"The present rapid pace of life in our country doesn't alarm me to such an extent that I lie awake nights worrying about it," said Dr. L. M. Maitland, New York physician, who is at the Ambassador.

"I think it's a passing phenomenon which will vanish before long, leaving everybody wiser and better able to cope with life, because of the experience.

"The present situation, in my opinion, is the result of a combination of circumstances brought on in the natural course of the development of the race. Numerous modern inventions have contributed their share specifically such as have opened up new avenues of pleasure.

"It has given men and women, boys and girls opportunities for freedom along various lines, to which they were unaccustomed. Like a child with a new toy they are enjoying the new freedom to a frazzle.

"The next logical step in the development will be the rise of a spirit of moderation. The folly of the excessive pursuit of hectic pleasure will become apparent and the pendulum will begin to swing the other way."

• • •

Architecture Pleasing

"The diversity of residential architecture in Los Angeles and Southern California is one of the things with which I have been much impressed here," said F. Newbold, business manager of the Washington Star, who is at the Ambassador.

"The effect is extremely pleasing when you can drive down a long boulevard and find no two houses alike. The people here have succeeded admirably in the adoption of styles of building that harmonize with the subtropical environment.

"While the original building styles here were of the Spanish type, which through centuries had become adapted to such settings as are found in Southern California, the designers of the modern types, which often differ greatly from the Spanish, have been no less successful in producing homes that strike no jarring note."

• • •

Desert Forming

"Owens Valley is gradually returning to the desert state with most of the water which formerly irrigated it diverted into the Los Angeles Aqueduct," said W. W. Watterson, Bishop banker, who is at the Alexandria.

"The rainfall in Owens Valley is less even than in the Mojve Desert and there is no way in which the land can be utilized without irrigation. Before long the formerly cultivated areas will be covered with sage brush.

"I am of the opinion, however, that eventually it will be found profitable to construct reservoirs in the mountains which will restore a large part of the arable lands. The watershed above the valley produces enough water annually to keep the Aqueduct filled and to provide irrigation for a very considerable area of the valley. It will be necessary, however, to construct reservoirs that will conserve every drop, and this will involve a huge expenditure."

PRINTING DISPLAY TO BE OPEN TOMORROW

ZELLERBACH PAPER COMPANY BRINGS GRAPHIC ARTS EXHIBIT HERE

The Zellerbach Paper Company, co-operating with paper merchants throughout the United States, is bringing to the Pacific Coast for display in its establishment the Graphic Arts Leaders Exhibit. This is a collection of printed masterpieces, selected from more than 1200 specimens submitted by America's representative printers, and its purpose is to create a greater appreciation of the value of quality printing and to encourage its more general use.

The work of fifty individual printers will be shown, the judges selecting their productions as some of the best produced during the year 1925. It is interesting to note that the Pacific Coast is splendidly represented in this collection, which speaks well for the quality of work being produced west of the Rockies. The exhibit will be on public display in the advisory department of the Zellerbach Paper Company, 220 South Los Angeles street, from tomorrow to Monday.

EDUCATORS TO MEET IN JOINT CONFERENCE

The School Masters' Club and the Vocational Guidance Association will meet in joint conference at the California Institute of Technology, Pasadena, on the afternoon and evening of the 20th inst. Included in the program are Dr. James Millikan, president of the institute; Prof. Royal Sorensen, Clarence R. Briggs, Dr. J. Harold Williams, Prof. Frederic W. Hinrichs, Jr., Herbert F. Clark, W. Howard Clapp and Harry M. Shafer. The session will close with a banquet.

BENCH TO CONTINUE SESSION

Supreme Court Abandons Plans for Closing of Hearings Here Owing to Number of Cases

Because of the many matters claiming its attention in Los Angeles plans of the Supreme Court for ending its local session last night were abandoned and court will be convened again today.

Among the cases before the court will be the petition of the Los Angeles school district for a writ of mandate to compel Robert A. Odell to sign an agreement with the Capital Company for the sale of the school property at Grand avenue and Eighth street. The case will be argued this morning, the principal point at issue being whether the school district has the right to dispose of property. It is asserted that the law is discriminatory as it limits the right of sale to districts having an average attendance of 55,000 or more.

The court also will consider the petition of certain Barnes City voters asking a writ of mandate to call a municipal election on April 6. The city was incorporated only a few weeks ago, but the petitioners assert that no preparations for an election have been made.

Whether the warden of a penitentiary can legally turn over to creditors funds left in his charge was the question before the court yesterday. Albert Sichofski, a prisoner at San Quentin, placed, it is asserted, $35,000 in Warden Smith's charge when he entered the prison. John M. Emmanuel, a creditor, later obtained a judgment against Sichofski for $14,000, but Warden Smith refused to meet the payment from the prisoner's funds. The Superior Court ruled against Smith, but the decision was refused by the Appellate Court.

ORGANIZER TO ANSWER NEW COUNT

"Auto Theft Bureau" Head Charged With Presenting Fictitious Check

John F. Kelly, organizer and manager of the "Auto Theft Bureau of America" yesterday was held to answer by Municipal Judge Ballard on a charge of issuing checks without sufficient funds to cover them. Kelly already is facing trial in Superior Court on four counts of grand larceny.

According to the testimony yesterday, Kelly gave a check to R. C. Durant in part payment of a debt incurred when the bureau bought several cars to be used in patroling State roads on the lookout for stolen cars. The check made out for $716.75 was never covered, it was stated.

The grand larceny charges were brought by prospective employees who stated they had put up bonds to insure their reliability in case they were hired. They did not get the promised jobs, they said, nor could they get their bonds returned. Dept.-Dist. Atty. Heinecke prosecuted the charges against Kelly.

SUSPECT IN WATTS JAIL BREAK HELD

Escaped Prisoner's Cousin Arrested on Suspicion of Aiding Fugitive's Flight

Glen Bice, cousin of James L. McDonald, asserted leader of a hijack gang, who walked out of the Watts jail last week, is under arrest on a charge of suspicion of aiding a prisoner to escape, George Contreras, enforcement officer of the District Attorney's office, revealed yesterday.

McDonald, whose real name is said to be Roy Smith, walked from Watts to the home of Bice at 336 Palm street, Compton, after his escape, according to Contreras. After that, Contreras declares, he is believed to have been at the home of his aged father in Compton and at the home of a sister in Hollywood.

Contreras says he and other officers visited Bice the night McDonald escaped, and were told by Bice that the fugitive had no other relatives. Bice, Contreras declares, had previously taken McDonald to the home of the latter's father in Compton and later to the home of McDonald's sister in Hollywood.

Contreras says he looked in the window of Bice's home the next night, and on a table saw McDonald's scarf and his own pipe. The pipe was a gift from former Chief of Police Payne of Watts to Contreras, the latter declares, saying McDonald had made off with it.

McDonald is still being sought. Four Watts officers were dismissed several days ago as a result of his escape.

City Electrical Display Rooms to Open Today

The new electrical display rooms of the Municipal Bureau of Power and Light will be opened to the public this afternoon at 217 South Broadway. Every known type and kind of household electrical appliance is to be shown and demonstrated there, the announcement said. It occupies the entire basement floor space of the Municipal Water and Power Building.

A preview of the exhibit was given last night to members of the Electric Club, including electrical engineers, manufacturers and retailers. The purpose of the display, it was said, was to give housekeepers disinterested and expert advice on the kind of devices best fitted to a particular service. No sales will be made.

COMPLETE EIGHTH DA... AS WITN...

Woman Accuser of ... Stock Sale Deal ... Story of $544,000 ...

Mrs. Catherine ... yesterday completed her ... as a witness in the trial ... Floyd White, Arthur ... Albert Chandler are ... having obtained $544,000 ... under false pretenses. Mrs. ... ens was examined by the ... torneys for the three ... all seeking to prove the ... ticular client had ... with the case.

According to Mrs. ... defendants represented ... a block of interests ... tion stock which ... would pay 20 per cent ... It has, on the ... charges, paid practically ...

She related yesterday ... said the three men ... to make the purchase.

Attorney Bernard ... White attempted to ... his client had told him ... profits would be forthcoming ... tain plans he had in ... completed. His arrest, ... torney sought to prove ... with these plans.

Joseph Ford, who ... witness on behalf of ... obtained the admission ... Stephens that Brown ... talked with her.

Albert Chandler, ... his attorney, John ... drawn into the case ... His only part, it ... was to recommend ... utable man with ... business.

Dep. Dist. Atty. ... peared for the prosecution.

He Runs M... for Church ... Arrives in ...

Police Officer ... acquainted with J. ... but when he saw a ... at full speed ... portals of a church he ... over carefully. ... of the outward signs ... and enthusiastic ... stopped Williams and ... the reason for his haste.

"I was just on my way to church," Williams ... answered.

"Strange, you don't look like a churchgoer, ... this is a fashionable ... officer mused.

Just then Ernest ... "Officer, that man ... my overcoat from under ... and run away with it."

Williams was given ... yesterday by Municipal ...

CLASS TO HEAR ...

O. L. Ferris of the ... ris Advertising Agency ... on "The Advertising ... members of the advertising ... at the University of ... this morning. The ... of a series of special ... advertising and ... arranged by Mare ... featuring talks by ... perts.

$82.50 R.F.L.-75

Powel Crosley, Jr.'s magnificent triumph 5 tubes that are easy to operate-loud and clear on distant stations and cut out un desirable local stations completely.... CROSLEY RADIO

Write Dept. 173 for Booklet THE CROSLEY RADIO CORP. Cincinnati, Ohio

Dealers sell Crosley Radios from $9.00 to $82.50 and the Musicone Loudspeaker at $15.00

IN STOCK

Four—Five—Six Tube Bremer Tully Counterphase Kits. Build the 1926 Set. Also Complete Parts for Raytheon B Eliminator.

Top Notch Radio Stores

347 S. Main St. 639 S. Main St. 639 S. Main St.

Supreme for Radio Dry Cell Tubes

THESE dry cell "A" batteries put pep and life into your set. Designed especially for radio use. There's an Eveready dealer nearby. Ask for No. 7111.

Manufactured and guaranteed by NATIONAL CARBON CO., Inc. New York San Francisco

Canadian National Carbon Co., Limited, Toronto, Ontario

EVEREADY Radio Batteries -they last longer

ATWATER KENT RADIO

At a price as fair today as it was in December

Radio Speaker, Model H, Price $24

Model 20 Compact, cable attached, Price $85.00

ATWATER KENT RADIO is sold at a fair price on a basis of merit. There are three reasons

1. Atwater Kent Radio is always in demand.

During 1925 hundreds of thousands of Atwater Kent Receivers and Radio Speakers were sold throughout the United States and Canada.

2. The number of Atwater Kent Sets made each year is carefully calculated and controlled—never too many.

The largest radio factory in the world produces every part of Atwater Kent Radio—but never overproduces. This removes waste in factory costs. It gives quality at the lowest possible price.

3. Atwater Kent Radio can never be "an orphan radio."

Many a set offered as a bargain today has no future behind it. It's an orphan.

A three-acre addition to the present twelve-acre Atwater Kent factory is now being built. Atwater Kent has faith in radio, faith in the industry, faith in the public's demand for merit.

Every Atwater Kent Radio Set or Speaker is offered at a fair price—and is worth it!

Any radio at any price is expensive if it won't perform well. Atwater Kent Radio performs well—and now you know why it is inexpensive.

Tune In KNX

Tune in KNX any evening of the week (except Sunday), between 6:30 and 7:00, at which time the Atwater Kent Radio Orchestra will entertain you with the very finest of concert programs rendered by an orchestra, every member of which is an artist.

RAY THOMAS, INC.
ATWATER KENT DISTRIBUTOR
1248 South Hope Street Los Angeles, Cal.

CONSTITUTION'S SCOPE FLEXIBLE

Fourth Article for Orators Gives Meaning of Law

Full Significance of National Charter Undefined

Founders Built Far Better Than They Knew

The fourth article on the Constitution, written by Jessamine De Bruce Lewis for the aid of entrants in the National Oratorical Contest, deals with the meaning of the fundamental law. The article is reprinted by permission of the Pittsburgh Sun.

The full meaning of the Constitution has never been defined.

If it were a cold, inflexible, dogmatic form men would long ago have bounded, described, defined it in every article and clause and in every field of politics and relations. But had this been the kind of Constitution that was to bind, so inflexible, it is impossible that history would have fulfilled the predictions of many men in the days of founding, and a new order long since would have taken its place.

But the "fathers" founded better than they knew. With what wisdom and intelligence they fought the Constitution from the mist of American and English political experience we have previously observed. Because they built so well they gave to their country a charter of government that served not only for their generation and the next, but that has come down to us tested and proved, full of promise that it will stand for ages yet to come.

The Constitution is a growing, developing agency. Chief Justice Marshall told us in one of his great decisions that it was meant to approach immortality as near as human institutions can approach it.

Naturally men differ as to what is meant by the Constitution. Even our most learned jurists and statesmen are not of one mind. Justices of the Supreme Court sometimes have divided, five to four. But these very differences do not show the weakness, but the strength, not the transiency, but the permanency, of the Constitution. New deeds, new problems, new challenges, new relationships of men daily arise under the spur of ever growing population, industry, commerce, and speeding transportation. How shall these new problems be solved, these new relationships be governed under the Constitution? Many of them the fathers could not foresee. Yet we find that, under the Constitution, we are able, as quickly as need be, to find the true and just rule in every case.

ENDURING THROUGH YEARS

Why is it that a constitution written nearly 140 years ago is as adaptable to a nation of more than a hundred millions of people as it was the thirteen original States with their three millions of population. Simply because the Constitution is not a local law, but a general law, not an unchanging chart of immutable specific rules, but an adaptable chart of basic principles.

What is the Constitution, what are these principles and wherein lies the adaptability of their interpretation and application?

The Constitution is the supreme law of the land. In Article VI it is stated that 'the Constitution and the laws made in pursuance thereof and all treaties made under the authority of the United States shall be the supreme law of the land."

The purpose of the Constitution is stated in the preamble. All its provisions are declared to be written for the welfare of the people. This government is formed for the good of the governed, to protect them and to secure the blessings of liberty to them and to their posterity.

To accomplish this purpose, the Constitution provides for a framework of government. It divides the government into three departments, the legislative, the executive and the judicial.

POWER OF CONGRESS

The legislative power is vested in Congress, the general powers of which are enumerated and "all other powers necessary and proper to put into execution the foregoing powers" are granted. Certain powers are denied to Congress; certain powers are prohibited the States, and all powers not delegated to Congress nor denied the States are "reserved for the States."

The executive power is vested in a President, but the nature of the executive power is not defined, although certain powers and duties of the President are enumerated.

The judicial power is vested in a Supreme Court and such inferior courts as Congress shall establish. The jurisdiction of the Federal courts is defined.

The Constitution secures interstate citizenship by providing that citizens of each State shall have the privileges and immunities of citizens of the several States. This, it may be remembered, was one of the strong bonds of the Articles of Confederation, one of the provisions of that insufficient frame that held together the people of America in a sense of common nationality.

CONSTITUTIONAL GUARANTEE

The only guarantee in the Constitution is that of a republican form of government. No other guarantee was or has been necessary. If self-government means anything, is worth anything, its surest resource lies in the guarantee of its own perpetuity. Self-government is sufficient unto itself when its charter be wisely chosen.

Because they wanted the Constitution to meet changing demands the fathers made provision for its amendment. Indeed, it was this provision that made possible its adoption, for many objected to the original document because it contained no "bill of rights."

Accordingly, immediately after the government was put into operation the first ten amendments, securing to the people those "inalienable rights," were adopted by the States. These amendments assured the people that Congress could make no law restricting freedom of religion or freedom of speech; that no person should be deprived of life, liberty or property without due process of law; that trial by jury should not be denied. In general, they reiterate the Jeffersonian principles of freedom. Some authorities today there are who hold that these guarantees are not necessary under the general frame of our Constitution. But no man there is who denies their wisdom, their justice and validity.

WILL CONTEST DISMISSED

Trial of the contest of the will of the late Nancy E. Keene Howard, who left an estate appraised at $85,000, came to a sudden conclusion yesterday when Judge Collier granted a motion for a nonsuit of the case.

The contest was instituted by eleven relatives of the decedent, who charged Mrs. Howard had been subjected to undue influence on the part of a nephew and was of unsound mind at the time the document was executed.

Under the terms of the will bequests ranging from $1000 to $5000 were left to several local and eastern religious and benevolent organizations.

MAY REVIVE OLD TARIFF TO FAR EAST

Restoration of Old Tonnage Charge Plan Considered at Carrier Conference

As the result of a lengthy executive session of the Atlantic Far East and Pacific West Bound Conferences it seemed evident last night that the old "fifty-fifty" agreement between intercoastal and Far East lines will be revived. At present the coastal carriers are paying a minimum of $9 a ton for oriental transshipment of freight. It is this assertedly excessive charge that is occupying most of the attention of the conference.

Should the "fifty-fifty" system not be adopted, it was stated, the objecting lines will not consider themselves bound by conference agreements and will shift their business to tramp steamers and non-conference lines.

Yesterday's session, which was conducted at the Alexandria, was in charge of C. M. McNab. The visitors were guests of the Chamber of Commerce at a luncheon at noon. The conference will meet throughout the remainder of the week. Most of the sessions are private.

SIGMA ALPHA EPSILON INITIATION SATURDAY

FRATERNITY TO OBSERVE FOUNDERS' DAY WITH TWO-DAY PROGRAM

Sigma Alpha Epsilon will hold its annual province convention celebrating the anniversary of Founders' Day, on Friday and Saturday, according to William Wellhouse, Los Angeles, alumni chairman of the committee on anniversary activities.

The convention will open at 2 p.m., Friday, in the Law School Building at University of Southern California, at 3661 University avenue. There will be an illustrated lecture at the fraternity house, 817 West Thirtieth street, Friday night.

Initiation of new members will take place Saturday afternoon at the Wilshire Masonic Lodge, 265 South Western avenue. The following University of Southern California students will be initiated: Eugene Beatie, Robert Beggs, Kenneth Hamill, Herbert Griner, Paul Hunt, Matthew Barr, Dante LaFranchie, John Moore, Frank Orme, Randolph Rayburn, John Zenn, Weldon Braber and Allen Webb.

RUGS AND FURS AT TWO HOMES STOLEN

Two oriental rug burglaries a few blocks apart, in each of which a passkey was used to gain entrance, were reported yesterday to police of the Wilshire division. One was at the home of F. V. De Cierco, 122 South New Hampshire street, who lost floor coverings valued b yhim at $1500. The other was at the home of E. A. Noble, 212 South Alexandria street, where rugs and furs worth $2500 were stolen.

J. W. Robinson Co.

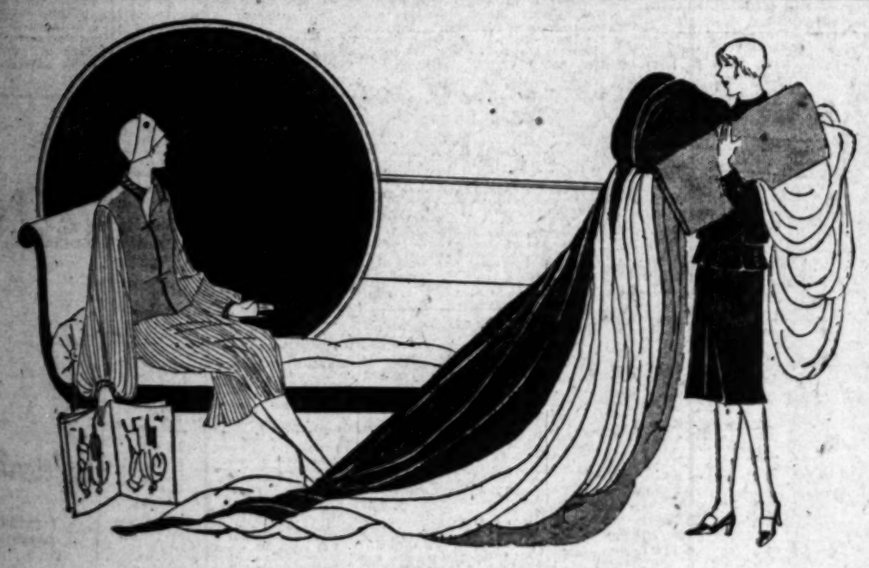

Flat Crepe Washable---at $2.15

EVERY YARD OF 1200, FINE AND HEAVY, THIS FLAT CREPE PRICED SO EMPHATICALLY LOW, WILL LAUNDER BEAUTIFULLY.

IT IS FORTY INCHES WIDE AND THERE ARE FORTY-FIVE COLORS.

White, black, leghorn, flesh, pink, nile, turquoise, peach, reseda, pearl, sunburst, rose marie, fallow, champagne, powder blue, spark and thirty other lingerie and street shades.

Washable Flat Crepe, an excellent value in every respect, at $2.15, a yard.

Crepe Satin, $2.95

GLISTENING Crepe Satin offers black, white and sixty different colors from which to choose at the price of any ordinary silk. There are pastel shades for trousseau lingerie and street shades.

In 40 inch width, 1800 yards of Crepe Satin, forms an exceptional offering at $2.95, a yard.

Silk Radium, $1.45

SPRING sewing needs call for just this quality of all Silk Radium which the Yard Goods Section at J. W. Robinson Co. recommends for its colors, satisfactory laundering quality and durability.

In both 36 and 40 inch widths, 40 shades including flesh, white, pink and black. Important, at $1.45.

SECOND FLOOR

Bullock's Closes at One o'Clock Saturdays

Bullock's . . . Basement Store

"One o'Clock Saturdays"

On Sale Friday (Not Today)

An Inauguration Offering Hand Sewn and Hand Embroidered

Night Gowns $1

Perfectly splendid values---these Night Gowns of soft Longcloth in white and the dainty pastel shades of pink and peach.

Round and Square neck styles—hand sewn throughout and with the neck and armholes hand run in colors and with attractive design embroidered in colors—

Night Gowns made good and full and plenty long—every stitch in seam, hem and design taken by hand—and priced very, very special for an Inauguration feature value—$1— Friday (not today)

Bullock's Basement Store

On Sale Friday (Not Today)

10,000 Yards Mill Ends Silks, Wool Goods, Coatings At Very, Very Low Prices

---Lengths that vary from 1½ yards to those sufficient for the entire dress---at prices so low that it will pay you to come many miles to share in this Mill End Sale Friday---10,000 yards all told---an assortment that includes such wanted weaves as

Flat Crepe	*Crepe Faille*	*Printed Crepe*
Printed Georgette	*Silk Radium*	*Chiffon Velvet*
Natural Pongee	*Honan Pongee*	*Sports Silks*
Charmeuse	*Tub Silks*	*Canton Crepe*
Bengaline	*Chenille*	*Georgette*
Crepe de Chine	*Crepe Satin*	*Satin*
Chiffon Velvet	*Balbriggan*	*Flannel*
Costume Velvet	*Pin Point*	*Wool Suede*
Bolivia	*Poiret Twill*	*Cashona*

---and many other Silk and Wool materials suitable for Dresses and Coats---10,000 yards all told---Mill Ends---on sale at 'way, 'way less than regular price---Friday---in Bullock's Basement Store

WANT-AD INDEX

Page.
LOST AND FOUND 14
SPECIAL NOTICES—Miscellaneous .. 14
PERSONALS—Business 14
BUSINESS ANNOUNCEMENTS 14
EDUCATIONAL 14
CONTRACTORS AND BUILDERS .. 14
WANTED—Help, Male 14
WANTED—Help, Female 14–15
WANTED—Help, Male and Female .. 15
WANTED—Agents and Canvassers .. 15
EMPLOYMENT AGENCIES 15
WANTED—Situations, Male 15
WANTED—Situations, Female 15
WANTED—Situations, Male, Female .. 15
WANTED To Rent 15
TO LET—Rooms 15
TO LET—Rooms and Board 15
TO LET—Housekeeping Rooms 15
TO LET—Apartments 15
TO LET—Flats 15–16
MOVING, TRANSFER, STORAGE .. 16
TO LET—Houses, Furnished 16
TO LET—Bungalows to Courts 16
TO LET—Houses, Unfurnished 16
TO LET—Beach Property 16
TO LET—Stores, Offices, Etc. 16
TO LET—Flats, Apartments, Houses, With Furniture and Lease For Sale. 16
FURNITURE 16
MUSICAL INSTRUMENTS 16–17
RADIO, WIRELESS APPARATUS 17
MACHINERY 17
FOR SALE—Miscellaneous 17
BOATS, YACHTS, ETC. 17
WANTED—Miscellaneous 17
SWAPS—All Sorts 17
AUTOMOBILES—Miscellaneous 17–18
MOTORCYCLES, BICYCLES 18
TRACTORS, FARM IMPLEMENTS .. 18
HORSES, MULES, CATTLE, ETC. .. 18
POULTRY AND SUPPLIES 18
PETS AND SUPPLIES 18
HOUSES—For Sale 18
HOLLYWOOD—Miscellaneous 18
BEVERLY HILLS—Miscellaneous 18–19
GLENDALE—Miscellaneous 19
PASADENA—Miscellaneous 19
ALHAMBRA—Miscellaneous 19
SOUTH PASADENA—Miscellaneous .. 19
EAGLE ROCK—Miscellaneous 19
HIGHLAND PARK—Miscellaneous .. 19
HUNTINGTON PARK—Miscellaneous .. 19
INGLEWOOD—Miscellaneous 19
SANTA MONICA—Miscellaneous 19
CITY LOTS—For Sale 19
APARTMENT, FLAT PROPERTY 19
BUSINESS PROPERTY 19
INDUSTRIAL PROPERTY 19
INCOME PROPERTY 19
RANCH PROPERTY 19
BEACH PROPERTY 19
COUNTRY PROPERTY 19
MOUNTAIN CANYON PROPERTY .. 19
EASTERN, NORTHERN PROPERTY .. 19
SAN DIEGO PROPERTY 19
GOVERNMENT LANDS 19
OIL PROPERTY 19
ORANGE, LEMON, WALNUT 19
POULTRY RANCHES 19
STOCK AND DAIRY RANCHES 19
REAL ESTATE WANTED 19
ACREAGE FOR SUBDIVISION 19–20
WANTED—To Purchase Real Estate .. 20
FOR EXCHANGE—Real Estate 20
MONEY TO LOAN 20
MONEY WANTED 20
MORTGAGES, TRUST DEEDS 20–21
STOCKS AND BONDS 21
MINES AND MINING 21
HOTELS AND ROOMING-HOUSES .. 21
BUNGALOW COURTS 21
APARTMENT-HOUSE BUSINESSES .. 21
BUSINESS INVESTMENTS 21
BUSINESS OPPORTUNITIES 21
BUSINESS OPPORTUNITIES Wanted 21
LEGAL NOTICES 21
TOO LATE TO CLASSIFY 21

WANT-AD RATES

Effective July 27, 1925.

Rates per line insertion: 30 consecutive times, 15c Daily; 6 consecutive times, 20c Daily; 3 consecutive times, 25c Sunday; 3 to 6 consecutive times, 30c Daily, 35c Sunday. ONE TIME, 50c Daily, 60c Sunday.

SITUATIONS WANTED, 7 or more consecutive times, 10c Daily; 3 to 6 consecutive times, 15c Daily; 1 to 3 consecutive times, 20c Daily, 25c Sunday. ONE TIME, 30c Daily, 40c Sunday.

CONTRACTORS AND BUILDERS, 7 or more consecutive times, 15c Daily; 3 to 6 consecutive times, 20c Daily; 1 to 3 consecutive times, 25c Daily, 30c Sunday. ONE TIME, 40c Daily, 50c Sunday. Display advertisements for the subheadings under CONTRACTORS AND BUILDERS, ENTERING, "DRESSMAKERS, STAMPERS" and "NURSES" are not classified as Situations Wanted Advertising, and will be charged for at the rate of 15c per line. Rate, 20c Daily and 40c Sunday.

NOTICES OF SPECIAL INTEREST, BUSINESS OPPORTUNITIES, "PERSONALS," "SPECIAL NOTICES," "STOCKS AND BONDS," "SWEET MONEY," "MONEY TO LOAN—BONDS" and "MONEY WANTED," "DIAMONDS & JEWELRY," "LIGHT HOUSEKEEPING ROOMS," "MEDICAL," "BATHS," "SANITARIUMS" and "BATHS & MASSAGE" 30 consecutive times, 40c Daily, 50c Sunday. 7 consecutive times, 24c Daily, 28c Sunday; 3 consecutive times, 28c Daily, 32c Sunday; 1 to 2 consecutive times, 32c Daily, 36c Sunday. ONE TIME, 35c Daily, 45c Sunday.

EMPLOYMENT AGENCIES MOTION PICTURE ADVERTISING etc., under any classification, 30 consecutive times, 40c Daily, 50c Sunday; 7 to 29 consecutive times, 45c Daily, 57c Sunday; 3 to 6 consecutive times, 50c Daily, 60c Sunday; ONE TIME, 75c Daily, 85c Sunday.

Advertisements on rate holder rates on application.

The minimum size space of want ads is 4 average words per line. Words containing more than 6 letters should be counted as two words.

Advertisers should retain receipts given at time of insertion for want Ads as no mistakes will be rectified without them.

Cancellations of advertisements for the Daily or Sunday Times can be discontinued or changed prior 4:30 p.m. of the day preceding date of insertion.

Cancellations of advertisements before appearance cannot be guaranteed to take effect until after the first insertion. Cancellations or discontinuance must be received by 12:30 p.m. for daily issue and 6 p.m. for Sunday issue.

Rates for display advertising will be furnished on request.

The Times will not be responsible for more than one incorrect insertion of any advertisement ordered for more than one time.

The inadvertent omission or incorrect publication of advertising will be rectified only by cancellation of the charge made for the service rendered.

FRIDAY, 8 P.M. is closing hour for the early issue of the Sunday Times.

COLLECTION BOXES:

The Times maintains Want-Ad collection boxes in the lobbies of the following offic buildings where you may deposit copy for Want Ads or remittances to advertisements already placed. Collections are made hourly. Brack Shops, 114 W. Seventh st. Brack Shops, 1109 S. Main st. Broadway Central Bldg., 434 S. Broadway.
Byrne Bldg., 145 S. Spring st.
Bunch Bldg., 460 S. Vermont.
Bunch Bldg., 853 S. Broadway.
California Bldg., 205 W. 3dwy.
Chapman Bldg., 756 S. Broadway.
Columbia Trust Bldg., 213 W. 3rd.
Cotton Exchange Bldg., 3rd & Main.
Delta Bldg., 426 S. Spring st.
Douglas Bldg., 257 S. Spring st.
Douglas Bldg., 257 S. Spring st.
Edwards & Wildey Bldg., 509 S. Spring.
Grant Bldg., Fourth and 3dwy.
Hellman, H. W. Bldg., 4th-Spring.
Hellman, H. W. Bldg., 4th-5th.
Hellman, H. W. Bldg., 611 S. Main.
Hibernian Bldg., 128 S. Spring.
Higgins Bldg., Second & Main.
Johnson, O. P. Bldg., 4th-3dwy.
Kerckhoff Bldg., 611 W. 6th.
Knickerbocker Bldg., 643 S. Olive.
Lank Bldg., 8th and Spring.
Lankershim Bldg., 315 S. Broadway.
Laughlin Bldg., 416 S. Broadway.
Lee's State Bldg., 162 S. 3dwy.
Lissner Bldg., 11th & 3dwy.
Pacific Electric Bldg., 6th & Main.
Pacific Mutual Bldg., 523 W. 6th.
Parmelee-Dohrmann Bldg., 440 S. Hill
Rives-Strong Bldg., 9th & Main.
San Fernando Bldg., 416 S. Main.
Scarritt Bldg., 6366 Hollywood Blvd.
Severance Bldg., 105 W. 6th st.
Silent Bldg., 715 S. Hill st.
Stack Bldg., 4th & Broadway.
Stoll Theatre Bldg., 840 S. Hill st.
Title Guarantee Bldg., 220 W. 5th.
Transportation Bldg., 177 E. 7th.
Van Nuys Bldg., 210 W. 7th st.
Western Mutual Bldg., 321 W. 4th.
Wright & Callender Bldg., 403 S. Hill.
Y.M.C.A. Bldg., 253 S. Broadway.

TIMES TELEPHONE
Metropolitan 0700.
TIMES BRANCH OFFICE,
Corner Broadway and First.
TIMES BRANCH OFFICE,
321 S. Spring st.

LOST—FOUND

LOST, FOUND, STRAYED—And Stolen

BAG—Lady's traveling, initial on bag R.H.n., lost Sat. eve. between Valley highway & Maricopa on Maricopa cut off. Please notify K. T. KINNEY, care of Ford Alexander Corp., Taft, Calif. Liberal reward.

BAG lost, brown beaded metal top & chain, contents $10 change and sundries, possibly lodged hdkf. with initials. Rew. MRS. KEITH, 4032 Willshire Blvd. Fl. 2625.

BAG lost, silver mesh and enamel, in or near the Philharmonic Auditorium, Tuesday night. Suitable reward. 1229 S. HOPE. Connell Co.

BAG lost, traveling bag, containing wearing apparel. Reward. WA. 5464.

BEADS, gold, lost bet. Echo Pk. & Western ave. Reward. DU. 6923.

BROOCH lost, diamond. Lib. reward. Pico and Fedora. BE. 0677.

BUCKLE lost, square, rhinestone, between Biltmore Theater & 6th & Main. Reward. CA. 5373.

CAT, black and white, bobbed tail, lost 2 weeks ago. Reward. EM. 4726.

COAT lost, man's, on or near Glendale Blvd. REWARD. J. A. BENNUS, 3529 Perlita ave. Cl. 1729.

DOG lost, N. of Franklin ave., near Vista Del Mar & Beachwood Boston bull terrier, male; brindle & white; answers to name of Peggy. License No. 15647. Return to 6111 SCENIC AVE., or call GR. 2214 or TR. 8710. Reward.

DOG, lost, black cocker haired puppy, from automobile on Harbor Blvd., Sunday about 2:30 p.m. Phone information, SAN PEDRO 270-J or address 3805 Carolina st., San Pedro.

DOG, lost or stolen, vicinity 55th st. & S. Wilton Pl., small, long hair, black & tan male. Reward. VE. 8245.

DOG lost, Toy Boston terrier, white Country Club Dr. & Harcourt. White face, chest & front feet. Reward. WH. 4506.

DOG, lost, answers to name of Tony. Reward. MRS. PAUL ENGSTRUM, 944 S. Longwood. Wh. 8011.

DOG lost, Scotch terrier. 229 SOUTH ARDMORE. DRexel 7340. Reward.

DOG found, police, with Santa Monica license, 2814 LAN FRANCO.

EARRING, with Roman pearl pendant. Reward. Ph. WH. 1037.

MONEY lost. Five $100 bills & about $35 in smaller bills. Please return & receive reward. Phone SANTA MONICA 21042.

MONOGRAM, B. M. W., COPPER. FOR PURSE. PH. 760144.

PIN lost, cameo, set 4 pearls, at Coulter's or the Ville Sat. Lib. reward. FI. 4917.

PUP, small Boston bull, collar studded blue stones. Rew. HE. 9150.

PURSE lost, leather, lost on Hollywood Blvd. west of Cherokee or Santa Monica car. Contains $110 & some change. Reward. Ph. OX. 4468.

RING, Pasadena, 2-10 gold wedding, full reward. 418 LAKE ST., L. A.

TICKET lost, Return trip to New York via Santa Fe, signed Gloria Fay. Kindly return REX ARMS APTS., 946 Wilshire.

TIRE lost, 32x6, Royal Cord, rim, Cadillac covering. Rew. WA. 6208.

WATCH, lady's platinum wrist watch, lost Thursday night between Sutton's Cafe and Hill street. Reward. GR. 8510.

WATCH lost, lady's gold wrist watch, Elgin. Initials M. L. D. Friday aft. Reward. AX. 2248. 938 W. 41ST ST.

WATCH—Wrist watch lost, gold, octagon shape, E.M.C. disc, strap. Reward. 1518 Farmer ave. DR. 0979.

LOST, pocket check book, Merchants National Bank. Finder can retain money if he will return check book and other contents. WM. C. INGOLDSBY, 632 Southwest Bldg. VA. 6319.

LOST, pocketbook, bet. 38th st., Maywood & Slauson ave., Maywood. Rew. 942 Slauson ave., Maywood. Rew.

LOST—35x5 spare tire & rim. Call 760-791. Reward.

NOTICES—MISC.

SPECIAL NOTICES—Miscellaneous

GRAY hair restored without dyes or bleach; permanent results. LOEVAINE SYSTEM, 602 Brack Shops.

6 WEST COAST hd. mde. CIGARS, $2 prepd. N. REUBEN, 321 E. 5th.

Baths and Massage

CENTRAL Institute, F. BARTON & Miss Ashe, nurses, electric cab., Swed. massage. Are you OVERWEIGHT? New price on reduc. course, no drugs, exercise or starv. diet. Results guaranteed. 1016½ S. Olive. Suite 1005 BDWY. CENTRAL BLDG., 424 S. Bdwy. TU. 4142.

EXCLUSIVE massage parlor for both sexes, also ladies' attendant. Also ray treatments; man and lady attendants. 115 N. MARENGO, Pasadena. Apt. 4.

DR. NOON, M.D., Triclast med. vapor, sun rays, violet rays, for all ailments, 20 yrs. practice in city. Jishan, 1st California Bldg., 2nd & Broadway.

MASSAGE, sun ray & elec. cab. treat. Reisland, treat. & chiropractic. Nonnie Wilkey, Edythe Willey, asst. Rm. 1402, 126 W. 3rd. Hrs. 10-7 daily.

FOR SALE, fully equipped bath & massage parlor established 4 yrs.; invalid for medical reasons; physician or nurse if interested call after 7:30 p.m. WE. 4562.

ELECTRIC cabinet, Swedish massage baths. KARRER'S, 1200 W. 6th.

NURSES, Opts. both sexes. Hrs. 9-9. Sun. 10-3. 919 CONSOLIDATED BLDG., 6th & Hill sts. TU. 4040.

REDUCING baths & sweats. Madame La France will give $6 neck & face beauty treatment for 50c Sat. & Sun. after WITMER BATHS. 1252 W. 7th st.

SWEDISH massage, & sun ray treats. MISS DALZELL, assistant. Hours 10-6. Open Sun. 9. 222 Grant Bldg., 6th & Spring. TU. 4040.

PASSENGERS wanted by gentleman of refinement touring to Ohio. 5-seats, closed car. Ref. exchanged. Room 1201 ST. JAMES HOTEL.

EMMA CUTLER, D.C. 2109 Toberman. Exceptional success treating diseases of kidneys, prostate, bladder, uterus, BE. 8161.

FOOTER treatment for good health, elec. cab., bath, massage, reducing treats, expert opr, both sex. Hrs. 10 to 6. Sun. 10 to 2. 105 E. VERNON AV.

ELECT. cab. & blanket sweats for rheumatism & neuritis. 1240 special reducing treatments. 7276 FOUNTAIN AVE. GR. 4679.

FRANCES E. WELLS, D.C. Chiropractic & genitourinary treat. 514 I. W. Hellman Bldg. Hrs. 9-5. TU. 7040.

MANICURING and facial tre. Hrs. 10-9. 2808½ WHITTIER BLVD., Office 2.

VIOLET RAY, massage, rubs, vib., $1 up. (Opra. both sexes.) 9:30, 5:30. 410 DELTA BLDG., 426 S. SPRING.

CABINET sweats, baths, massage, reduction of weight, etc. Hrs. 9-9. Sun. 10-2. 254 S. BDWY. OR. 2254.

GENUINE massage, baths, chiro. adj., $1 up. MISS FREEMAN, 828 Francisco.

LUCILLE WEBBER & LeROY, TU. 1575. Violet ray, manipulation, chiro. adjust. 725 I. W. Hellman Bldg.

SUN baths, dietetic board, trans. and perm. rates. Moderate. 1851 N. BERNARDO, cor. Franklin. 656632.

FIRST-class manicurist. Suite 418 UNION LEAGUE BLDG., 2nd & Hill. 10 to 3. Open Sunday.

INSTITUTE Electro-Therapy. Scientific massage, all. both sexes. LA. 1270. 1232 Security Bldg., 2nd-Hill.

EXPERT European masseuse, wide experience, priv. NELSON, MUtual 7867.

DR. May McCall, chiro. adjust., Swedish massage, ray treatments. 1422 S. Hoover. AX. 8467.

SWIMMING guaranteed in 3 lessons; 3 lessons $5 and YOU KNOW HOW. Each Monday evening. Natatorium.

STAR JAPANESE BATHS & MASS. Internal and scrub baths. Oil rub. Oprtrs. both sexes. 217 N. S. Pedro.

TAR-O-SEPTIC MANICURING. 922 W. 6TH. SUITE P-A. HRS. 10-5.

WE teach Swedish baths and mass. 206 Union League Bldg. VA. 6046.

MOVED, treatment rms., from 1016½ S. Olive, to 1110 S. Olive. Hrs. 10-7

MABLE COYLE CHRO. SCIENTIFIC MAS. 962 VALVERDE. AN. 2962

YOUR home Swedish massage, graduate masseuse. BE. 2650.

MOD. culture inst. Dolly Gay, Hazel Morris. Both sexes. 1918 W. 6th.

SWEDISH massage & baths, 1rt class treatments. 2008 W. 6TH. FI. 1206.

MRS. M. CURTIS, massage, scalp & vibra. treat. 922 W. 6TH, Apt. 7.

REAL Swedish massage. JOSEFINA LARSON, 1250 W. 7th. Apt. 112.

SWEDISH mass., cab. baths, elec. treat. Neyberg, 108 N. Spring. 9-7.

ELECTRO MAG. MASSAGE TREATMNTS. 818 S. FIGUEROA, APT. 218.

SWEDISH massage & violet ray treatments. Hrs. 10-6. 218 W. 11TH ST.

Beauty Aids

BILLIE E. YELTON, expert marcelling. Free shampoo with every marcel this week. 1112 Loew's State Bldg. TU. 9876.

STAIRWAY TO YOUTH
Absolute satisfaction guaranteed.
MAUDE STAIRS, Face Specialist.
710 S. Western ave. WA. 6426.

Medical

DOCTORS SHORES & SHORES
Catarrh, deafness, head noises, hay fever, asthma, rheumatism, eczema, piles, epilepsy, goiter and other CHRONIC DISEASES of nerves, blood, skin, lungs, heart, stomach, bowels, bladder, kidneys, liver a specialty. 32 yrs. 501-502 Metropolitan Theater Bldg. 323 W. 6th st. Hours 9-5; eves. 6-8; Sun. 10-12.

SPECIALIST for men, 36 years, seeks for those diseases. Vegetable medicine known and used only by himself. Examination free. 219 DOUGLAS BLDG., 3rd and Spring.

DEAFNESS AND HEAD NOISES. New method will restore hearing. No medicine to take. Nothing to wear. Bulletins sent free. Address B. box 556, TIMES BRANCH.

SUN baths, dietetic board, trans. and perm. rates. Moderate. 1851 N. BERNARDO, cor. Franklin. 656632.

FIRST-class manicurist. Suite 418 UNION LEAGUE BLDG., 2nd & Hill. 10 to 3. Open Sunday.

INSTITUTE Electro-Therapy. Scientific massage, all. both sexes. LA. 1270. 1232 Security Bldg., 2nd-Hill.

EXPERT European masseuse, wide experience, priv. NELSON, MUtual 7867.

DR. May McCall, chiro. adjust., Swedish massage, ray treatments. 1422 S. Hoover. AX. 8467.

SWIMMING guaranteed in 3 lessons; 3 lessons $5 and YOU KNOW HOW. Each Monday evening. Natatorium.

STAR JAPANESE BATHS & MASS. Internal and scrub baths. Oil rub. Oprtrs. both sexes. 217 N. S. Pedro.

TAR-O-SEPTIC MANICURING. 922 W. 6TH. SUITE P-A. HRS. 10-5.

WE teach Swedish baths and mass. 206 Union League Bldg. VA. 6046.

MOVED, treatment rms., from 1016½ S. Olive, to 1110 S. Olive. Hrs. 10-7

MABLE COYLE CHRO. SCIENTIFIC MAS. 962 VALVERDE. AN. 2962

YOUR home Swedish massage, graduate masseuse. BE. 2650.

MOD. culture inst. Dolly Gay, Hazel Morris. Both sexes. 1918 W. 6th.

SWEDISH massage & baths, 1rt class treatments. 2008 W. 6TH. FI. 1206.

MRS. M. CURTIS, massage, scalp & vibra. treat. 922 W. 6TH, Apt. 7.

REAL Swedish massage. JOSEFINA LARSON, 1250 W. 7th. Apt. 112.

SWEDISH mass., cab. baths, elec. treat. Neyberg, 108 N. Spring. 9-7.

ELECTRO MAG. MASSAGE TREATMNTS. 818 S. FIGUEROA, APT. 218.

SWEDISH massage & violet ray treatments. Hrs. 10-6. 218 W. 11TH ST.

Sanatoriums, Hospitals, Etc.

L. A. Sanatorium, sc. & cr. disorders, hydro elect. mass., diet. Phs. cr. meth. 726 E. Adams. HU. 1763.

HOME with kind care for aged or invalid; foothills. Good air, easy terms. Doctor's refers. GA. 4614.

ELYSIAN MATERNITY HOME. 1227 Elysian Park av. WA. 6260. Quiet, restful, personal care, very low rates

"EVENTIDE INN" for aged, convs. & chronic, dietetic, individ. diet, physician & nurse's attend. GA. 3275.

SPECIAL NOTICES—Miscellaneous

Sanatoriums, Hospitals, Etc.

GRADUATE NURSE WILL GIVE CONVALESCENT OR NERVOUS CASES THE BEST OF CARE AND ATTENTION IN HER OWN HOME. SPECIAL RATES. 692-749.

EL CONTENTO rest home, exclus. home for elderly people to whom we cater & give the most excel. care & attent. possible. 426 S. ADAMS. Glen. 2951-R.

WINDSOR Hosp. & Sanaterium, newly renovated, cottages, nurses' care, beaut. grounds, $26 wk. up. Eliminating baths & mineral water. 1100 E. Windsor Rd., Glendale. Glen. 872.

SUFFERERS from tuberculosis, cancer, rheumatism, epilepsy, will do well to write for valuable information to M. G. L., office 1242 Wesley Drive, Long Beach.

RETIRED grad. nurse will take invalid in her Holly. home. HE. 0640.

Society Meetings

STRANGERS' SOCIAL CLUB
Meets every Tues., Thurs. and Saturday at Music-Art Hall, 232 So. Broadway, 7 to 11:30 Cards, games, modern and old-time dancing. Come, get acquainted.

Detectives.

BECK GILMORE DETECTIVE AGCY.
We handle all kinds of cases.
CONSULTATION FREE. TU. 3578. 329 W. 6th. R. 607. CA. 3663.

PRI. Investigator, quick results, confidential agency. Prof., ext own bus. GR. 3294.

Chiropractic

CAN bring you back to health by relieving of the cause of the trouble. Consultation & examination free. Phone for appointment. Dr. Ethel Ross Barton, D.C., 510 Edwy., Rm. 210. Open svns.

CHIROPRACTIC TREATMENTS given at Los Angeles College of Chiropractic, 929 W. 16th st. Also at branch, 954 S. Broadway.

Auto Trips and Travel Offers

DRIVING to Montana, want one or 2 passengers to share expenses. Start Monday, 15th. WA. 9033.

LEAVING for San Francisco today, 12 o'clock, will give party ride, share expenses. CA. 1998.

EXPERT lady driver, new sedan, by hour or day. Call WH. 4844.

SEATTLE—Thurs. closed car, Lloyds. 4170 Whittier. BR. 0240. 728 S. Main

PERSONALS—Business

ANY descendants of the following please write; Joe Murray of Bradford co., Pa.; Benj. Skiff of Meadville, Pa.; Jedediah Griswold of Newburgh, N. Y.; Henry Murray of Verona, N. Y.; Allen Murray, Harmon Harrey and Leander Curtis of Williston, Vt.; Daniel Murray of Sudbury, Vt.; Daniel Murray of Orwell, Vt.; Survey of Durham, Ct., and Kentucky; Samuel P. Murray and Henry Hall of Madison, Ct.; Samuel Bushnell of Saybrook, Ct.; Harvey and Julius Murray of Cleveland, O.; Abner Murray of Carlisle, O.; Orlando and Asahel Murray of Pontiac, Mich., and Salt Lake City; Andrew Pickens of Albion, Mich., and Heman Murray of vicinity of Sacramento, Cal. Address W. B. MURRAY, 505 N. Elizabeth st., Pueblo, Colorado.

WE will pay $50 for the best name for our new toilet preparation. Send your suggestion together with $1, if name is not selected will give you $2 worth of preparation, anyway. BIANCO, 1002 Brack Shops.

WANT $600 from cultured man or woman to complete refined private business, under contract; will pay over $500 monthly, with assured doubling increase. Address C. box 446. TIMES BRANCH.

PTRORRHEA CURED
2R MONEY BACK
1005 Loew's State Bldg. VA. 0202.

WANT good male tenor voice to sing with mens' song in music connoseurs' contest. Call BE. 1372, evenings.

CLUB memberships, golf, beach, athletic, etc. Terms. Bargains. Loans. BRACE, Fletcher Bldg. BR. 414.

GIVE instructions in driving by hr. your car or mine. GA. 0891 from 8-10.

TOUR MANUSCRIPTS properly revised, corrected, typed by experienced writer. EM. 1201. (Eves. EM. 5539.)

FOR SALE, Class "A" lake front lot including membership Malibou Lake Club. $500. Shirk. 1473.

MEXICAN LAWS
Information free. Confidential B. I. M., 220 LOEW'S STATE BLDG.

REGULAR membership, Hollywood Country Club. Reserve $250. Phone GLENDALE 4472.

To adopt baby, will assist mother. Ph. DR. after 9 a.m. VA. 9557 or WH. 3093.

ADVICE free & confidential. Matthews & Walter, Attys. 210 Douglas Bldg.

RANCHO CLUB MEMBERSHIP CHEAP. GRanite 4411.

SUNSET Canyon Country Club memb. $165 cash. 342 SO. RITA.

FALSE TEETH REPAIRED. 424 Bryson Bldg. 26-28p. (Op. svs.) TU. 8382.

Inquiries—Missing People

LOST HEIR
Elsie Whitman is entitled to a legacy; I desire to find her if she is living. Address J. L. CRANDELL, Hudson, New York.

C. E. LEEDY. Your sister is very sick. Please come.

BUSINESS ANNOUNCEMENTS—Miscellaneous

DOUGLAS PRESS, printing all kinds. 1000 PRINTED BUS. CARDS, $2.50 728½ S. SPRING. FA. 1283.

AWNINGS—Windows painted, stripes, $6. Stores, $18. CAMPBELL, AXtell 6510.

LOS ANGELES CAN CO., 303 & 313 San Fernando Blvd. CA. 0389.

EXPERT upholstering at very reas. price. 1746 W. 54TH ST. VE. 5905.

SILK pillows, mfg. specialties in canvas, stk. Heinsfitching. 1402 S. Hill

STOVE repairs, furnace, fireplace and chimney work, oil burners. AX. 0138

Attorneys and Counselors

C. C. CASWELL, ATTORNEY
ADVICE FREE. General practice. Private, confidential. 206 WESTERN MUTUAL BLDG., 321 W. 3rd st.

ALL LEGAL MATTERS. ADVICE FREE. LEONARD, 932-934 Broadway Arcade Bldg. Tues. and Thurs., 7-9. TU. 7643.

LEGAL ADVICE FREE—ALL CASES Open evenings. $65 CONSOLIDATED BLDG., 6th and Hill sts.

PROBATING estates, drawing contesting wills, advice free. Matthews & Walter, Attys. 210 Douglas Bldg.

FREE law, family matters, estates. 20 yrs. exp. 646 Douglas Bldg. VA. 8766

ALL MATTERS, ADVICE FREE. Groome, 331 Bryson Bldg. FA. 4339

Auctions and Auctioneers

AUCTIONEER—BONDED
WE GUAR. LARGER RETURNS FURNITURE & HOUSEHOLD GOODS SPECIALTY. 18 YRS. EXPERIENCE IN FURNITURE. MEER-CHANDISING. PHONE FOR REPRESENTATIVE. GR. 7412.
HARRY RUTH, AUCTIONEER
501½ N. NORTON.

AUCTIONEERS—C. H. O'CONNOR & SON, Real Estate and Insurance, 109 Bank of Italy. Phone TR. 1061.

Income Tax, Accounting, Auditing

SAVE YOURSELF WORRY
Have an expert accountant prepare your income tax return. Due March 15. Reasonable charges. Also audits and systems. Day and night service. Call TR. 2727. CARL D. OPP, Certified Public Accountant. 742 S. HILL ST.

INCOME TAX ACCOUNTANTS
Your income taxes compiled by experts in all tax matters, audits made. Evenings by appointment.
CLARK & SHIELDS
912 Van Nuys Bldg. TU. 9178.

INCOME TAX ATTY., ACCOUNTANT auditing, 7 yrs. exp., books audited, returns made. FRANK HOWE, 212 Hibernian Bldg. ME. 6566. Open eve. and Sundays.

C. H. GOODFELLOW—
Income tax adviser and public accountant, 726 W. M. Garland Bldg. 9th and Spring. TU. 7865.

ACCOUNTANT will open & close books by day, week or month. Small firms a specialty. Also income tax service. Rates reasonable. ME. 0591.

INCOME tax specialist and accountant. H. F. Gerrard, PAC. AUDIT CO., Suite 229, 3580 W. 6th st. Phone WA. 8778.

INCOME TAX SERVICE
W. R. WRIGHT, ATTY. & C.P.A.
1202 Hollingsworth Bldg. TU. 8958.

R. A. Hightower, income tax adviser, 629 Sun Finance Bldg. TU. 2722.

Professional Services

DRINK & drug habits treated. Neal three-day liquor treatment given at home. Neal Institute, 507 Rives-Strong Blvd. G. U. Neal, Mgr. WE. 6467.

Stenography and Typewriting

PRIV. party wants steno. wk. in own offc. 1234 Rives-Strong. VA. 0046.

BUSINESS ANNOUNCEMENTS—Miscellaneous

Furs—Remodeling, Etc.

MFG. clean., repair, remodel, Ermine bleach, trimgs. 3961 WALL ST.

Florists and Nurseries

LEASE EXPIRES. BIG DISCOUNT BUY NOW AND SAVE MONEY ON NURSERY STOCK. MUST SELL BY JUNE 30TH
NORTH VERMONT NURSERY
Cor. Sunset & N. Vermont. OL. 4413

FLORAL DESIGNS FOR ALL OCCASIONS. BE. 7799. 2018 SOUTH VERMONT AVENUE.

SUN NURSERY. WHOLESALE AND RETAIL. Special in shrubbery and vine bushes. AN. 1462. 1460 E. Jef.

Patents and Patent Attorneys

HAZARD & MILLER—H. Miller, formerly member Exam. Corps U. S. Patent Office, book on patents free. 406 CENTRAL BLDG. 6th & Main

MARTELL, Pat. Atty. in L. A. 19 yrs. 712 Spring Arc. Office 471. FREE ADVICE. MODERATE FEES. Searches made in Washington. 15.

KRUEGER, 405 So. Hill., Rm. 512. Patents searched, drawings, designing to make invention practical. VA. 6216 DElaware 4506.

PATENT & TRADEMARK information free. Moderate atty. fee. MARTIN P. SMITH, 221 Consolidated Bldg. ME. 4625.

F. E. MAYNARD, 20 yrs. experience. Patents, Trademarks, Copyrights. Reasonable Fees. 704 S. SPRING.

EDUCATIONAL—College, Private Instruction

NIGHT SCHOOL
AUTOMOBILE—ELECTRICAL and RADIO
Largest practical training school in the world. Shop work every Monday and Thursday evening, 7 p.m. (Also every week day.) VISITORS ALWAYS WELCOME. We train you quickly for big pay job in any branch of automobile or electrical work. Jobs are waiting for you right now in all branches of the business. ANY MAN can easily qualify. CALL OR WRITE FOR FREE INFORMATION. State which catalogue wanted.
NATIONAL AUTOMOTIVE ELECTRICAL SCHOOL,
4008 S. Figueroa.

PHONE YOUR WANT-ADS TO THE TIMES. EXPERIENCE AND ARRANGEMENT NECESSARY. COURTEOUS, EXPERIENCED AD-TAKERS DAY AND NIGHT. WILL HELP YOU WITH YOUR COPY, IF DESIRED. MEtropolitan 0700.

A NATIONALLY known commercial artist will train students in show card and sign design. Will not interfere with present position. Address M. box 194, TIMES OFFICE.

LOS ANGELES COACHING SCHOOL. High school subjects taught at any time. 1609 W. 8th st. DU. 1410

COACHING—Grade and Junior High subjects. BEacon 6189.

Musical and Dramatic

THERON Bennett modern method of teaching jazz, piano, saxophone, banjo or violin. Studio, 8299 W. Pico. EM. 1241. Orchestra music furn.

MUSIC copied, arranged and orchestrated. Lyrics set to music. 2020 W. 65TH ST. TH. 3869.

TEACHER of piano, private lessons, $1. Class, 50c. 3 yrs. with Toronto Conservatory Music. ROchester 5476

ARTISTS and amateur singers wanted for local radio broadcasting. Call at 1031 S. Broadway, Room 410.

HOWARD CLARK, radio artist, teacher of jazz piano and singing. DR. 9046.

Professions and Languages

WANTED to take Spanish lessons in exch. for music, English or French. Address M. box 79, TIMES OFFICE

LANGUAGES, physical culture lessons or European expert. GL. 4646.

RIVAS, Spanish School. VA. 4653. 145 S. BDWY. Suite 414. 3 mo. $5.

Dancing

WALTZ, FOX TROT & CHARLESTON
A beginner's course in class. Six hours' lessons and ten hours' practice for only $5. Class every night, 7:30. WITH ORCHESTRA MUSIC. Matinee today. Gentlemen, 25c; Ladies, 10c. ATTENTION, MOTHERS: Children's class course of 6 hours for $2.50. We guarantee to teach any one to dance who can walk. Theatrical Dance School. Experts in Buck & Wing, Waltz Clog, Chorus, Character, etc. WILSON'S PALAIS DE DANCE, 618 S. Hill, between 6th & 7th. Ph. BR. 8107.

CHARLESTON, FOX TROT, WALTZ PRIVATE LESSONS, 75c
Results guar. in 6 private lessons. Personal attention at all times. DANCING, 526 S. Broadway (Above Taft's.) Faber 1797.

CHARLESTON — GUAR. REDUCED RATES. PRIVATE LESSON, 75c. Fox trot, waltz, one-step, a course 15 lessons, $5. Practice lessons free. NATIONAL COLLEGE, 730 S. GRAND.

CHARLESTON, fox trot, waltz & class. Smarot Studio, 2520 W. 7. DU. 2060

DEAN Payne, resid. studio for beginners in ballroom. Inst. HO. 7747.

2 YOUNG ladies will give priv. inst. to gentlemen beginners. Fl. 1761.

Beauty Culture

BONTE BEAUTY COLLEGE
The only school combined with shoppe where practical training of beauty culture.
Special pending. We make hair grow on bald heads, are actually demonstrated.
Open free scholarship open now.
BONTE BEAUTY COLLEGE
706 S. Hill. Walk up one flight.

CONTRACTORS—And Builders

WE will design, build and finance your home and assist you in paying off your lot. Payments like rent.

TIFAL AND O'CONNOR
520 Chamber of Commerce Bldg.
Phone TRinity 5438-5439.

ASK YOUR BANKER.

DO YOU OWN A LOT?
NO MONEY REQUIRED
Will finance & build your home or building & your lot mortgage. 6-room stucco complete $7240
6-room stucco complete $7250
ACME INVESTMENT CORP.
315 W. 9th St. SEE MR. ARNOLD.
ME. 8396. Sunday appointments.

BUILD NOW
I can finance your building.
Call today and talk it over.
P. A. WEGNER, BUILDER.
4649 HOLLYWOOD BLVD. OL. 3206

SAVE MONEY ON YOUR REPAIR WORK. 22 yrs. in L. A. We repair roofs, raise bldgs. Everything in concrete work and building. MU. 7534. ODELL, A Council.

4-ROOM, $1500. 5-room, $1800, double $3500, plans furnished. C. WESLEY TAYLOR, 1121 Black Bldg. Main 4218.

WILL build 4-rm. bung. for $1400 & up. 5-rm. stucco, $1325 & up. 841 FLORES ST., West Hollywood. WH. 4402.

PLASTER patching, interior and exterior, good work, prompt service. VE. 5440.

DESIGNER & BUILDER, ESTIMATE GIVEN. GEORGE GARDNER, UN. 0795.

GARAGE, $45 up, any size, anyw

WANTED—HELP—Female

Miscellaneous

ATTENTION LADIES
We want several ladies to represent us; experience unnecessary; we train capable persons; salary $40 to $60 weekly; call 9 to 12 a.m. or 2 to 5 p.m. MR. FULLER, manager, room 401 Bradbury Bldg., 304 S. Broadway.

YOUNG lady to take care of baby and assist couple of hours morning and afternoon at Balboa for small salary. Address Box 486, TIMES BRANCH.

GOOD paying positions open for several housework, nurse maids, waitresses, etc. GENERAL EMPLOYMENT AGENCY OF LOS ANGELES, 1660 Cahuenga. GL. 6931.

GIRLS bet. ages of 20 & 35, of personality to care for children & assist in light housework; $25 per week & board. Call 2-5 p.m. 1761 W. 7TH ST.

ANT few middle aged, refined women capable of assisting the public. Apply room 401 Natl. City Bank Bldg., 5th & Spring.

WAITRESSES, cooks & kitchen maids, housework girls & maids out of town. GREENE'S EMPLOYMENT AGENCY, 1415½ S. Hope.

ANT neat appearing lady, over 30, to demonstrate & sell household specialties; experience preferred but not actually necessary. Must be free to travel. 325 S. BROADWAY, ROOM 31.

ANTED, Protestant Christian lady for day nursery; must be quick & orderly, firm & kind; will be given charge of 3 children. 132 N. CLARENCE PL.

ANT young woman, with experience, position as waitress in small cafe; will pay $20 week. Apply 720 S. GRAND AVE.

XP. SWITCHBOARD operator in mfg. concern. Must have attractive appearance, pleasant voice, speak distinct & clear; $65. TIMES OFFICE.

ADIES over 4 feet tall for permanent model work. State height, age & weight; no objection. Address C. M. 471, TIMES BRANCH.

EXPERT reliable, capable of handling receptions & general work in portrait & commercial studio; state salary wanted. P.O. BOX 1213, Los Angeles, Calif.

RESTAURANT cooks, dinner & day, pastry, beach, $18-$20 wk. Call MURRAY & READY EMP. 315 S. Broadway, 604 Towne Ave.

HOUSEWORK, helpers, kitchen girls, waitresses, ANGELES EMP. SERVICE, 326 S. Main st.

ANT, mature, int., $50. H. H. Hansen, 216 ANDERSON BLDG., 3rd. R. 406.

"LADIES TO WORK HOME" no help investment classified.

EXPERIENCED girl, employed, refined, exchange 2 hours care of children, evenings. HE. 6837.

Store and Office

ENO, sec., cut stencils, no call; ypist, typist, auto accessories; ikpr., typist, auto accessories; ENO., gen. clk. and phone; ENO., gen. clk. and phone; ENO., policy writer, rates in.....; ENO., asst. bkkp., clk. Glass Arts.....; Consolidated Agency, 2nd Floor Bartlett Bldg. (Agy.) 756 S. Broadway.

ENO. secty. .....; ENO., bkkpr. .....; ENO., legal .....; ENO., cancellation clerk .....; ENO., German dict. .....; ENO., correspondent .....; ENO., college girl .....; ERPR., STENO. .....; SUR[illegible] SERVICE BUREAU, 12 Spreckels Bldg., 714 S. Hill st.

Trades

EXPERIENCED MILLINERY MAKER & TRIMMERS APPLY
AT CLASS HAT CO.,
420 S. BROADWAY.

WANTED, experienced power machine operators on silk dresses, $2 & $5 a day; steady work. Call at once, 9 a.m. to 5 p.m., 757 W. 21ST ST. Juliette Dress Co.

EXPERIENCED woman for work rm., also girl, part time. Address C. 60 III, TIMES BRANCH.

WANTED—Women experienced corsetiere in ladies' coats. IMPERIAL CLOAK & SUIT CO., 1st floor, 16th bet. 1st & Los Angeles st.

Ist floor, mnb. & fitter in dresses. Come prepared for work. 73 E. NEW HAMPSHIRE.

To Learn Trades

LEARN CANDY MAKING
Taught by mail. Includes all formulas, trade secrets & booklet $10. Enclose $10. Enclose P. O. Box 842, Hollywood.

LEARN chocolate dipping, resa. rates, time fits if you can learn in 2 weeks. 1254 W. VENICE BLVD.

WANTED—HELP—Female

Household and Domestic

NEED at once, high class domestic help. Good wages. General Employment Agency of Hollywood. GL. 8604.

Hotel Restaurant and Club

NEAT appearing exp. waitress at once. 621 W. WASHINGTON.

A CHAMBERMAID at once. Apply to 144 S. MAIN ST.

Professions and Vocations

GRADUATE NURSES
Surgical 8-5-3110. B.R.L. Ob. 890, B.R.L., gen'l. 8-5-395. B.R.L. historian, 8128, r.b. DR. B. & NURSES' REG., 408 Ferguson Bldg.

GRADUATE nurse to accompany convalescent mental patient to Ohio. State exp. Give references. Address W. box 75, TIMES OFFICE.

DANCING instructors and chorus girls, no exper. necess. Apply 400 Ballroom, 401 N. MAIN, 7:30 p.m.

Investment Required

GOOD money working at home at embroidery work. 820 W. 8TH ST.

MAKE real money at home, needlework & tint. 832 W. 58TH ST. Hrs. 10-3.

WANTED—HELP—Male and Female

Miscellaneous

COMPETENT couple for permanent place in Beverly Hills, man must be competent chauffeur and good worker. Wife must be competent laundress. Private place. In reply, state age, experience and nationality. Address HC., box 440, TIMES BRANCH.

ARTIST WANTED—With some ability at drawing in pencil, pen and ink. You are given the opportunity to learn & develop your talent at home if desirable. Write all information and phone number to AB. box 1215, TIMES OFFICE.

MAN and woman, no children, take care of chickens, do house work, 2 in family, house and good pay. Ranch near San Bernardino. Address owner, 415 PERSHING SQ. BLDG.

MAN or woman capable of meeting the better class of public as security salesperson. Chance for good investment. Also demonstrators needed. 1150½ LEMOYNE ST.

MAN and wife, wanted, man to do gardening, Wife to do housework. Call after 6 p.m. 6440 SUNSET BLVD.

COUPLE, butler, chauff., wife cook, 1st class, white, $150. TU. 1608 Ariz.

WILL give apt. to couple for janitor services. 10 to 12 p.m. 3070 GIRARD ST.

COUPLE, white, cook & gard., $150. German Agy., 404 S. MAIN.

COUPLE to do apt.-house work for apt. & small salary. VE. 6024.

Instruction, Miscellaneous

FLORENTINE Beauty College teaches marcel, water waving, hair dressing, dyeing, henna packs, hair rug, permanent wave. BOYER & ALCOTT, 322 S. Bdwy., 3rd floor.

WANTED—Agents and Canvassers

AGENTS wanted for the most wonderful article on the market. You don't have to be a salesman to sell this. Call at 117 W. WASHINGTON ST.

EMPLOYMENT—Agencies

ST. JOHN'S BAPTIST CHURCH Employment Bureau. Qualified help. 1328 E. 28th. HU. 0692.

EFFICIENT col. help, empl't dept URBAN LEAGUE, Katherine Barr, Dept., 1328 Central ave. TU. 1788.

CHINESE EMPLOYMENT AGENCY Cook, janitor, waiter, all kinds help. VA. 8725. 740 N. Alameda. TU. 1729.

CALL OL. 4427 FOR ALL KINDS RELIABLE JAPANESE WORKERS.

BEST colored help, male, female. White's Agcy., 977 E. 12 ME. 5338.

WANTED—SITUATIONS—Male

Miscellaneous

AM a young man, 30 years of age, with college and legal education. Have had broad experience organizing and directing sales people in real estate and investment field. If you can use and are willing to pay for real ab'lity and show enthusiasm please write, Address O. box 91, TIMES OFFICE.

YOUNG man wants permanent connection with firm or individual; willing to start reasonable. Good ref. Future in mind. Music., artic. incl. Address O. box 247, TIMES OFFICE.

MAN 40 will accept board and room equivalent for position. Experience clerking, packing, shipping, handling oils, etc. Leave phone no. Address O. box 52, TIMES OFFICE.

STUDENT wants any kind of work after school, Honest and hard worker. Wants to earn room and meals of $10 a week. Call SMITH. AX. 7th, std. 850 s nn. E. Hollywood.

LAW ofc. work; young man, 27, clean cut, hustler. Investigator, do anything for opportunity to study. A-1 ref. GR. 3294.

YOUNG Korean, high school education, serve gentleman, traveler or private family; exp. in all managements. Also drive. LA4958.

MAN of 35, handy with tools, is looking for steady employment in any line. Address O, box 250, TIMES OFFICE.

WANTED—Pos. as cook, chauffeur or both in priv. family, good refs. AX. 1909.

EXP. col. man wants hse. cleaning or lawn work, floor waxer, etc., fast worker. Call 2949-W.

YOUNG man wants any work. Exp. as janitor, porter. Ph. HU. 3593.

EXP. colored man, work any kind. Good worker, AX. 8598.

NIGHT watch, any light work. Main 7, Room 14, 108 E. 6TH.

HOTEL clerk, auditor, cashier, local references, go anywhere. DU. 0897.

Store and Office

MAN, thoroughly familiar with Spanish, having lived in Central America, desires connection. Know accounting, bookkeeping, office work and surveying. McCONNELL, 4778 Glen Albyn Dr.

BOOKKEEPING, credit or collections, take full charge or assist, reasonable salary, young married man, highest reference, call JOHNSON, TU. 3305.

YOUNG man, 23, four years' office exp. and education, willing and hard worker, excellent references, wants work at once, go anywhere, do anything. Moeller, 52469.

ACCOUNTANT-BOOK-KEEPER
Books kept, systems installed, financial atmts. prepared, income tax. Small firms solicited. GA. 4939.

YOUNG man wishes office work. Prefers fire insurance, where there would be a few hours' outdoor work. Call after 6. BR. 2121, Rm. 110.

YOUNG man wants work as store clerk, speaks Spanish & English. Address O. box 1599, TIMES OFFICE.

JAPANESE gardener wants work by mo., DR. 4212. 648 N. Westmoreland.

EXP. gardener wishes work, mo., cont. New lawns a specialty. 552-966.

NEW lawns, shrubs, old places put in shape. Ph. McKEE. HU. 2197.

EXP. GARDENER, POSITION BY DAY OR WEEK. PH. BR. 1646.

JAPANESE gardener by day or cars of garden. New lawn. HO. 5098.

House Servants, Caretakers

JAPANESE school boy, pos., priv. fam. Address M. box 143, TIMES OFFICE.

COLORED man, competent, take full chg. priv. home, very good cook. Trs. exp. Call 763-357.

MAN, good cook, all around house work in city, out. Ref. WE. 6736. Main 3742.

CHINESE school-boy wants position in family, Edward, 8324½ E. 1st st.

CHINESE cook wants job in private family or hotel. TUcker 7656.

JAP boy, position cook and gardener. Address O. box 204, TIMES OFFICE.

CHINESE cook wants job in private family or hotel, TU. 7666.

WANTED, by Japanese student a position in small family. Ft. 6211.

CHINESE cook hos. in family. W. LOM. 128 Marchmont st.

JAPANESE, exp. cook, private family. Also hawk. TU. 2194.

BY A-1 colored cook or valet, priv. fam. or bach. apt. AT. 6209.

Painting, Decorating and Carpentering

PAINTING, tinting, 1st class work. Neat reliable workman. Best materials used. Prices reas. 766727.

PAPERING, painting, tinting, prices reas. Work guar. Immed. service. DR. 4946.

PAINTING, $3 a rm. & up, paperhanging, $4 & up; tinting, $2.50 & up. TU. 5582.

PAINTING, paperhanging, "live & let live" prices, samples furn. Williams, AX. 6194.

PAINTING, paperhanging, tinting, decorating. Phone for estimate. WE. 1659.

CARPENTRY, alterations, repair and rat proofing a specialty. Price reasonable. W. THOMPSON, VE. 8827.

PAINTING, decorating, roof work, day or contract, prices right. Wes satisfy. DU. 2049, TH. 6193.

CARPENTER, painting, plumbing, repairing, etc. Wages reasonable. 1539 FREEMAN AVE., A.

A. OSBOURN, MASTER PAINTER, QUALITY & SERV. TEL. WE. 3973 NR. ECHO PARK.

CARPENTER, $5 or cont. Finish, frame, repair. Rat-proj. AT. 4963.

$6—A-1 carpenter and cement wk. (Mixer.) Rat proj. AT. 4963.

CARPENTERING by day or job. Material at cost. Garfield 9492.

CARPENTER work by day or cont. Reas. Pitcomb, 2101 st. & p.m.

CARPENTER and painter wants work, $4 day. Main 8349, Rm. 54.

PAINTING, ARTISTIC GRAINING & DECORATING. HU. 1852.

PAPERING, tinting, painting, $5 per rm. and up. Schaefer, McCoy, RM. 04217.

TINTING, paperhanging, $2 rm. also plaster patch work. GA. 8823.

PAINTING, dec., wall paper at wholesale, large or small jobs. VE. 7193.

PAINTING, tinting, $2 rm. & up. Kitch., bathrms., $4. AX. 6194.

A1 carpenter, finish, repair or rough work solicited. Reas. TH. 0992.

TINTING, paperhanging, $2 rm., also plaster patch work. GA. 8823.

TINTING $2.50 per rm., plaster patching, papering, painting. HU. 1890-J.

E-Z terms. O. Swearing, $4 rm. to pay. WATTS, 748 E. 42nd. AX. 3249.

CARPENTER wants work, $5, all kinds, anywhere. VE. 6348.

PAINTING & decorating by expert, day or contract, DE. 0855.

CARPENTER job, good, quick, cheap. 248 W. 52ND ST. AX. 3366.

Day Work

HOUSECLEANING, HDWD. FLOOR WORK A SPECIALTY. WINDOWS, KITCHENS, WOODWORK. BEST WORK ONLY. YOUNG WHITE AMERICAN. BR. 8106.

RELIABLE white man wants housecleaning, gardening, hardwood floors a specialty. Call TH. 3942 after 6 p.m.

HOUSE CLEANING, HDWD. FLOORS POLISHED BY AN EXPERT FINISHER. BY THE JOB OR BY THE HOUR. W. M. JOHNSON, DE. 6141

HONEST man wants garden and lawn work or WILL WASH WINDOWS and CLEAN HOUSE. Call SMITH, AXridge 3061.

HOUSECLEANING, floor polishing, kitchens, woodwork, cleaned; windows washed. American, white, young, fast, reliable. MU. 4871.

FLOORS CLEANED, WAXED, REFINISHED, SANDED BY ELECTRIC MACHINE. WINDOW HOUSECLEANING. FM. 0366.

WINDOWS, woodwork, kitchen, ceilings, walls, cleaned, floors waxed, polished, gen. cleaning. AX. 4448.

DAY work, steady once or twice a week. Japanese expert housecleaner. Please write 310 E. SIXTH ST.

WINDOW washing, floor polishing, kitchens washed by Amer. white, trng., fast, rel. wk. today. ME 3430.

EXPT. cleaners, windows, woodwork. Russ vacuumed. Res. wnd AX. 4917.

EQUIPT. gen. cleaning, rugs, floors wax., refinished. King, HU. 2174-J.

WINDOW cleaning, floor waxing, gardening, immed. service. ME. 8476.

MOVE WORK? $2 TODAY.
O. VALENTINE, CApitol 6227.

GENL. housecleaning & window cleaning. Phone AX. 4421.

WANTED—SITUATIONS—Female

Miscellaneous

BEST of care for children, 35c hour. Patterson. AX. 1894.

Chauffeurs and Teamsters

COMPETENT chauffeurs supplied at short notice. By hour, day or week. PROFESSIONAL CHAUFFEURS CLUB OF L. A. DR. 4529.

YOUNG MAN, CHAUFFEUR MECHANIC, 8 YEARS' EXP. DRIVING ANY MAKE CAR. A1 LOC. REF. HU. 6381-W.

CHAUFFEUR young man wishes driving afternoons. City ref. 559944.

CHAUFFEUR with State license wants work. Ref. AX. 1093.

CHAUFFEUR, FILIPINO, HONEST, REFERENCES. PH. MA. 5291-R-9.

EXPERT chauffeur, very reliable local references. Phone TRinity 1927. Agcy.

CHAUF. ex-service man, married, careful driver. Ref. Ph. HU. 1161-W.

CHINESE young man, chauff., 10 yrs. exp Priv. fam. Loc. refs. MA. 6280

Hotel, Restaurant and Club

JAPANESE first class cook, wants a job, at hotel or cafe. Have 20 years' experience, speaks good English and Spanish. Address O. box 214, TIMES OFFICE.

CHEF, white exper. hotel, resorts, priv. family, city or country. ANTHONY CROWN HOTEL. BR. 1743.

COOK, German, Am. & European plan, also pastry, wants work. A. EBNER, 733 Ottawa st. WE. 4816.

GOOD man cook in fraternity or keep house for bachelor. Address M. box 284, TIMES OFFICE.

Professions and Vocations

POSITION as tutor, private family or institution. High-school subjects. Cal. high-school certificate. Host ref. 10 yrs. teaching exp. Address O. box 226, TIMES OFFICE.

MALE nurse, any case, A-1 ref. DR. 4089 before 10, after 5.

ORGANIST wants church organ. 30 yrs. exp. Phone Gladstone 5654.

Farm and Garden

WE furnish the most competent gardeners, both private and contract. Also pruners, sprayers, fertilizer & lawn men. Southern Calif. Gardeners' Assn., 5461 SANTA MONICA BLVD. Phone GL. 8307.

GARDENER, 42, sgl., fully exp., over 10 yrs.' priv. res. propagat. plants & flowers, handy, take full charge, place. C. Steinert, 811 Washington.

WE furnish American gardener, landscaper, lawn men, private or contract. Moderate prices. Call MR. LAW. Beith. 6014.

EXP. Japanese gardener wants care of garden or making new lawns. T. Yamagami, 1047 Kingsley Dr. Fl. 2849.

YOUNG man who is trained, & exp. in poultry work wishes position on poultry ranch. References. Address B. box 445, TIMES BRANCH.

EXP. Japanese gardener cares for gardens & lawns by day or month. Fertilized & reseeded. HENRY. HE. 7512.

SPECIAL lawn fertilizer, new lawns, ex. gardener, trimming, spraying. UN. 2159.

GARDENER, greenhouse, all around, wants situation. Address O. box 223, TIMES OFFICE.

POSITION as all-around gardener in country; also handy with tools. Address O. box 1, TIMES OFFICE.

PERMANENT position as chief gardener on estate. A-1 references. Address L. box 399, TIMES OFFICE.

HIGH-class Jap. gardener, care, landscape, flowers. WE. 4467.

JAPANESE gardener wants work by mo., DR. 4212. 648 N. Westmoreland.

EXP. gardener wishes work, mo., cont. New lawns a specialty. 552-966.

NEW lawns, shrubs, old places put in shape. Ph. McKEE. HU. 2197.

EXP. GARDENER, POSITION BY DAY OR WEEK. PH. BR. 1646.

JAPANESE gardener by day or cars of garden. New lawn. HO. 5098.

House Servants, Caretakers

JAPANESE school boy, pos., priv. fam. Address M. box 143, TIMES OFFICE.

COLORED man, competent, take full chg. priv. home, very good cook. Trs. exp. Call 763-357.

MAN, good cook, all around house work in city, out. Ref. WE. 6736. Main 3742.

CHINESE school-boy wants position in family, Edward, 8324½ E. 1st st.

CHINESE cook wants job in private family or hotel. TUcker 7656.

JAP boy, position cook and gardener. Address O. box 204, TIMES OFFICE.

CHINESE cook wants job in private family or hotel, TU. 7666.

WANTED, by Japanese student a position in small family. Ft. 6211.

CHINESE cook hos. in family. W. LOM. 128 Marchmont st.

JAPANESE, exp. cook, private family. Also hawk. TU. 2194.

BY A-1 colored cook or valet, priv. fam. or bach. apt. AT. 6209.

Painting, Decorating and Carpentering

PAINTING, tinting, 1st class work. Neat reliable workman. Best materials used. Prices reas. 766727.

PAPERING, painting, tinting, prices reas. Work guar. Immed. service. DR. 4946.

PAINTING, $3 a rm. & up, paperhanging, $4 & up; tinting, $2.50 & up. TU. 5582.

PAINTING, paperhanging, "live & let live" prices, samples furn. Williams, AX. 6194.

PAINTING, paperhanging, tinting, decorating. Phone for estimate. WE. 1659.

CARPENTRY, alterations, repair and rat proofing a specialty. Price reasonable. W. THOMPSON, VE. 8827.

PAINTING, decorating, roof work, day or contract, prices right. Wes satisfy. DU. 2049, TH. 6193.

CARPENTER, painting, plumbing, repairing, etc. Wages reasonable. 1539 FREEMAN AVE., A.

A. OSBOURN, MASTER PAINTER, QUALITY & SERV. TEL. WE. 3973 NR. ECHO PARK.

CARPENTER, $5 or cont. Finish, frame, repair. Rat-proj. AT. 4963.

$6—A-1 carpenter and cement wk. (Mixer.) Rat proj. AT. 4963.

CARPENTERING by day or job. Material at cost. Garfield 9492.

CARPENTER work by day or cont. Reas. Pitcomb, 2101 st. & p.m.

CARPENTER and painter wants work, $4 day. Main 8349, Rm. 54.

PAINTING, ARTISTIC GRAINING & DECORATING. HU. 1852.

PAPERING, tinting, painting, $5 per rm. and up. Schaefer, McCoy, RM. 04217.

TINTING, paperhanging, $2 rm. also plaster patch work. GA. 8823.

PAINTING, dec., wall paper at wholesale, large or small jobs. VE. 7193.

PAINTING, tinting, $2 rm. & up. Kitch., bathrms., $4. AX. 6194.

A1 carpenter, finish, repair or rough work solicited. Reas. TH. 0992.

TINTING, paperhanging, $2 rm., also plaster patch work. GA. 8823.

TINTING $2.50 per rm., plaster patching, papering, painting. HU. 1890-J.

E-Z terms. O. Swearing, $4 rm. to pay. WATTS, 748 E. 42nd. AX. 3249.

CARPENTER wants work, $5, all kinds, anywhere. VE. 6348.

PAINTING & decorating by expert, day or contract, DE. 0855.

CARPENTER job, good, quick, cheap. 248 W. 52ND ST. AX. 3366.

Day Work

HOUSECLEANING, HDWD. FLOOR WORK A SPECIALTY. WINDOWS, KITCHENS, WOODWORK. BEST WORK ONLY. YOUNG WHITE AMERICAN. BR. 8106.

RELIABLE white man wants housecleaning, gardening, hardwood floors a specialty. Call TH. 3942 after 6 p.m.

HOUSE CLEANING, HDWD. FLOORS POLISHED BY AN EXPERT FINISHER. BY THE JOB OR BY THE HOUR. W. M. JOHNSON, DE. 6141

HONEST man wants garden and lawn work or WILL WASH WINDOWS and CLEAN HOUSE. Call SMITH, AXridge 3061.

HOUSECLEANING, floor polishing, kitchens, woodwork, cleaned; windows washed. American, white, young, fast, reliable. MU. 4871.

FLOORS CLEANED, WAXED, REFINISHED, SANDED BY ELECTRIC MACHINE. WINDOW HOUSECLEANING. FM. 0366.

WINDOWS, woodwork, kitchen, ceilings, walls, cleaned, floors waxed, polished, gen. cleaning. AX. 4448.

DAY work, steady once or twice a week. Japanese expert housecleaner. Please write 310 E. SIXTH ST.

WINDOW washing, floor polishing, kitchens washed by Amer. white, trng., fast, rel. wk. today. ME 3430.

EXPT. cleaners, windows, woodwork. Russ vacuumed. Res. wnd AX. 4917.

EQUIPT. gen. cleaning, rugs, floors wax., refinished. King, HU. 2174-J.

WINDOW cleaning, floor waxing, gardening, immed. service. ME. 8476.

MOVE WORK? $2 TODAY.
O. VALENTINE, CApitol 6227.

GENL. housecleaning & window cleaning. Phone AX. 4421.

WANTED—SITUATIONS—Female

Miscellaneous

DISCRIMINATION used in placing domestic help. GENERAL EMPLOYMENT AGENCY OF HOLLYWOOD, GL. 8604.

YOUNG experienced colored woman, neat appearance, wishes position as lady's maid; can drive. References. AT. 9123.

REFINED woman as companion to middle-aged or elderly woman or man, day or half day. Have nice car. Ph. FI. 0680.

GRAD. nurse, registered in State, best loc. ref., permanent pos. where little or no night work is req. Expert cook. Ideal. VE. 1054.

LADY wishes management of small hotel or apt. house. Thoroughly exp. Local refs. Rm. 291, Rossiyn Hotel.

YOUNG lady will render light services for room and board. Address O. box 244, TIMES OFFICE.

YOUNG lady wishes position as companion, experienced nursing. Call before 12 Sun. morn. WA. 3443.

EDUCATED refined young lady as companion. Free to travel. Address C. box 464, TIMES BRANCH.

EXP. maid, hotel, leave city. If fare paid. Phone M. Main 4672.

MOTHER'S care, children, day, hr. 25c & carfare. BE. 1333.

EXP. col. girl wishes work of any kind. Pref. ½ day. AT. 6943.

Store and Office

A1 STENOGRAPHER, experienced, competent, rapid. Office detail, local references. SYLVIA SAPERSTON. DR. 2255.

BOOKKEEPER-Accountant, A-1, take full charge and assume responsibilities. B. ALTENBURGER, 947 Magnolia. DU. 2842.

A-1 BOOKKEEPER, OFFICE MGR. 6 YRS. WITH LARGE FIRM, FULL CHG. 2 YR. LOC. EXP. ADDRESS B. BOX 447, TIMES BRANCH.

STENOGRAPHER desires employment three evenings a week. Legal experience. Address G. box 455, TIMES BRANCH.

POSITIONS FOR EFFICIENT MEMBERS. FREE BUS. WOMEN'S CLUB. 643 Bradbury Bl. VA. 2123.

GERMAN-English stenographer, years of experience. Address C. box 474, TIMES BRANCH.

STENOGRAPHER, exp., desires work 2 or 3 evenings a week. Address B. box 876, TIMES BRANCH.

STENOGRAPHER desires part time of-fice position, mornings or afternoons. $6 $8 week. TU. 6170.

BOOK-keeper, auditor, A1 executive Real estate, mtge., financing. Local ref. Open for pos. VE. 8646.

EXP. steno. desires receptionist position. Start $90 mo. HE. 1764.

EXPERIENCED stenographer, secretarial work. A-1 refs. Phone 596792. B. box 445, TIMES BRANCH.

STENO., gen. office work. 1 yr. exp. Start 3 a wk. HO. 4662.

EXP. steno., knowledge of bkpg., young, neat and willing. CA. 4432

LIGHT steno. or gen. office work by exp. office girl, HO. 1601.

EXPERIENCED stenographer, wants position. Ref. Call 1st week. Loc. ref. TH. 2161.

EXP. steno., P.B.X., gen. off. knowledge bk-kp. Call AT. 7642.

Nurses

STRONG, capable, refined, practical nurse will care for infant. Fine references. Reasonable. Phone CORNER CLUB, ME. 4677.

LATE N. Y., dressmaking, tailoring, remodeling, cloth. 467 E. 42nd. Esther, Responsible, L. A. references. 556692

PRACTICAL nurse, 2 yrs. hospital exp. wants case in or out of town. Free to travel. Call AX. 2587.

UNDER GRADUATE nurse, ages 24, ref. Day or night. HU. 0482.

PRACT. nurses, any case. Competent, reliable. Ph. TRinity 1927. Agency.

THOROUGHLY competent child nurse. Call 2-6 p.m. 5811 W. 24th. WE. 6106.

UNDERGRADUATE nurse wishes nursing by night or day. DR. 6921.

ELDERLY or conval. taken in nurse's pleasant home. $15 up. AX. 8126.

COL. graduate nurse, care of invalid, elderly lady. HU. 4146-W.

"PRACTICAL nurse would like work day or hr. MU. 1135. Rm. 119.

EASTERN grad. nurse desires position as comp. & nurse. TH. 8276.

PRACTICAL nurse, care invalid, assist. Sticker 4722.

EXCELLENT prac. nurse, ready for another case. CA. 0374.

POSITION by exp. nurse, will relieve, give bath, massage. Ref. 82339.

PRACTICAL nurse open for any case. Main 6278.

PRACTICAL NURSE OPEN FOR ANY CASE. Main 6278.

WILL recommend a good practical nurse. Phone HE. 6192.

Housekeepers, Domestics, Cooks

WANTED, by refined middle-aged English lady, position as housekeeper in motherless home. Apply 604 GRANT BLDG.

RELIABLE A1 colored woman for general cook, home cooking, good refs.; $50 mo., no laundry; in or out of city. Ph. HU. 4178-W.

WE can supply help for day work by hour, or on demand any time. EXPERIENCED DOMESTIC AGCY. OF HOLLYWOOD. GL. 8604.

CAPABLE woman, good cook, wants work in small family of adults. $50. First-class city references. BRoad-way 2812.

HOUSEKEEPER or ranch cook, congenial, rel., by party with child 7. W. S., box 299, R. 3, San Gabriel.

COL. A1 cook, wishes pos., ½ or whole day, private family. HU. 8821-W.

HSKPR., refined, agreeable, with child, cook, working, take charge and responsibility. Exp. DE. 3617.

SCANDINAVIAN housework & cook, no laundry. References. Address O. box 226, TIMES OFFICE.

ELDERLY lady will give light assistance in refined home for small compensation. BE. 0621.

MOTHER with daughter wishes housekeeping in gentleman's home. Main 3891, Rm. 5, after 4 p.m.

POSITION by young widow as housekeeper in motherless home. Capable of taking full charge. Ref. DU. 8558

EXP., refined woman, companion, housekeeper; modern bungalow. Best ref. P. 5342 3RD AVE., city.

MIDDLE aged lady wants general hawk in good plain family. 1121 S. NORMANDIE. Miss Amundson.

COLORED A-1 cook from East, cf general housework; call AT. 8560 or address 1154 EAST 20TH ST.

EXP. col. woman with A1 ref. wants ½ or all-day work. Steady pl. HU. 6548-J.

FEW hrs. general work, morn., conside 4 days plain cooking. HU. 1046-J.

REL. col. girl wants ½ day work. 9:30 to 1:30. $10 wk. EM. 1519.

WANTED—Position A1 cook. Phone DR. 7280.

PLAIN sewing, mending done, also go to house. BE. 0504.

EXP. col. girl, wants gen. hawk, ½ day or whole day by week. DE. 8345

EXPER. col. girl, housework or child nurse. Ph. AT. 6401.

1ST CL. col. cook, wishes position. City refs. AT. 6667.

EXP. col. girl wants ½ day or whole day by week. AX. 4014.

COL. girl wants work as mother's helper, home nights. HU. 6446-R.

EXP. col. woman wants general housework. AT. 6436.

EXP. col. woman wishes ½ day work by wk. A1 ref. HU. 1297-R.

EXP. col. woman wants ½ day gen. housework. AT. 6436.

EXPER. col. woman, good cook, fine pastries in tea rm. EM. 1628.

HSKPR., white woman, good cook, pri. fam. Ph. calls 9 to 1. BR. 6515.

REL. colored maid, position in small apt. house; refs. AT. 6189.

NEAT, reliable girl wants day or ½ day work. DR. 9070.

JAPANESE woman wants position as housemaid. TR. 6863.

1ST CLASS col. cook. Want ½ day work City refs. AT. 6667.

EXP. col. girl wants work in morn. or eve. Ph. AX. 4376.

HOUSEKEEPER or nurse maid, white, rel. & perm. 2402 GRAND. WE. 4978

EXP. girl wishes ½ or all-day work, cook or maid, gen hawk. UN. 6793.

EXP. Swedish girl for general housework. 520 week. 554877.

EXPER. girl wishes morning work or evening dingers. HU. 4756-W.

NEAT col. girl desires ½ day's work by week. Phone AX. 7718.

1ST-class col. cook wishes wk. priv. fam. Best ref. $100 mo. HU. 8758-W

EXP. col. girl wants ½ day work by week. DE. 8345.

COL. girl wants cooking afternoons, small family. AT. 4963.

EXP. col. girl wishes pos. as personal or studio maid. HU. 3016-M.

A1 COL. girl, gen. hawk, for adults. Wages $75 to $80. ref. HU. 8881-M.

COL. lady wants day or ½ day hawk, by wk. AX. 1883.

RESPONSIBLE col. girl wants ½ or all day work. AX. 6466.

EXPERIENCED cook, 40c hr. or temp. work. AT. 2412.

WANTED—SITUATIONS—Female

Housekeepers, Domestics, Cooks

POSITION by unincumbered widow, 43 years old, as housekeeper in rooming-houses or motherless home, in or out of the city. Write 522 MARGRATE ST., Belvedere Gardens, Los Angeles.

DISCRIMINATION used in placing high class domestic, hotel, restaurant help. We solicit your patronage. GENERAL EMPLOYMENT AGCY. OF HOLLYWOOD. GL. 8604.

HOUSEKEEPER, agreeable, dependable, steady, home loving, desires ranch work or as companion to lady. MRS. M., 801 E. 15th st. AT. 7871.

YOUNG widow with child 9 yrs. desires position out of town. Refined, capable, quiet. Address M. box 116, TEMPLE CITY.

MOTHER & daughter with baby want position in home as cook and second maid. Wages $100. Address M. box 46, TIMES OFFICE.

DEPEND on Melruth's BEVERLY Agcy. for best cooks, couples, all domestic workers, only the best listed. 9030 Wilshire at OX. 4704 & 5706.

EXPERT Scandinavian and German cooks on hand. Ph. TR. 1927. Agcy.

MEXICAN student girl, pos. sm. fam. 4901 S. Normandie. Call 8-9 p.m.

COLORED lady, first-class work, priv. fam. Ref. BU. 6972-W.

MAID, exp. (col.,) wishes 6 day work in family or hotel. AT. 9148.

EXP. Swedish girl, cooking, take full charge, refer. 526 wk. AN. 3536.

BY reliable col. woman as good cook, private family. DE. 9784.

Dressmakers, Seamstresses

THE Betty Jewell pin-fitting & designing Shop, Rm. 608 LOEW'S STATE BLDG., Ph. TU. 6811.

DRESSMAKING by the day or at home. Remodeling. DR. 2913.

SMART gown finished 1 day by A-1 designer, $8 day. Holly. 6969.

FRENCH designer, fashionable dressmkr., after. 60528, Sunset. GL. 8648

FIRST class dressmaking & alterations. AN. 5615.

FRENCH dressmaker, New, remodel. Of Paris, New York. 2640 S. Vermt.

FAMILY mending, 50c hour First-class work. Reference. 2761.

PLAIN sewing by day in your home. 4447 PROSPECT AVE.

Day Work and Laundresses

GERMAN laundress, first class, housecleaner, fast worker. Not afraid of work. Anything reg. 760917.

EXP. col. woman housecleaning, laundry, etc. Ref. AT. 5430.

COLORED girl, reliable, wants work cleaning. Phone LN. 1694.

LAUNDRESSES and helpers, Comp. white women. Ph. TR. 1927. Agcy.

EXP. col. woman wants ½ cleaning & laundering. HU. 8809-M.

WANTED, by exp. col. laundress, day work; bundles taken home. AT. 9239

EXP. white laundress. Good reference. Call AT. 9974.

WHITE woman, washing, ironing, housecleaning by day. BE. 9011.

A-1 COL. laundress, wk. of any kind, work for less wages. DE. 7467.

COLORED laundress wishes bundles. Call for & deliver. HU. 1838-J.

EXP. col. girl wants ½ day work, bachelor apts. HU. 6446-W.

EXP. woman wants ½ day work. Ph. from 8 to 12. AX. 0493.

WASHING WANTED.
PHONE CHicago 0996.

EXP. col. woman wants 4 days work by week or day. AT. 4963.

WIDOW lady wants laundry, cleaning or care of children. GA. 7845.

EXP. girl wants work by hour, Wed., Thurs. Phone HU. 2678-M.

DAY work, washing, ironing or cleaning. Vandike 2048. Room 21.

EXP. col. LAUNDRESS WANTS WORK BY DAY. HUm. 2118-W.

SWEDISH WOMAN WANTS DAY WORK, RELIABLE. UN. 8796.

COLORED woman as first-class laundress by day. HU. 7976-W.

COLORED lady wishes whole or half-day work. AX. 6191.

EXPER. col. woman wants day work, all day, ½ days. EM. 0931.

COLORED woman, experienced ironer. Phone HU. 2378-J.

HAND laundry, rough dry, 75c doz. gu. guaranteed. N. BR. 4586.

WANTED—SITUATIONS—Male and Female

YOUNG Scandinavian couple, first class cooks and butler, best local refer., wants position. Wages $150 up. P. O. box 216, Pasadena or phone Terrace 6938-W.

WANTED—Management of ast.-house or bungalow court by couple. References. Ph. DR. 8611.

WHITE couple, man chauffeur, wife 1st class cook & housekeeper. Best of refs. Stadler, country.

COL. man & wife wants gen. hawk, exp. cook & butler. Call AT. 6982.

MAN and wife wish work in apt. house. Call DE. 9849.

COLORED couple, cook & butler, refs. AT. 9460.

VERY comp. white couple, chauf., haemn., cook. TR. 1927. Agency.

MAN and wife (col.) as maid, chauffeur or janitor. AT. 7924.

RENTALS

WANTED—To Rent

Rooms and Board

WITH Catholic family, desired by young business man, Westlake or Adams dist. pref. Please give phone. Address O. box 231, TIMES OFFICE.

Houses

WANTED IMMEDIATELY—Have client for furnished bungalow, west or northwest, not over $200. Will lease. Call Mr. Dunn, with J. M. FERGUSON CO., 2407 W. 7th. DU. 0579

4-RM. hse. with bad in enclsd. yd. & pch., where childrn. allowed. Must be reas. Ph. after 6 p.m. 552-149.

7 TO 10 rms., modern house, garage, close in, priv. party. AT. 1935.

Flats and Apartments

WANTED—3 or 4-rm. sunny flat or dbl. Permanent. 4215 Rose.

TO LET—FLATS—Unfurnished

West and Northwest

6 RMS., upper so. corner, most attrac. homelike arrangement. Beautifully decorated, tile bath and kitchen. Breakfast nook. Jan. rent $65. 459 N. VAN NESS AVE. WA. 6153.

6-ROOM lower, newly dec., extra toilet, reduced to $70 for immediate action. Rent free to April 1. 842 S. NEW HAMPSHIRE. DR. 4256. CHELEW & HOIT.

6-RM. FLAT AT SUMMER RATE—Elegant lower south, 3 bdrms., 2 tile baths and janitor service. $70 PER MONTH. 1¼ blks. so. of Ambassador Ho. Open for inspection, 9259½ Fedora.

6 ROOMS, upper flr., 4 bedrooms, 2 tiled baths, high class. Rent very low, finest location. 705 S. NEW HAMPSHIRE, at 7th st. Adults.

7 RMS., new. If you want the VERY BEST, see 1520 S. ST. ANDREWS PL. Reasonable rent. Adults only.

LARGE rooms at 422 S. Western ave., 3 bedrooms, 2 tiled baths, garage, janitor service, open. $75. OWNER. BR. 3699; Res. HE. 2807

6 RMS., 2 bedrooms, 2 baths, N.W. corner 4th & St. Andrews. Owner on premises.

6 RMS., low. Spaciously situated. Tile, shower, select. loc. in Wilsh. dist. 1105 3RD AVE. Adults.

LARGE modern rms., fine location. 1141 W. 37th St. Open 10 to 4.

5-RM. Wilshire, hand-dec., 2 baths, unit heat. 558 S. Hobart. WA. 0876

6 & 8 RMS., auto. heater, gar., nr. cars. 317 N. UNION. DU. 9605.

6 RMS., strict. mod. Separate shower. Gar. $45. 2891 Francis Pl. 2241.

6 & 4 rms. / sun. / mod., nr. S.E.U.C. 4451 BURNS AVE. Phone 591555.

6-RM. Wilshire upper S. Beaut. dec. 2 bedrms., 2 baths, furn. FI. 3229.

BEAUTIFUL ROOMS. EXCLUSIVE SPANISH FLAT

Here is the most beautifully decorated flat in California. Latest decorative and modern features. No other building will compare, reasonable rent. 2623 S. MANHATTAN PLACE. Phone 767265.

6-ROOM upper south, sleeping porch, breakfast nook, all rooms with outside exposure, garage, daily janitor service district. 1½ blocks M car. 2224½ S. HOOVER.

5 ROOMS, 2 large bedrooms, White dist., 1 month's free rent, $75 a month, including use ultra mod. M. D. HALL, 717 S. Vermont. DUnk. 9469.

6-ROOM very modern upper flat, close in, walking distance Westlake Park. Garage, with servants' quarters above. $75. 294 S. CORONADO ST.

6-RM. upper flat, reduced to $60. Also disappearing bed. Modern tile floor. Shower bath. Garages. Adults. No pets. Near Westlake Park. OWNER. OR. 7626.

6 ROOMS, beautiful Wilshire corner, newly decorated, tile bath, shower, auto. hot water, gas range, low rent. 184 S. ARDMORE. DU. 7076

6-RM. beautiful flat, lower, extra bed, tile bath, shower, breakfast nook, gar., convenient store, car; ideal loc. 457 4TH AVE. $65.

5-RM. beautiful lower corner flat, block off Vermont & 9th St. car. Excellent condition. DR. 2217, 2826 SAN MARINO.

LARGE beaut. sunny rms., new, mahog. finish, tile bath, shower, 2 lavatories, dress. rm., 2 pchs., gar. 2389 2ND AVE.

ROOMS, beautiful Wilshire corner, newly decorated, tile bath, shower, auto. hot water, gas range, low rent. 186 S. ARDMORE. DU. 7076

6-RM. lower flat, close in, good condition. 645 S. BIXEL ST. Phone HO. 2700 afternoons or 596173 eves.

7 RMS., breakfast nook, 2 bedrooms, strictly modern, lovely. Quiet location. 1510 3RD AVE. 76429.

6-RM. new duplex, modern, very reas. Garage. 374 7-8 LOMA DR. 1½ blks. N. of 6th st. 53083.

6-ROOM lower, 2 bedrooms, modern, nearly new, and dandy. Rent $37. 511 S. BURLINGTON. BR. 7258.

6 RM. upper, 2 large bdrms. tile bath, brkfst. nook, near car line, moderate rent. 1747 W. 37th.

6-RM. beaut. flat, nr. Wash. cars & stores, high ground, $55. 1921 CLAUDINA, VA. 0427.

6-RM. bath, shower, gar., beautiful, new duplex. 1 Wilshire Blvd. 6317½ S. SERRANO AVE.

5 EXTRA large sunny rms., new lower 8., mahogany fin., exclusive loc. to car. 454 S. Gramercy Pl. FI. 1709.

6-RM. upper flat, $26 S. Figueroa, 2, 3 or 4 bedrooms to suit, $40, water pd. Phone OWNER. TR. 01221.

6 EXTRA large elegant sunny rms., close in, Wilshire dist., adults only. Chas. Near N. car. 865 S. BERENDO.

6-RM. beaut. upper so. Wilc. dist; tile sink, bath, gar., adults only. 116 N. MARIPOSA AVE. Near Hampshire.

6 ROOMS, upper south. $14½ SOUTH NEW HAMPSHIRE. In the heart of the Wilshire district.

6-RM., $35. S. CATALINA, built-in features, gar. $65. Janitor. TU. 4524

LARGE, sunny rms., new lower, 2 gar., cr. W. Adams, 2873 Dalton av.

6-RM. up. So. new, $65. Hancock Pk. Gar. 320 S. Detroit. WH. 5145.

6-RM. lovely lower, exceptional loc. 708 S. Manhattan Pl. FI. 0650

6-ROOM flats, 207-215 S. VERMONT. $50-$55. ME. 0795, HE. 6102.

RM. flat, ige. convenient, fine view. At 915½ W. 1ST ST. Rent $30.

6-RM. unfurn. flat, slp. porch, mod. close in. $40. 221 W. 16TH ST.

LARGE rms., just completed, near Beverly & Western. 4933 ELMWOOD

LARGE rms., upper duplex, close in, gar., reasonable rent. Ph. 61943.

6-RM. lower, mod., close in. 1316 WRIGHT ST. AT. 7061.

6-RM., ext. bed, off Wilshire. Like new. Only $54. 2446 W. 8TH ST.

LOE RM. WILSHIRE HAND DEC. MAHOG. WDWK. 109 S. BERENDO

6-ROOM flat, Hill, 529 W. 2nd, corner Grand. $27.50. BE. 5315.

LARGE ROOMS, UNUSUALLY NICE PLACE TO LIVE. NEW BUILDING WITH ALL DESIRED FEATURES. GAR. ETC. ADULTS, NO PETS. 2584 FRANCIS AVE., NEAR 7TH & VERMONT.

LOE. rooms, bath, dis. bed, hd. firs. Garage, Reno, at 1st st. $40. 4 upa. rooms, modern, upper. Corner 6th & Ella, bed, hd. firs. ins. heater. $50. WA 2547.

LARGE rooms, besides bkf. nook and screened porch, 2 flats, under & lower fded location, below 916 S. MARIPOSA. M. COOPER, 4415 W. 2nd st., Phone DR. 6456.

& 5-RM. flats, $45 and $50, beaut. strictly mod., extra bed, closet; 1 blk. S.E.U.C. 1 blk. E. of Vermont, 1 blk. bus, yellow, red cars. 4616 Willowbrook av. Ph. 597-198.

LARGE rooms, $50. Garage, $5 extra. Adults. Close to neighborhood. Ambassador section. LOGAN P. METCALF. W. 10th st. at Vermont. DU. 1440.

ROOMS, SOMETHING DIFFERENT New, beautiful, just like a real home. 897 S. Burlington. FI. 4351.

RM. sunny upper flat, $35, slp. pch, bath, all rm. separate, nr. County Courthouse. Adults. 414 CALIFORNIA ST.

RM. modern, newly decorated Garage. Near S.E.U.C. Adults. Only $35. 1107 N. BERENDO.

LGE. rm. up., hwd. firs., tile sink, bath, show., gar $45. ½ blk. car & stores. 244 S. Alexandria. GL. 2082.

RM. flat, sl. pch., oak firs., modern, renewed, hot water. 1216 W. 47TH ST. C. Hill car. 1 blk. S.

RM. lower SO. Wall bed, dress-rm. Gas range & heaters. 2502 Tourmalin. Near Adams and Hoover, U car.

ROOM flat, brand new, late imp. 1838 N. Sycamore ave. West Hollywood. Call VA. 8566.

ROOM new, cosy, desirable flat, with gar. $50 mo. 429 N. Vermont ave. J. R. GWINELL, TRin. 7351.

LARGE RM. UPPER SO. NEW. EXTRA BED. PORCH. GAR. 119 N. ST. ANDREWS Pl. FI. 1160 A.M.

RMS. Most attractive brand new flat in city. $55. Come & see it. 1032 N. HELIOTROPE DR.

RM. new high-class flat, with gar. Dr. $46. Low. $50. 2616 London, nr. Rampart Bld. GR. 9321; DU. 9997.

RM. upper So. Gar. range, hot water. Incl. $50. 4016 REGINA ST. ½ blk. N. car. Ambassador.

ROOM new south flats, $50. Close to Pico. Call 2715 W. PICO ST.

RMS., up., ex. bed, gar. 4529 W. 17 Pl., off West Blvd. W. car.

RM. upper So. New, extra bed, gar. 436½ S. NORTON. WA. 4669.

ROOMS, modern, $30, walking distance. Adults. 123 S. WITMER.

RM. mod. up., ex. bed, $45, gar., adults. 4523½ Oakwood. OL. 6656.

RM., $55 N. Heliotrope Dr. Built-in features, gar. $56. Janitor. TU. 4524

RM. att. dr. rm., $25, upper A low. 18th & Cherry. Key 806 W. 18.

RMS., $55. Gar. Tile kit., bath, shower, new, upper. 1706 S. Harvard

DESIRABLE 4-room flat, newly decorated, private entrance, excellent transportation, convenient to market. 1407 S. Harvard Blvd. 762-611

MODERN 3 room upper and lower south flat. $70. ROBISHAW. MUtual 3201.

$110 BEAUT. furn., new 4-rm. Gar. Servants' quarters. 1 block from E car line. 556 S. Coronado st.

TO LET—FLATS—Unfurnished

West and Northwest

NEAR Wilshire & Harvard: 6-room flat, 3 bedrms., 2 baths. Ideally situated. Lease at only $110. CALL DU. 3506. MISS RUSH OR MRS. WOOD. LAACK & WILLIAMS, 6th at Oxford

ELEGANT 6-ROOM FLAT, 2 tiled baths. Price reduced to $100 from $150. Choice Wilshire location. MRS. FOSTER with GLENN A. SMITH, 633 S. Western ave. Ph. WA. 9371 or WA. 7274.

LARGE 5-RM. FLAT. (Tel. installed.) Rent only $50. Open to inspect. 1325 S. WESTERN AVE. EM. 8272.

TO LET—High-class modern flat in select neighborhood, nr. Wilshire Pl. 7815 SUNSET PL. Ph. WA. 3525.

TO LET—Neat, clean & up-to-date flat, 3 rooms, walking distance. 1952 W. 6TH ST.

CRENSHAW Blvd. just completed, 5 rms., rm. upper duplex. Gar. Reas. 2327 CRENSHAW BLVD.

$20. SMALL, NEW FLAT. 921 N NORMANDIE

UPPER half duplex, 7 rooms, Glendale Blvd. $35. Robishaw. MU. 3201

Hollywood

6-RM. FINE UPPER DUPLEX. Large sun porch, laundry, gar. $123 FRANKLIN AVE., near Gower. For inspection phone OXford 8778.

6 LARGE ROOMS. BEST RESIDENTial section, nothing nicer anywhere 1847 N. BERENDO. Ph. DU. 6458.

6 RMS., large, sunny, bath, brkfst. nook, large closets, garage, built-in range, janitor range, extra fine view, newly dec. HE. 6391.

5-RM. new stucco, 2 bedrms., tile bath, shower. $46 LAS PALMAS. Open 10 to 4. Ph. GR. 2134. WE WILL TAKE YOU.

5-RM. upper, 1 gar., $46 mo., 4550 Ambrose ave. Call 2121 Rodney Dr. A. R. OLSON, 390-944 bef. 9 a.m.

4-RM. newly decorated lower, sunny south flat, charming location. N. of Hollywood Blvd. Reas. rent. HE. 0312.

LGE. rms. new, upper south, free exposure, rent home on Beachwood near Franklin. Gar. $55. Adults. Ph. HO. 1176.

RMS., beaut. flat, fine loc. Adults. Gar. 1727 N. NORMANDIE.

RM. new stucco, bkfst. nook, tile bath, sink, ice box, range, 2nd floor, $52. 7425½ N. Vendome. HE. 1272. DUnk. 9469.

South and Southwest

RMS., have to be seen to be appreciated. $37.50 to nice adults. Call afternoons. 9114 W. 11TH ST.

L-R. up., low., mod., nr. Adults. Gar. 1727 N. NORMANDIE.

RM. upper flat, reduced to $40. Also disappearing bed. Modern tile floor. Shower bath. Garages. Adults. No pets. Near Westlake Park. OWNER. OR. 7626.

TO LET—HOUSES—Furnished

West and Northwest

4-ROOM bungalow, handsomely furn., tile bath & sink, phone in, extra bed, every convenience. Close to cars. 1060 ½ LANEWOOD AVE., cor. La Brea. GR. 1484 or HE. 1141. APT. 414.

7-RM. early American type. $125. 1716 Nichols Canyon Rd. HO. 1873.

6-RM. dup. SEE THIS HOME comp. furn. 3 slp rms., upstairs. linen & silver, phone, owner's home. 7981 Norton ave. Cor. Laurel. W. 3rd car.

6-RM. attrac. bung. 3 bedrms., heated. Gar., Ph., water, gardener pd. Adits. No pets. Reas. HO. 5265.

6 RMS., lower duplex, beautifully furnished, fine beds, grand piano, $130 GRanite 1756.

6-RM. bung., comp. furn., adults, owner. 1749 N. Alexandria. 587-833.

6-RM. bung., comp. furn. Adults. Owner, 1749 N. Alexandria. 587-833.

5 RMS., owner's home, attractive, complete, NEW, $75. HE. 2128. No agents.

8 RMS., beaut. furn., 3 bedrms., Ward heater, tile bath. Piano. $90. 1010 Gardner. HE. 8928. TR. 3497.

6-RM. NEW STUCCO, $50. 2 bdrms. Garage, 4c fare, 1742 Griffith Pk. Blvd. Hollywd. 2 Sct. 1764-472

5 RMS., quiet place in Hollywood. No tourists, no children. 2046 HILLHURST AVE. 597-283.

6-RM. BUNG., 2 BEDRMS., $26 MO. ½ BLK. S. CAR. 2 AUTO PTS. OWNER AT 5976 CLEESAN ADDRO.

6-RM. mod. bung., extra bed, phone instal. nr. both cars. 5427 Virginia

6-RM., 2 bedrms., nr. car & school. $56. 980 NO. VAN NESS.

6-RM. nicely furn. bung. Gar. $35. Nr. Hollywood Junction. 5476 Carlton Way.

6-RM. furn. house, blt. in bed, nice yard. 4355 LEXINGTON.

5 RMS., dress. rm., 2 beds, nr. school. $45. 844 N. DILLON. FI. 1874.

Hollywood Rentals

We Will Help You. Don't wait and save you the worry of house-hunting. Our list is complete, all sizes, all prices. Phone your wants to MRS. BERESFORD.

J. L. OLSEN COMPANY, 6718 Hollywood Blvd. HE. 2181.

WHY RENT FURNISHED when you can buy unfurnished for $750, $50 down, $15 per mo. 1246 no. Curson. $45 per mo. will further be paid for. Can you beat it? MR. STONEY. 4856 Fountain ave. GL. 2788.

CORNER STUCCO

7 beautiful rooms, enclosed patio, near Hollywood Blvd., west of La Brea. Rent 2 months, $200. Call MRS. BERESFORD. HE. 2181. J. L. OLSEN CO., 6718 Hollywd Blvd.

HOLLYOOOD RENTALS

Furnished—Unfurnished
Call Miss Haywood at Hollywood Field.
THE FRANK MELINE COMPANY
6777 Hollywood Blvd. Holly 0781.

MRS. CARR
HOLLYWOOD RENTAL SPECIALIST. Furn. or unfurn., we meet your needs. 6321 Hollywood Blvd. HE. 9064. Call for appointment. Holly. 7804.

HOLLYWOOD RENTALS

Furnished or unfurnished. At your service. Mrs. Banowetz.
O'CONNOR & CO.,
Granite 2244. 6608 Sunset Blvd.

$50. Mod. dbl. upper, beaut. furn., tile bath & sink. Near car line in Hollywood Hills. 1851 LA BAIG.

OWNER'S beaut. & exclusively loc home. Duo Arts grand. Chinese rugs Reas. HE. 2128-HE. 3869. No agts.

6-RM. beautifully furn. bungalow, nr. Washington car. $45 mo. Lease to responsible people only. 749-831

6-ROOM beaut. furn. home, near Graman's. GR. 2981. Holly. Blvd.

6 RMS. slng. rch., 3 bdrms. upstairs, $60. 640 N. Kingsley Dr. H car.

5-RM. new stucco bung., W. Adams dist., gar. ph., blk. from schl. stores & car. 4806; OX. 3861. No agts.

5-ROOM, ½ double bungalow, tile bath & kitchen sink, overstuffed, grand piano, phone, garage, owner's home $90. 942 Havenhurst Dr.

6-RM. nicely furn., 2 bedrms, bkfst. nk., hdwd. firs, $60. Close in. 1446½ ECHO PARK AVE.

6-RM. flat, $45, st. pch., gar., piano, & tel 762-846 Ex 2124 W 27th

6-RM. sleg. furn. bung., cor. 3rd av., 22rd st. $55. Inc. gar. Ph. EM. 7199

5-R. sleg. o'stuff. furn. Piano. Owner's home. 1672 S. ARDMORE. WA. 0648

5-ROOM house, garage, $55. Nr. Wash. and Vermont. 1744 REID ST.

5-ROOM bungalow-apt., completely furn. Gar. 1014 N. Mariposa Ave.

4 RMS., ½ double bungalow, Pullman nook, linen, dishes, silver, garage, near schools & university. Moderate rent. 4054 MELROSE AVE.

4 ROOMS, cutest place in Hollywood. JUST NOW BEING PAINTED. 2045 HILLHURST AVE. 597-283.

South and Southwest

3-RM. furn. house, $ bedrooms, gar. $25. 1672 S. ARDMORE. WA. 0648

7 RMS., 2 bedrms., den, garage. 1727 W. 47TH ST. VIc. 0482.

6-RM. bung., beautifully furnished, large garage, 1848 Exposition Blvd. Inquire 1844 Exposition Blvd. or phone DR. 5800.

6-RM. clean, furnished house, Wilton rngs, 2 bdrms, gar., lawn, cared for. adults. $40. 4352 S. OLIVE.

6 RMS. Elegantly furn. home, glassed in sleeping porch, Phone, garage, piano, reas. 4611 S. WILTON PL.

TO LET—HOUSES—Furnished

South and Southwest

6-RM. new, well furn., tile bath, gar., nr. U. F cars. 1106 W. FLORENCE

5-R., 2520½ S. Hobart. New c'st., 2 bds., gar. adts. UN. 1641.; UN. 0928

4-RM. upper or low. mod. ex. bed. 540-542, 5413 S. Normandie. U. E or

2-RM. bungalow, nicely furn. Hardwood floors, bath, nook, scr. pch. $30. 1220 W. 36TH PL.

$50 MONTH
Lovely new 5-room stucco bungalow and garage, beautiful Tiffany finished walls. Tile bath and kitchen, lawns and shrubbery. Will also give option to purchase after 6 months and allow one-half of rent paid to apply on purchase price. OPEN FOR INSPECTION.
Bet. Figueroa and Broadway.
J. M. CLOSE, Owner.
241 N. Western ave. JUN. 8117

$40—MOD. 4-rm. & gar. convenient U car, stores, theaters at 3833 S. WESTERN.

ELEGANT sunny, 7-rm. home, 3 bd.-rms., gar., $75, snap. 2919 Dalton ave. 42.

$55, new house, overstuffed furn., wall bed, gar. $5. 831 W. 23RD.

$45. COMP. furn. bung., janitor serv. 1088 W. 28TH ST. UNiver. 8076.

East and Southeast

3 RMS., furn. apt. $22.50 up. Best value in L. A. 8 car to Goodyear. 1151 N. ALTA VISTA.

2-RM. bung., $35. Nice furn., spot, clean with real bedrm. 124 E. 27TH.

$46—BEAUT. furn. 4 rms., sleeping & screen pch. 3 beds. 1188 E. 58TH ST. HU. 5855-J.

$40. 2 rms., & bath, furn. Gar. 3 beds; in rear. Adults. 762 E. 53RD ST. 8 car.

$37.50 5 lge. rms., sun porch. 1 blk. to R car. Conven. fur. Ph. AN. 1969

$25. 2-RM. mod. bung. furn. 787 E. 28th nr. San Pedro st. JU. 1302.

North and Northeast

8-RM. ¼ dbl. $55 or $30 on 4 lges. 1414¼ AVE. 22nd. 1278

4 RMS. ¼ dbl. new furniture, close in. 2526 HOMER. $35. MA. 1978.

3-ROOM clean, cosy, bung. $30, near Lincoln. Ph. 2616 N. Main. Adults.

$35—4-rm. bung., kitchen & ba., wa. furn. 2726 N. GRIFFIN AVE.

TO LET—BUNGALOWS—In Courts

Furnished

4-RM. beautifully furnished bungalow, 1 bedroom, also disappearing bed; all modern conveniences. Garage, 4209½ BURNS AVE. off N. Vermont nr. University of So. Cal. Phone TU. 6928 or 590-149.

4 RMS., ½ dbl., close-in, 2 beds. 424 E. 42d. Lge. pch. Children welcome. Head. 424 N. OXFORD.

4-RM. upper or low. mod. ex. bed. 540-542, 5413 S. Normandie. U. E or

2-RM. bungalow, nicely furn. Hardwood floors, bath, nook, scr. pch. $30. 1220 W. 36TH PL.

$50 MONTH
Lovely new 5-room stucco bungalow and garage, beautiful Tiffany finished walls. Tile bath and kitchen, lawns and shrubbery. Will also give option to purchase after 6 months and allow one-half of rent paid to apply on purchase price. OPEN FOR INSPECTION.
Bet. Figueroa and Broadway.
J. M. CLOSE, Owner.
241 N. Western ave. JUN. 8117

$40—MOD. 4-rm. & gar. convenient U car, stores, theaters at 3833 S. WESTERN.

ELEGANT sunny, 7-rm. home, 3 bd.-rms., gar., $75, snap. 2919 Dalton ave. 42.

$55, new house, overstuffed furn., wall bed, gar. $5. 831 W. 23RD.

$45. COMP. furn. bung., janitor serv. 1088 W. 28TH ST. UNiver. 8076.

East and Southeast

3 RMS., furn. apt. $22.50 up. Best value in L. A. 8 car to Goodyear. 1151 N. ALTA VISTA.

2-RM. bung., $35. Nice furn., spot, clean with real bedrm. 124 E. 27TH.

$46—BEAUT. furn. 4 rms., sleeping & screen pch. 3 beds. 1188 E. 58TH ST. HU. 5855-J.

$40. 2 rms., & bath, furn. Gar. 3 beds; in rear. Adults. 762 E. 53RD ST. 8 car.

$37.50 5 lge. rms., sun porch. 1 blk. to R car. Conven. fur. Ph. AN. 1969

$25. 2-RM. mod. bung. furn. 787 E. 28th nr. San Pedro st. JU. 1302.

North and Northeast

8-RM. ¼ dbl. $55 or $30 on 4 lges. 1414¼ AVE. 22nd. 1278

4 RMS. ¼ dbl. new furniture, close in. 2526 HOMER. $35. MA. 1978.

3-ROOM clean, cosy, bung. $30, near Lincoln. Ph. 2616 N. Main. Adults.

$35—4-rm. bung., kitchen & ba., wa. furn. 2726 N. GRIFFIN AVE.

TO LET—BUNGALOWS—In Courts

Furnished

4-RM. beautifully furnished bungalow, 1 bedroom, also disappearing bed; all modern conveniences. Garage, 4209½ BURNS AVE. off N. Vermont nr. University of So. Cal. Phone TU. 6928 or 590-149.

4 RMS., ½ dbl., close-in, 2 beds. 424 E. 42d. Lge. pch. Children welcome. Head. 424 N. OXFORD.

4-RM. attrac. furn. bung., $60, gar. optional. 8 car, adits., 929½ N. Serrano.

4 RMS., nr. cars, furn. 2 beds. Hoosier, U & V cars. $30. 1227 W. 23.

3 LGE. rm. sep. bung., $36 with gar. Gar. optional. ½ blk. W. Adams car and schools. 2618 MANSFIELD AV.

6-RM. ¼ dbl. at cor. of Hoover & 22nd. 2128½ WILMOT ST.

3 RMS., extra bed, bath, overstuf. Nook. 1608½ S. ARLINGTON.

3 & 4-RM. 3 sep. bedrms. $50, $40. 250 1-2 S. Coronado. FI. 2815.

MOORE RENTAL SERVICE

We have all kinds of rentals in all parts of the city. 414 STACK BLDG. TU. 4903.

ROSE GARDEN COURT

Beautifully appointed 4-room bungalows, exquisitely furnished, overstuffed furniture, tile baths and kitchen, one of finest courts in Hollywood. 1146 to 1174 N. HOBART BLVD.

$45—HIGH CLASS BUNGALOWS
Completely furn. overstuff., etc. All ELEANORA 2 bdrm. with conv. 2 car stops at door. 1760 COLORADO BLVD., Eagle Rock Way. See Mgr., #1.

PANORAMIC VIEW
Surrounded by beaut. shrubbery, large 3 rm. well furn. mod. upper flat. EDGECLIFFE DR. Reas. OL. 4814.

$30. BUNGALOW apt., 2 rooms, $35, $40, $45 and up, 3 and 4-rm. courts, flats, all rms. recovery. 1100 GEO. E. SPAIN. 5505 Sunset Bl. OL. 6715

COURTE WILLOWBROOK. 4624½ Willowbrook, most up-to-date dbles. in L.A., nr. Monte Vista.

$30 TO $35 Worth $50. Beautiful 6R Andrews Court. 2608 S. ST. ANDREWS PL. 766053.

$45. 2 RMS. Bdrm. & extra bed, close in, very attractive cor. Fountain & Normandie. 1021-023.

BERENDO. $35 S.—Berende Court. 4 rms., 2 beds, nr. Ambassador, gar.

1642 W. 39 St. Beaut. 8-rm. All newly finished and dec. $40.

$25. ful. fur. ct., spl. 1226 W. 39 Pl. VE. 6754. Free gas, elec., shr., h.w.

Unfurnished

4-R. $50. New front stuc. bung., gar. Adults. 1258½ Hyperion av. BE. 8135.

4 RMS., ½ bdrm., ½ dbl. bed. 4324½ Fiske. Key. 2029 TEMPLE.

4-RM. new, attract. cl., gar. adlts., $35 N. FULLER. Hollywood.

$30. LAS CASAS
New 3 and 4-room bungalows in beautiful court. All conveniences. Large rooms, big closets, shower. $36 1-4 W. KINGSLEY DR., ¼ blk. from Beverly Blvd. car.

RENT reduced, $40. Gar. $5, very attractive, adults, 5122 Raleigh St. Blk. S. Melrose, off Wilton.

NEW, stucco bung., 3-rm. dress. rm. up to min. Gar. 1275 W. 39TH ST. 2 cars.

½ RENT free elderly couple, care of court. 4517 S. WESTERN.

TO LET—HOUSES—Unfurnished

West and Northwest

$25-RM. elegant home, 3 baths, beautiful grounds, 1 mo. $40. Arapahoe st. 1 block W. of Hoover. 2-car garage. Call WA. 3604 mornings for appt.

11 RMS., 6 bdrms. 3 baths & shower, suitable for boarding house, gar. cars. 933 S. BURLINGTON. Ex. 5788 or DR. 7614.

RMS., 2-story, in Hancock Park. $70. 8 HIGHLAND AVE. Owner.

6-ROOM, 2-STORY MODERN HOUSE. BARGAIN ONLY. OPEN FOR INSPECTION. 2187 W. 16TH ST. OR PHONE EM. 8272.

RMS., 2-story mod., 4 slp. rms., liv. rm., 16x20. Lge. pch. Children welcome. Head. 424 N. OXFORD.

6-RM. mod. house with gar., Wilshire dist. Furnace heat. Rent reasonable. 4428 W. 8th nr. Van Ness

6-RM. house, refinished, near Western. $18½ PARK VIEW ST., Fl. 0913.

6-RM. lov. home, fine cond., nr. Ambassador & car, very reas. DR. 4952

5 RMS., 4 bedrms., hdw. firs. 2107 W. 24rd ST., blk. to car, VE. 6720.

7 ROOMS, 4 bedrooms, near 7th & Figueroa. Rent $75. HENRY G. KROHN CO. 808 S. Vermont. DUnkirk 2400.

7-RM. 2-story house, 4 slpng. rms., 1 bath, $100 mo., lawn, cared for. 955 S. BRONSON.

7-RM. new stucco res. Owner's home. Nr. park. Rent right. open. $50 S. Hoover. RM. 3904. BOWMAN.

7-RM. bung., redecorated, gar. 427 W. OXFORD, owner DR. 8800. Apt. 217

Hollywood

10-ROOM house, rent $125 mo. 6763 FRANKLIN AVE. 64071.

16 RMS., 4 BDRMS., 2 BATHS, GAS FURNACE INST. HEATER. 1923 TAFT AV. OWNER. GA. 8261.

6 RMS., 4 bdrms., gar., gard. $100. Adults. 1749 N. Western. HE. 6622.

4-R. very best cor. bung. for money in Holly. Pk. TR. 2411, or HO. 1009.

6 RM., tile bath, 2 bedrms., lge. garage. 1867 Ridgewood Pl. $70.

6 RMS., 3 bdrms., den, fireplace, poh. nr. schls. 1907 Carmen. OX. 4696

6-RM. dbl., 3 bedrms. & ex. pull bed, Bufet. nk., gar., access to 2 car lines best loc. in Holly. ONLY $50. Adults. 812 N. HOBART BLVD.

5 RMS., mod., dbl., 2 bdrms., gar., cars, bus and Holly High. $50. 1351 N. MILTON.

5-ROOM modern bungalow, garage. $45 to desirable adults. 1039 HAMPTON AVE. GR. 2686.

6-RM. 2 sunny bedrms., mod. adults. $60. 7736 LEXINGTON AVE.

6-RM. BUNGALOW & gar. 1319 N. Ridgewood Pl. HE. 2319.

6 RMS., new, sunny dup., gar. if desired. 1533 N. Bronson. HW. 8547.

4 RMS., $50. 1136 POINSETTIA DR. Mod. extra bed, tile bath, yard, gar.

6-RM. Hollywood dbl. bung. $611-13 WILLOUGHBY. NO. 6818

4 NICE rms. extra bed, gar. $45. 6462 LA MIRADA AVE. WH. 8936.

TO LET—HOUSES—Unfurnished

Hollywood

3-RM. NEW BUNG. & LGE. SCREEN PCH. IN REAR. $40. ADULTS. 8125½ N. HOBART BLVD.

ON LEASE ONLY
19 WONDERFUL ROOMS
3 baths.
Unit heating system.
Servants' quarters.
Beautifully decorated and landscaped.
Modern to last detail.
802 S. IRVING BLVD.
OPEN FOR INSPECTION
10 A.M. TO 4 P.M.
ROBISHAW. MUtual 3201.

FOR RENT—On Los Feliz Blvd., ½ block from Vermont Ave., 5-room unmodern house on about 1 acre of ground. Unfurnished, $50. 4701 LOS FELIZ BLVD. Of. 1606

$28-$40—4 RMS. QUIET, CHEERFUL, MOD. IN EVERY RESPECT. JUST THE THING FOR YOUNG COUPLES. 940 SWEETZER. HE. 6618.

MOD. DUPLEX HOLLYWD, 2 R. 2 SLEEPING RMS., 2ND FLOOR. TILE, UPPT. $30. 1747 N. VINE.

½ OF new double, 1947 WHITLEY AV., overlooking Hollywd. GR. 9955

South and Southwest

7-RM. beautiful new modern house. 4 bdrms., upstairs, $55. DR. SHERMAN. 312 Bradbury Bld. MU. 2813

6-ROOM bungalow, fine location, 704 W. 43RD ST.

6-RM. beaut. bung., 2 bedrms., ½ rm. Mr. cars & schl. 1746 W. Vernon

6-RM. bungalow, 3 bedrms., breakfast room & garage. 1310 W. 49TH ST.

5-RM. beaut. bung., lge. rd., gar. $45. 3737 CIMARRON. 8-rm., new bung. in rear, $35. EM. 8066.

5, 4 & 3 RMS., nr. 2 car lines & bus. $40, $35, $30, water paid. Inquire 2950 S. HARVARD.

6-RM., tile bath & sink, garage. $23 1-2 E. 42d. Owner, UN. 1545.

6-RM. mod. W. 46th near Normandie. 4c fare. $30. MU. 6502

5-RM. mod. attract., sunny, sun. bkf. etc., front house. 465½ E. VERNON

4 LGE. rm. mod. bung. extra bed, gar. Ph. 843. 1320 W. 36TH ST. Near Vermont.

6-RM. house, rear. $35. 2 bdrms., gar. Near J. car. 3420 FOURTH AVE.

6-RM. dbl. bung., $35, close in. 2024 MAGNOLIA, near Wash. & Hoover

4 and 5-room mod. Kansas, $35 & $40 mod. conv. ph. even. AX. 6319

4 RMS., just completed, beaut. duplex, tile bath, shower, $45. 1577 W. 36 Pl.

6-RM. double. Either side, $23 W. 55th st. Tile sink, gar. $37.50.

6-RM. modern bung., 2 bedrooms, $35. 1742 E. 42d.

2 ROOMS, with hot and cold water, gas and light and garage, $25 mo. 1716½ S. BROADWAY.

$50—Sunny half of bungalow, furn. except dishes & bedding. A beautiful home. Adults only. 1389 W. 39TH ST. UN. 1407.

$35. 5-ROOM MOD. WATER PAID. GARAGE. 1744 E. MALDEN.

3915 S. Harvard, 5 rms., bath, gar., good neighbors. $50.

$40 MO. 6-rm. sunny front house, no restrict. 763972. 1496 W. 37TH ST.

4109 S. MAIN, 11-room 2-story, oak floors, double garage. Owner. 5123123

East and Southeast

6 ROOM house, sleeping porch, garage. $45. 237 E. 27TH ST.

5-RM. house, gar. $40. Lorena Rte. nr. pch. $45. MEREAL AVE.

5 RMS., $37.50, bath, 2 toilets, scr. pch., 2990 Trinity st. RO. 5391

4 RMS. $30. New, modern. Garage. 517 S. LORENA. CA. 2677.

4-RM. bung., gar. $25. Bit. in. R car. 4 GARDENS. AN. 6545.

4-RM. modern bung., newly decorated. Adults. Reasonable. 1039 E. 61ST.

$25—MOD. 5-RM. BUNG., H.W. FLS., ETC. R CAR. 1126 CAMULOS.

North and Northeast

8-RM. stucco business cor., low rent. 4219 Pasadena ave. GA. 1606.

7-RM. home, busy blvd., good for business. 5039 York. GA. 0317.

5 ROOMS for rent, for sale or exchange, close in, Hollywood, hdwd. floors, gar. bet. red & yellow car lines. Every convenience. 5923 PIEDMONT. Inspection by appt. only. Call Owner, WH. 9164.

5 ROOMS, modern, with garage, large yard, pleasant place. 6233 S. AVE. 66. $40. Key apply 2214 Arroyo Glen st. Garfield 1362.

6-RM. bung. 1526 N. Ave. 47. Right off York Blvd. $50 mo. DR. 8243.

6-RM. cottage, hdwd. floors, gar. E car. $30. 4624 YORK BLVD.

5 RMS., new, gar. garage, near Occidental Col. 323. 3577 Monteen Av.

$36—½ double bung. 4 rms. & bath. ½ blk. Sunset Blvd. & stores. Walking distance to town. HO. 6644.

TO LET—BEACH—Resort and Mountain Property

SANTA MONICA

Physician or Dentist! 9-room business residence, 2 floors, 2 professional use. 2 front entrances, spacious rooms. 2 blocks from ocean, 2 car garage, only $100 month. Call MRS. BERESFORD. HE. 2181

PHONE YOUR WANT-ADS TO THE TIMES. NO CREDIT ARRANGEMENT NECESSARY. COMPETENT EXPERIENCED AD-TAKERS DAY AND NIGHT, WILL HELP YOU WITH YOUR COPY. IF DESIRED. MEtropolitan 6700.

TO LET—Or Lease—Miscellaneous

BEAUT. new stores, also vacant lot on 2nd st., near tunnel, 11-rm. house, 4 baths, on finest blvd. LEE DON REALTY, 3118 W. 3rd. DU. 0832.

Stores and Shops.

BEAUTY parlor, 14x48, good location & business, plumbing complete. Very low rent. 443 N. WESTERN AVE. Phone 590-149 between 9 and 12.

FOR LEASE—Cor. store with or without living quarters. Suitable for 2-tail or light mfg. Inquire 3706 W. AVE. 24. Cor. Lic. White.

BEAUTY PARLOR—Apartment, 4 rms., rooming house. 948 S. COURTLAND APARTMENTS, 16th & Hoover.

SEE these 20-ft. stores at 2004 E. 1st st. Just completed. Open for inspection. Very reasonable rent.

RENT only $26 for store, 16x50, suitable for LIGHT MFG. Inquire 1853 S. HOOVER or phone EM. 8272.

$35—LGE. stores, offices, $15. WILLIAMS. Cor. Washington & Crenshaw.

$40—BEAUT. stores, plumbing in, 1 for barber. 57TH & HOBART. 7413.

EXCEL. loc. for market or drug store at 1 car terminals. Busy spot. WH. 4114. 9

MUSICAL INSTRUMENTS—For Sale and Exchange.

PACIFIC Coast Piano Co., 829 W. 7th st., at Figueroa, is the real piano bargain center of Los Angeles. Pacific Coast Piano Co. will sell you a little practice piano as low as $49; pay $1 week. Player pianos as low as $166; pay $1 week. Baby grand pianos are selling & renting like hot cakes. Think of renting a baby grand piano for as little as $5 mo.; real high grade makes. If you decide to buy later you may apply all rent on purchase price. Reproducing baby grand pianos selling at the price asked for ordinary grand pianos or rent a reproducing baby grand piano, buy one later. PACIFIC COAST PIANO CO., 829 W. 7th st. Open eves. Ph. ME. 3449.

LIKE NEW UPRIGHT.

STROUD DUO ART REPRODUCING PIANO

With 12 rolls of music and bench to match $475.

BIRKEL MUSIC CO., 446-48 So. Broadway.

AEOLIAN DUO-ART GRAND

One only, floor sample. Has one little scratch on case. Guaranteed new. Wonderful bargain at $1775, with 12 Duo-Art rolls.

Westlake Branch.

BIRKEL MUSIC CO. 2402 West Seventh.

Just Like New

PARLOR GRAND KRAKAUER

A marvelous piano at this low price.

$940

BIRKEL MUSIC CO. 446-48 SO. BROADWAY

PARLOR GRAND STEINWAY PIANO

used but in perfect condition, beautiful mahogany case. A great value at $1500.

BIRKEL MUSIC CO., 446-48 So. Broadway.

Beautiful Walnut Case NEEDHAM PIANO In splendid condition, lovely tone—$210

BIRKEL MUSIC CO. 446-48 S. BROADWAY

NEW console phonographs rented 50c mo. Almost all makes. Apply rent on buy later. 829 W. 7TH ST., at Figueroa. Open eves. Ph. ME. 3449.

RENTING fine pianos $2 per mo. up. Grands, etc. HEINE PIANO CO., 110 S. Spring. BR. 4296.

MUSICAL INSTRUMENTS—Wanted

CASH for pianos, needing repair, piano tuning. EM. 0174.

PAY CASH for org., reed, radio for used piano or grand. Phone VA. 0256.

RADIO, WIRELESS APPARATUS For Sale, Etc.

IF YOU are looking for a radio, see the best buy in town, the nationally famous Thermiodyne 5-tube radio, a few of which remain from our record-breaking sale of last week. It is priced $93.70 complete with loud speaker, ready to attach to your aerial. $5 down, $5 month, buys one. MAY CO., Music Section, 4th floor.

RADIO

Sets repaired, made to order. Outlays and diagrams furnished. Will do assembling and repairing for dealers. Phone Humbolt 3116-J eves. E. L. Holmberg, 3952 Woodlawn ave.

5-TUBE reflex, operates from light socket, installed complete, $69. Highest quality parts, 2-tone cabinet. Fully guaranteed. 2403 W. 84TH ST. VE. 4194. Sunday 10 to 6.

BEFORE buying a radio, you should see the "Sheldon" for short and long wave receiver. Call the Security Bank, 7th & Spring, or call at factory, 943 WALL. TU. 4087.

RADIO battery recharged, rental basis; very reasonable. 2460 S. HOPE. 1945 VENICE BLVD. BE. 1147.

5-TUBE radio, tubes, bats. cab. $25 horn for $65. 3923½ SUNSET.

MACHINERY, ALL KINDS—For Sale and Exchange.

MACHINE shop, ready to go. 32-inch mill. Universal tool grinder, 20 in. power feed drill, bench drill, large & small grinding stand 18x8, heavy duty lathe, drills, cutters, etc., all new. Including belting, shafting & hangers. 1139 W. 25TH PL. BE. 3550.

CURTIS AIR COMPRESSORS CLIMAX UNIVERSAL ENGINES. COAST MACHINERY CORP. 484 EAST 3RD ST. VA. 4871.

NEW, used and reconditioned pipe. SANTA FE PIPE & SUPPLY CO., 1800 E. 7TH AVE. TU. 4846.

ELECTRIC MOTORS bought, sold, rented, repaired. NORTON & NORTON, 1875 N. Broadway. CA. 0484.

RETREADING moulds for sale. One 4-inch & one 4½-inch. $145 if taken at once. Call at 2579 S. WESTERN

FOR SALE—Brown & Sharpe surface grinder, 18x61. Call after 6 p.m. 413 S. Hollenbeck st., Huntington Park.

MACHINE tools, woodworking, pumping and sheet metal machinery. 409 E. 3RD ST. VA. 4646.

USED MACHINE TOOLS At Special Low Prices. Hicks Machinery, 243 Central ave.

BARGAIN—American saw mill, 16-in. frame. Used only short time. Green, $250. Short st., No. Inglewood.

ELEC. motors bought, sold, repaired. Motor shop, 210 E. 2D. VA. 8876.

Contract Machine Work

$3500 EQUITY in darling Spanish bungalow. finest location in West Hollywood, for trust deed, income or good lot. Fltzroy 4667.

MACHINERY, ALL KINDS—Wanted

WANT to buy 50,000 gal. second-hand water tank in good condition. State price and where may be seen. Address P. O. box 842, TIMES BRANCH.

WANTED—Automobile steam-cleaning plant. DE. 9365.

FARM machinery, tools, belting. SCOTT'S PLACE. 226 N. L. A. st.

MISCELLANEOUS—For Sale

10x14 GARAGE BUILT OF NOVELTY SIDING 2x3 studding, guaranteed roofing. $45. ERECTED ON YOUR LOT. MILLER BOX & LUMBER CO. 201 N. AVE. 19. CA. 5900.

COMBINATION billing machine and cash register, (standard) cost $1350, slightly used. Will sell for $75 or trade for balloon tires. Call HAUN, Gl. 5795. 6922 Hollywood Blvd.

USED VACUUM CLEANERS

ROYAL	$29.50
ROYAL, LIKE NEW	$39.75
EUREKA	$35.00

HERRICK'S, 334 S. Bdwy. MA. 4917

FOR SALE—Diamonds, jewelry and other personal property. Nothing but bargains. MARKWELL & CO., 302 Cit. Bk. Bldg.

AUCTION

Trunks, suit cases, leather goods, your price, 454 S. BROADWAY.

EVERYTHING FOR YOUR BUILDING AT LOWEST PRICES. WHITING-MEAD CO., 401-23 E. 9TH.

BANKRUPT stock of fixtures, safes, adding machines and other fixtures. Call 504 So LOS ANGELES.

FERTILIZER, cow, 100% pure guar., no weeds, 7 100-lb. sks. for $4.50, or 44 yd. all over yd. deliv. OL. 1214

"SCOTT'S" "ASPHALT" roof paints, $4c gal. Shingle and paper. SCOTT THE ROOFER, 1236 Maple ave.

ROLL-TOP desk, chair, 26-ton Weaver press, 25-H.P. 3-ph. motor. 1313 So. Grand

PAINTING, PAPERING Buy where cash talks. ALBA PAINT CO., 402 E. 17TH ST.

AMERICAN meat slicers, Cleveland choppers, scales, slicers & choppers. KING, 216 E. 9th st. TU. 5722.

TOP soil for lawns, decomposed granite for driveways, dirt moving and excavating. Ph. MU. 8534.

THEATER equipment, must sell at once; will sell any part. 452 SO. BROADWAY

INVALID'S wheel chairs, sale or rent. SKEELS, 1914 S. Main. WE. 6105.

Fertilizer, cow, screen, 8 lg. sacks, $5 del. Acme Fertilizer Co. UN. 3182

ALMOST new elegant biddie koop & 2 chairs cheap. DE. 5189.

INVALID chairs, sale or rent. PROP. SUP. CO., 309 S. Hill. TU. 1245.

WASHING machines, $49. No int., only $40 mo. 2586 W. WASHINGTON.

PAN Cake & waffle syrups. Maple Leaf Prod. Co., 3760 Woodlawn ave.

PILLOWS, down comforts, made & repaired. 758 San Pedro. MA. 1166.

Office and Store Equipment

4 MAHOGANY booths with tables, used very little. 6 figured gum restaurant tables. Very cheap. CA. 2216. L. A. CABINET WORKS

NEW DESKS USED HALSTEAD-VEAZEY, 1326 S. Main. WE. 5385.

LOT of used roll & flat top desks, chairs, cheap. 211-19 W. 2ND.

OFFICE furniture and safe for sale. 460 S. LOS ANGELES ST.

MISCELLANEOUS—For Sale

Office and Store Equipment

TEN OFFICES OF OAK, MAHOGANY & WALNUT FURNITURE, CONSISTING OF ROLL-TOP & FLAT-TOP DESKS, ALL SIZES, TYPEWRITER DESKS, TABLES, CHAIRS AND OFFICE ACCESSORIES, TO BE SOLD AT VERY LOWEST PRICES. 221 I. W. HELLMAN BLDG., 124 W. 4TH ST.

STORE FIXTURE BARGAINS. Overstocked on reconditioned trade-in goods. Large selection of all kinds of store and restaurant fixtures, soda fountains, showcases and wall cases. Priced to move. Easy terms. Western Showcase & Fixture Co., 817-819 E. 9th st. Near Wall.

SHOWCASES, SODA FOUNTAINS, FIXTURES, OFFICE PARTITIONS. Immense stock. Priced right. WEBER SHOWCASE & FIXTURE CO., 316-330 S. Los Angeles st. Phone HU. 0460.

SHOWCASES, ice cases, cigar cases, scales, registers, ice boxes, counters, meat cases, fans, st'm tables, range, stools, display, outfits, nr. new. Real buys. We buy, sell, exchange. Terms. Open eves. 2605 S. MAIN.

RESTAURANT CHINA, IMPORTED, VITRIFIED, HOTEL QUALITY, AT DIRECT IMPORTER PRICES. LYON & CO., IMPORTERS, 2261 E. 16TH ST. PHONE TR. 7585.

SHOWCASES, store, office, butchers, restaurant fix., we buy, priced, bought, sold, exchanged. Cash or terms. PACIFIC SHOWCASE & FIX. CO., 412 E. 9th st. MA. 8479.

JEPSON'S unique marble fixtures, suitable for tailor shop or men's clothing and furnishings. Cash register, tables, desk and window fixtures. 742 S. BRDWY. VA. 9122.

SCALES, registers, meat slicers, Steiner meat choppers, coffee mills, refrigerators, butcher supplies. F. D. McPHERSON, 312 E. 5TH.

Y. & E. STEEL FILING CABINETS, VAR. SIZES & STYLES, BELOW COST. STEAMSHIP SALVAGE DEPT., 1209 S. SAN PEDRO ST.

CAFE equipment complete or separate, 3 refrs. Gas ranges, counter, stools, register tank, double urn, dishes, misc. 5812 S. RAILROAD AVE.

FIXTURES for small grocery. Two scales, two showcases, ice box, counters, etc. Apply 1115 N. NORMANDIE AVE. this week.

WANT fireproof safe, 30 in. high, 30 in. wide, 30 in deep, outside dimensions, L. H. Didier, Puente, Cal. PUENTE 847-02.

BARGAINS will be found in our clearing house in office furniture, desks, chairs, tables, filing cabinets, etc. L. DESK CO., 548 S. Hill.

USED FIXTURE BARGAINS Cash Registers, Scales, etc. CALIFORNIA STORE FIXTURES 8th & Los Angeles sts. FA. 4054.

SHOWCASES, store fixtures, cash registers, scales, restaurant, fountain, supplies. Exchange, new for old. SILVA FIXT. CO., 1127 9th.

SAFES WITH UNDERWRITERS' FIRE AND BURGLARY LABEL. SHEALY SAFE CO., 946 S. MAIN

USED FILING CABINETS & SAFES. JAMESTOWN METAL PROD. CO., 1026 S. Olive. TU. 9646.

SEE us for new and 2nd-hand cases. NATIONAL SHOWCASE & FIX. CO., 326 So. A. st. TU. 2174.

SEVERAL used safe cabinets & iron safes at BARGAIN PRICES. 948 S. FLOWER ST.

CASH register bargains. All sizes. L. A. CASH REGISTER EXCH., 214 E. 9th st. VA. 9721. Easy terms

COMPLETE line used office furniture. PRICED RIGHT DESK EXCHANGE, 946 S. MAIN.

SODA FOUNTAINS New and rebuilt. Low prices, easy terms. Grauman, 300 So. L. A. St.

BARGAINS in office furn.; typewriters bought, sold, rented. Western Office Furn. Co., 751 S. Olive. ME. 6978.

SAFES NEW USED STEVENS STEELCRAFT CO. 950 S. Grand ave. Tucker 9493.

TWO Kardex files nearly new, 5 rolled top desks, 1 swivel chair. 315 S. WESTERN. Rm. 11.

DESKS, safes, file cases, chairs, SKEELS, 1914 S. Main. WE. 6105.

OFFICE desks, chairs, etc. Real values at spec. prices. 413 W. 10TH.

Typewriters and Supplies Adding Machines

UNDERWOODS, REMINGTONS, ROYALS

25% TO 50% SAVING

Terms $5 monthly if desired. All makes rented; 3 months, $7.50. Initial rental may be applied on purchase price. WHOLESALE TYPEWRITER CO., INC., 442 S. Spring. Ph. ME. 3442.

OUT OF THE HIGH RENT DIST. SOLD $5 DOWN, $5 MONTH. All makes. $12.50 up. Guarant. 1 yr. Initial rent applied on purchase. JOHN H. RUPP TYPEWRITER CO., 325 W. 2nd st., bet. Bdwy. & Hill. PHONE TR. 8888.

FOR SALE—Underwood typewriter, $35; also Royal typewriter, $25. For rent—Any make of typewriter, 3 mos., $7.50. Initial rental may be applied on purchase price. TYPEWRITER INSPECTION CO. Room 202, 613 S. Spring st.

TYPEWRITERS High-grade, rebuilts at reasonable prices, all makes, 1-year warranty. Easy terms if desired. CORONA PACIFIC TYPEWRITER CO., 553 S. Spring st. Trinity 1315

ADDING, bkpg. mach. & typewriters bot, sold, exch. L. A. Adding Mach. Co., 917½ S. Bdwy. TU. 1986.

UNDERWOOD typewriter, $30 if taken at once. Phone 760-494.

Sewing Machines

SEWING machines all makes to select from, $10 and up. Terms as low as $1 down, $1 weekly. NEW METHOD S. M. CO., 837 S. Spring.

25 DROPHEAD sewing machines, $15 each, $1 down & $1 per week. EMPORIUM, 712 S. GRAND.

$60 SINGERS Whites and others; also electrics, must sacrif. at once. 1781 W. Jefferson. EM. 1655. Open eves.

ELECTRIC portable Singer, practically new. Must sell. BR. 1739.

SINGER portable, like new, $45. Cost $90. 3419 S. HOPE.

Clothing, Furs, Etc.

LADIES' apparel. Mfrs. line new spring coats and dresses. NORTON BROS. & MORRIS, 751 S. Los Angeles.

MEN'S sample shoes $2.50-$3.50. Soles $1, Rubber heels 40c while you wait. TOM'S SHOE SHOP, 1522 S. MAIN.

SLIGHTLY worn clothes in excellent condition, size 42. Call mornings or after 6 p.m., DR. 5010. Rm. 522.

LOOK up to date for spring, ladies' used clothes for sale. Buy, sell. 1619½ W. 7th st. DR. 9784.

LEFT by actresses, used in pictures, new fur coats, jackets, foxes $12. G. Howitt, Room 417 Mason Bldg.

THE Screen Stars' Wardrobe Exch. 822 W. 7th, is the only authorized selling agency for screen star gowns

FULL length beautiful American mink coat. Never worn. Sacrifice. 1451-7th.

LADIES' GARMENT SHOP, sells, accepts used clothing. WA. 2260.

Jewelry, Diamonds, Watches

¼-CARAT perfect blue-white diam. ring, $195. The Craft Shop, 219 O. T. JOHNSON BLDG.

Barbers' Supplies, Equipment

FOR SALE—In Gustine, Cal., Merced co. A first-class and good-paying barber shop, 4 chairs, working 3, in a good growing town, cause for selling interested in other business in another town. Address J. F. GRIGGS, Gustine, Cal.

Billiard Tables and Supplies

POOL, billiards, snooker equipment. Whole or part, quick sale, terms. Address L. box 11, TIMES OFFICE.

Books and Periodicals

FOR SALE—Small good law library. Also office furniture. Phone BEacon 4936 for appointment.

COMPLETE set of Christian Science books, also 2 cases. 5271 S. MANHATTAN PL. WA. 9181.

Stamps, Coins, Photos

000 OLD COINS, bargain prices. Paul Burks, Printing, 715½ S. MAIN.

Lumber, Building Materials

LUMBER prices slashed, going out of business. Lumber and building material at cost while they last. Everything goes, lease, buildings & equipment for sale. HOLDBRIDGE LUMBER CO., 1670 E. 20th St.

BUILT ON YOUR LOT Garage, 9x14, $48.50. Othre sizes in proportion. Samples at yard. HONEHOLZ BROS. 436 E. Blauson. AXridge 6934.

CEMENT

Closing out warehouse stock. Portland cement. Great bargain. $1.59 per bbl. Ex. warehouse. Ph. TU. 3906 after 5 p.m. DR. 9848.

2ND hand bldg. material, sinks, doors, frames, mahogany offices, partitions, screens, etc. 607 California ave. KRESS HOUSE MOVING CO.

BUILDING MATERIAL BARGAINS— LUMBER, DOORS, WINDOWS, MACKEY ENGINEERING CO. 124-36-38 GLENDALE BLVD.

ALL kinds of building mat'l for sale at 17th & Hope. Free kindling wood.

Houses, Build'g's—To be Moved.

2-ROOM Cal. home, wiring $125 delivered in city. 822 E. 16TH ST. Rear. Kress House Moving Co.

3 HOUSES to be moved. Call WH. 5114 or GL. 5415.

MISCELLANEOUS—For Sale

Houses, Build'g's—To Be Moved

4-FAMILY flat building, frame 44x50, complete plumbing and hot water heaters, 1551 San Julian. ALSO 2-story, 2-family flat building, 2 sets plumbing, 1249 SAN JULIAN. Kress House Moving Co., MU. 2201.

BRICK OFFICE, 16x25. Located at 616 So. Western av. Attractive, modern. Suitable for any business. Make an offer. Will move it anywhere. Phone MR. WALTON, WE. 1011. 3320 S. Hill.

2-STORY 10-rm. res., 36x54, remodeled into 3 apts., approx. $1700 del. in city with new roof. 4029 OAKWOOD Kress House Moving Co. 21201.

5-RM. house, to be moved, 108 S. Johnston. K. H. Roy, Fl. 4493, or WE. 8569.

GOOD 5-room cottage at 773 Kohler st. HU. 2815.

14-RM., 2-story incl. furniture. Call at 310 E. 15TH ST.

BOATS, YACHTS, ETC.—For Sale, Ex., Wanted, To Let

DUCK boats, skiffs, dories & dinghies, reas. price. AX. 3977. 167 E. 45.

WANTED—Miscellaneous

BOOKS BOUGHT—

HOLMES BOOK CO. BOOKS OF EVERY DESCRIPTION PURCHASED. 740 S. MAIN ST. Phones—TR. 2285. TU. 3895.

PHONE YOUR WANT-ADS TO THE TIMES. NO CREDIT ARRANGEMENT NECESSARY. COURTEOUS, EXPERIENCED AD-TAKERS, DAY AND NIGHT. WILL HELP YOU WITH YOUR COPY. IF DESIRED Metropolitan 0700.

BOOKS BOUGHT Best cash price for all kinds of salable books. Buyer will call. ROGERS' BOOK SHOP 822 W. 6th st. VAndike 9306.

WANTED—Desks, roll and flat, for 2 offices, also safe & filing cabinet. will pay spot cash. MR. KAHN. MEtropolitan 1178.

BOOKS BOUGHT, choice & rare books wanted. Call on DAWSON'S BOOKSHOP, 627 S. Grand. TU. 3250

OFFICE fur., files, safes of all descriptions, highest cash prices pd. Posses. your office, Mr. Fisher, MA. 3762.

WANTED—USED OFFICE FURNITURE. CALL DAVIS. TRinity 2724.

WANTED, office furn., safes, etc. Call SKEELS, 1914 S. Main. WE. 6105.

RESTAURANT EQUIPMENT—wanted to buy. Must be chp. Call MA. 3243.

OFFICE furniture bought for cash Call HE. 3573.

WANTED—Desk or cash for used office furniture. WE. 5385.

USED tools, camp, cowboy equip., saddles. 249 E. Los Angeles. MA. 1148.

Clothing—Furs, Discarded

CALL HE. 2658, we will pay you cash for ladies', men's, children's discarded clothing of high quality. Buyer will call. MODERNELLA SHOP, 5414 Santa Monica Blvd.

MEN'S & LADIES' USED CLOTHING, furs, Tuxedos & overcoats wanted. We pay from $5 to $15. Will call. LEVIN, 517 W. 8th. MAin 4644.

HOLLYWOOD CLOTHING CO. PAYS HIGHER FOR USED CLOTHING. Main 2624. 1357 SUNSET BLVD.

USED CLOTHING WANTED, price no object. 124 S. SPRING. VA. 5225

LADY will buy good used clothing, ladies or gents. Will call. BE. 6566.

Diamonds and Jewelry

DIAMONDS

We buy diamonds and jewelry. PAY TOP PRICES. SPOT CASH D. EDLER CO., Room 501 Title Guarantee Bldg., Fifth and Broadway.

WILL PAY SPOT CASH. HIGHEST PRICES FOR DIAMONDS, WATCHES, JEWELRY, GOLD, SILVER & PLATINUM. NONE TOO LARGE OR TOO SMALL. A RISKIN 412 Long Beach Bldg., 5th and Broadway.

WANTED — Diamonds, pearls, gold, silverware & other valuables. Top prices paid. MARKWELL & CO., Suite 302 Citizens Nat. Bank Bldg. cor. 5th & Spring sts. VA. 8092.

WANTED FOR CASH Diamonds, jewelry. I. WEINSTEIN. 401 Title Guarantee Bldg., Fifth and Broadway.

DIAMONDS WANTED. Highest cash prices paid. No delay W. H. KLEIN. 711 Loew State Bldg., 7th & Bdwy.

WILL PAY MORE MONEY FOR YOUR DIAMONDS, JEWELRY S-A-N-D-A-C-K. 511 Loew's State Bldg., 7th-Bdwy.

DIAMONDS bought for cash. M. Light, 407 Higgins Bldg. Bet. 7th-Broadway.

DIAMONDS bot, sold exch. J. C. Ferguson, 207 Haas Bldg., 7th-Bdwy.

PRIVATE party wants pretty diamond, any size. Fltzroy 4668.

TRADES—SWAPS

SWAPS—All Sorts

APARTMENT, Havenhurst Apt., heart of Hollywood. Every known convenience. Equity for good car. Lot, or clear acreage. JENKINS, 7961 Santa Monica Blvd. HE. 9209.

HAVE $25,000 stock in successful Calif. corporation. All or any part for clear vacant or improved. No interest. MITCHELL, 1216 Com'l Exchange Bldg.

WE MAKE good dies & stampings, automatic screw mach. products and complete metal line. CHELLIN MACHINE CO., 123 Llewellyn St.

WHAT have you, furniture, auto, diamonds, as first payment on one or more acres, near Chatsworth? Phone TU. 7627.

6-ROOM house, near Figueroa, big bargain, $4500, lot equity for down payment. MISS HILL, 407 I. W. Hellman Bldg. TR. 7956.

DON'T worry! See me at once. I can match any trade. Owners only. SHIPLEY, with Elmer Salmon Co. 830 Chapman Bldg. TU. 4576.

47 RM. apt. house, steam heat, walk dist. 6 yr. lease, $7 per rm. $3000 cash handles. Exchange considered. Call OWNER, ME. 6783.

WANT Julian Pete or Western Lead for all or any part $20,000 Stock Calif. oil co. Shares stock value 25% above par. VA. 0407.

MINING claims near Julian's Western Lead. Want Dodge car and some cash. Mesic, 1004 Bank. 1453. 344 SAN FERNANDO BLDG.

GAS station, exch. for small home, good equity, clear lot or what? Good bus. location. OWNER. 823 Venice Blvd., Venice.

YOUR OPPORTUNITY—Will take for quick deal lot equity or what, for my equity in mod. 6-rm. house VA. 8556 or TH. 0000.

CAFE, INDUSTRIAL location, 22 stools, doing fine bus. $2000 cash. trade for bung. equity. TENNIS, 6139 Pasadena ave. GA. 3767.

EQUITY of $1500, in 6-room modern bungalow, Glassell Park. Price $7500. Trade for chicken ranch or lot. Owner, box 33, Sunland, Calif.

WILL trade used autos for furniture or what have you? $32256 before 10 a.m.

$3000—CLEAR, 21 acres, Beaumont, $2000—Cl. 20 acres, Palmdale. What for 1 or both? Will assume big mtg. R. Diddock, 756 S. Spring.

PAINT bus., incl. fixtures & equipment. Oriental antique rugs; for equity in lot or bungalow. GR. 8690.

SWAP 2 acre grapes, cars paid for 3 years, 530 W. 9th st. C. H. PAXSON, tf. 7663.

$7000 eq. in $10,000 8-rm. dbl. bung. at 441 9th ave. Want auto, lot or what? Sacrifice quick. EM. 8288.

BUNGALOW, $1300 equity, four-room furnished stucco for lot or what? 1071 C. Chapman Bldg.

CAFE, downtown loc.; reas. rent. Well equipped. Sac. at $650 or take good car. Taylor, 1415 S. Main. WE. 5155

NEW 5-rm. stucco, tile bath & sink. Will take trade. What have you? Owner, 10475 S. Figueroa. TU. 6146.

HIGH-grade diamonds, goods & jewelry for anything of value. 923 MERCHANTS' NATIONAL BANK BLD.

CLEAR LAND wanted for $5100 eq. in L. A. house, paying over 6% on investment. Mr. Wells. VA. 0676.

ELECTRIC washing machine, vacuum cleaner, Singer sewing machine for piano or what? Main 0917.

HAVE house and lot in Wilmar. Want good car as down payment. Address B. box 871, TIMES BRANCH.

RETIRING, sac. my cash, Fla., Ohio, Mich., Ariz. Seattle. Sell or trade for anything here. 1314 W. 51ST.

WASHINGTON BLVD., bus. cor. 132 front ft. eq. $20,000, mtg. $10,000 for what? 4778 Academy. TU. 4322

WANT Westwood lot for Marmon '24 7-pass. sedan, clear or will assume. F. B. CRISSMAN, OX. 4622.

SWAP 2 clear lots, Colorado for equity in lot here. HANSEN, 530 W. 9th. TU. 7663. Open evenings.

6-RM. house, best part of Pomona for what have you? GR. 4472.

CHEVROLET, 1925. Going east, what have you for equity. UN. 6962.

SWAPS—All Sorts

WEST ADAMS DISTRICT 7-room Spanish type stucco bungalow, 2 bedrooms, double garage. This is a beautiful bungalow, extra well constructed. Will swap $3000 equity for good first mortgage or trust deed. See owner.

B. N. ARNDS. 1000 Lane Mortgage Bldg. 8th and Spring. Tucker 8483.

6 ROOMS for rent, for sale or exchange, up to date bungalow, hdwd. floors, gar., bet. rail & yellow car lines. Every convenience. 5922 PIEDMONT AVE., will take good car as down payment. Inspection by appt. only. Call owner WH. 0154.

HOUSE—$7500 equity for what have you? Just complete, 6 rms., in Fairfax High School tract. Modern to the minute. No assessments. Bal. at 387 mo., inc. int. Paramount Finance Corp., 327 Insurance Exchange Bldg. Phone TR. 9934.

WE have a num. of repossessed cars, 2 to 3 mos. old. Will trade them for what have you? We will trade them for anything from a black cat to an elephant. 1017 S. GRAND AV. TR. 0162. OPEN EVENINGS.

WILL accept mortgage, trust deed or other paper as down payment on beautiful 7-room home near Wilshire Blvd. and Los Angeles Country Club. Call EMpire 2433 for appointment.

MARMON 1923 speedster, special lights, new paint & extras. Want lot or acre in San Fernando Valley. $302 LANKERSHIM BLVD. Ph. 610 Lankershim.

WILL exchange equity in hillside home and in two double bungalows, West Hollywood, for vacant lot, acreage or other equities. Please submit. OWNER, WH. 8418.

MY equity in Montrose view lot for living-room furniture, diamond or good radio. Lot at cost. BOX 11, MONTROSE, CAL. Ph. Crescenta 76-W.

$1500 EQUITY in 2 lots on Venice Blvd., near Palms, worth $2700. Liberal discount for cash or will trade. What have you? MITCHELL, 1679 W. 11th st.

DBL. house, mod. 14 rms., eq. $5000 auto. What have you? 4778 ACADEMY. TU. 6322.

WILL take good closed car as part on 6-rm. home. Ph. Burbank 525-R-K, 1501 BELLEVUE AVE., Glendale.

NEW 5-r. stuc., tile bath & sink, take car or what? for $700 eq. Birchard, 510 W. 6. TU. 5336; WH. 0396.

T.D. $700 and $1700 house equity, Montrose, want clear lease & furn. business. Owner, 2 to 5. Alvarado.

GROCERY & confec. Trade for lot or car. 1717 E. MANCHESTER.

W. HOLLY, new wonder home, 7 rms. Equity $2500, owner. OX. 2746.

2 CANARY col. oval diamonds, abt. 3 K. Want good closed car. BE. 0504.

$1675 EQ. lot in all fields, trade for diamonds or what? VA. 6852.

RANCHOS all over. Will trade. What have you as down pmt.? WE. 5723.

BEST offer takes $2000 eq. in $4500 bus. lot at Santa Monica. GR. 2879

IF you are about to loose your lot, call GL. 0488.

FORD SEDAN, A1 cond., $125. Terms, or what? 707 Ditman. AN. 7178.

$1000 LOT equity fine view lot. Consider anything. GA. 6778.

WANT small stake body truck in exch. for hse. & lot. E. R. Crail, VA. 7101

1924 JEWETT Coach, price is reas. What have you? 5127 S. PARK.

AUTOMOBILES

AUTOMOBILES, ETC.—Miscellaneous

WILLS—SAINTE—CLAIRE

The quality car and the one that always gets there and back again. Purchase one now and be another satisfied owner.

1925 Wills-Sainte Claire "9" Roadster, run very little. Some sweet buy for $2100.

1924 Wills-Sainte Claire 7-pass. Sedan, new Duco paint, hydraulic brakes, new balloon tires, only run short distance. A real buy for $1600.

1924 Wills-Sainte Claire Roadster, hydraulic brakes, bumpers front and rear. Car runs like a top. Now is your time to purchase real bargain. Price for quick sale at $1750.

1922 Wills-Sainte Claire Coupe, a beautiful job for $1200.

OTHER MAKES

1925 Hudson Coach. Many extras. $900.

1923 Ford Coupe, one of Henry's best. $225.

1923 Lincoln Town car, Brunn body, just like new. Shown by appointment only. $3500.

1923 Lincoln 4-pass Sedan, new rubber, good paint. $2750. See Mr. Bergh.

1925 Lincoln 5-pass. Coupe, only 1300 miles; like new in every respect. Sacrifice at big discount. See Mr. Moffat.

1920 Columbia Sport, $175.

WESTERN MOTORS CO., Wills-Sainte Claire Distributors, 1058 S. FLOWER ST.

MADDUX, INC.,

LINCOLN DEALER FOR L. A.

Make your selection from our selected stock of exclusive high grade used cars.

LINCOLNS

PRICES RANGE FROM $1400 TO $4750.

CADILLACS

$500 TO $3500

ALSO PACKARDS, PIERCE-ARROWS, MARMONS

MADDUX, INC.,

LINCOLN DEALER.

1059 S. FIGUEROA. WE. 4114.

WE HAVE

SEVERAL REPOSSESSED CARS

that are by far the best buys in LOS ANGELES

Come in and let us prove it.

H. J. WURZBURGER, INC., 1101 S. Hope. TR. 6231.

BEAUTIFUL WILLYS-KNIGHT 4 cyl. sedan. Fully equipped and guaranteed. A rare chance to get an almost new car and save $400, a real buy. Can be seen at our store or a phone call will bring you a demonstration. WILLYS-OVERLAND PACIF. CO. 1065 S. FIGUEROA. WE. 1501.

PACKARDS

Eight sedan 5-pass., '25		$4250
Eight sedan, 5-pass., '24		$3650
Eight sport touring, '25		$3950
Eight sport touring, '24		$2950
Eight 4-pass. sport, '24		$2850

HOLLYWOOD PACKARD AGENCY 7026 Hollywood Blvd. GR. 2194.

50—FORDS—50

Sedan, coupes, tourings & roadsters, all late models, $25 down on touring, $50 on closed cars. No red tape. Walk in, Drive away. PEARL MOTOR CO., Eagle Rock, authorized Ford dealers, 2254 Colorado Blvd. Open Sunday and evenings.

STEAL ONE YOURSELF

40 salvaged stolen and embezzled cars. All kinds, some extra fine autos. Your own price & terms. Cars to be seen at 152 W. PICO Garage. SOUTHWESTERN AUTO. INS. CO.

STAR MOTOR CO. HOME OF GUARANTEED USED CARS

1701 S. FIGUEROA ST. 609 EAST 7TH ST.

CHEVROLET '26 coach, also tourings and roadster, with new-car guarantee, easiest terms, at about 5%. SPENCER & KENNELLY. CHEVROLET dealer, 1153 S. Hoover. 1106 S. Figueroa or 4615 S. Vermont.

FORDS, $6 TO CHOOSE FROM Trucks, roads, coupes, sedans, tours., $50 and up. Terms to suit your pocketbook. Rebuilt—Guaranteed. 634 W. JEFF.

BEFORE buying a car see the reduced prices on New Hudson & Essex cars. H. L. CROCKETT, Hudson-Essex dealers. 941 S. Flower.

CHEVROLET coupes, 4, good ones, $275, $300, $325, $625. FELIX CO. Chev. Dlrs., 1055 S. Olive.

AUTOMOBILES, ETC.—Miscellaneous

DON LEE

THE ONLY GUARANTEE BUYERS OF USED CARS CAN DEPEND UPON IS THE REPUTATION OF THE DEALER

CADILLACS

PHAETON	NEW SER.	$3050
TOURING	NEW SER.	3050
SEDAN	'25 6-PASS.	2750
COUPE	'25 2-PASS.	2650
SUBURBAN	'25 7-PASS.	2250
TOURING	'25 7-PASS.	2250
COUPE	'25 4-PASS.	2650
PHAETON	'25 4-PASS.	1850
SEDAN	'24 5-PASS.	1750
SUBURBAN	'24 7-PASS.	1750
COUPE	'24 4-PASS.	1675
TOURING	'24 5-PASS.	1650
PHAETON	'24 4-PASS.	1050
CUSTOM SED.	'23 5-PASS.	1650
SEDAN	'23 5-PASS.	1050
COUPE	'23 4-PASS.	1050
CLUB EDSTR.	'23 4-PASS.	875
PHAETON	'23 4-PASS.	875
TOURING	'23 7-PASS.	750
COUPE	'23 4-PASS.	595
PHAETON	'23 4-PASS.	595
TOURING	'23 7-PASS.	395

OTHER MAKES—CLOSED

PACKARD	'23 SEDAN	1850
PEERLESS	'23 SEDAN	1500
BUICK, B.	'23 SEDAN	1495
HUDSON	'24 7-P. SEDAN	1285
BUICK	'24 SEDAN	1250
PEERLESS	'23 4-PASS. COUPE	1250
REO	'24 SEDAN	1250
BUICK	'24 COUPE	1185
NASH	'24 SEDAN	1150
JEWETT	'24 BROUGHAM	975
DODGE	'25 COUPE	950
STUDE. L.	'24 SEDAN	950
HUDSON	'25 COACH	950
CHANDLER	'24 CHUM. SED.	750
MAXWELL	'24 TRAV. SED.	650
HUDSON	'22 SEDAN	650
LEACH	'22 COUPE	450
MAXWELL	'24 COUPE	450
CHEVROLET	'24 COUPE	396
STUDE.	'21 L. 6 CPE.	375

OTHER MAKES—OPEN

MARMON	'23 SPORT	895
WILLYS	'23 ROADSTER	1285
NASH	'25 ROADSTER	1250
MARMON	'23 ROADSTER	1250
WILLYS	'23 ROADSTER	1250
PEERLESS	'24 PHAETON	1150
BUICK	'24 SPORT	1095
JORDAN	'23 BLUE BOY	950
STUDE. B.	6-24 SPORT	895
STEARNS	'22 TOURING	850
STUDE. S.	6-24 TOURING	850
WILLS	'21 TOURING	750
DOLE	'23 TOURING	650
HUP	'23 TOURING	500
HAYNES	'22 TOURING	495
HUDSON	'23 TOURING	450
APPERSON	'20 SPORT	450
STUTZ	'20 TOURING	295
OLDS	'23 ROADSTER	295
BUICK	'20 TOURING	195
STAR	'23 TOURING	175

TERMS. TRADE. NO BROKERAGE

2 STORES. OPEN EVENINGS.

FIGUEROA AT PICO—WE. 8795.

1076 W. 7TH—DU. 1180.

NO VALVES TO GRIND OR CARBON TO CLEAN LOOK AND RUN LIKE NEW A REGULAR GUARANTEE BEST OF TERMS 8% INTEREST ON TIME PAYMTS.

AUTOMOBILES, ETC.—
Miscellaneous

Sedans for Sale

MARMON—New 1926 5-pass. sedan. Will consider good make closed car as part payment. Call days, AX. 3157. Eves. WH. 2307.

MAXWELL club sedan, '24, couldn't run better, refinished, looks new. Fine tires, bumpers, etc. $495. $100 undersprice. FELIX CO., 1065 S. Olive.

MAXWELL sedan, 1926, latest series. Brand new, driven few miles. Must see beautiful car. Trms. arranged. $150 down. 507 S. FLOWER.

NASH, '25 sedan, Duco finish, balloon equipment, wonderful condition throughout; driven 4000 miles; terms, trade. Call Mr. Gladstone, 1345 S. Figueroa. WE. 5241.

OVERLAND sedan, 1926 model, a beautiful little closed car; finished in Duco, and is in perfect condition. Our full price $425.
1230 S. FIGUEROA. VA. 0789.

OVERLAND sedan, '21, fine shape. $190, terms. 1201 S. FIGUEROA.

PACKARD SIX SEDAN
Late '25, perf. cond. Own. leav. city. $2550. MR. LONG, Vermont 1149.

PACKARD 8 SEDAN, 1924. HARRIGAN & CLEVELAND, INC. Duesenberg Agy., 2900 S. Figueroa.

PAIGE 5-pass., A-1 con. $395. TERMS
1707 S. HUNTMAN AVE. 21778.

PEERLESS EQUIPOISED 8, suburban sedan, '25, specially built for express, of Peerless factory, pos. perf. Fully equip. Looks and runs like new. A real steal at $2675.
ANDREWS & ANDREWS,
1619 S. Figueroa. WE. 4275.

PEERLESS SEDAN, must be sold to close estate, 1925 model. Like new, run only a short time. Price $3000. Trust SECURITY TRUST & SAVINGS BANK, 5th and Spring Sts. FAber 2400.

REO '25 sedan, 5-pass., nice and clean throughout; Duco finish, disc wheels, good tires and many extras. Special for today, $695. Terms.
GREER ROBBINS CO.
424 W. Pico. Open eves-Sunday.

REO SEDAN, 1923
Balloon tires, motor perfect, new Duco. Priced to sell. White Auto Used Cars. 1242 S. Flower. WE. 1213

REO sedan, 1923. This car is the best buy in town. Terms. Corner Beverly and Western.

REO '25 sedan, nearly new equity at sac. Pr. 167-461 or WH. 1195.

ROLLIN sedan, early '25, real value, guar. $780. 2-Z tire. SLAUGHTER MOTORS, 1201 S. Figueroa.

STEARNS-KNIGHT 6, '24, Brougham, a beautiful car in perfect condition throughout, 5 excellent tires, special paint job, and many extras. Must be seen to be appreciated. $1475. HUPMOBILE USED CAR DEPT.
916 W. Pico. WE. 4451; Alvarado 0291.

STUDEBAKER 1923 SEDAN
In fine shape throuout. $725. Terms.
HOWARD AUTOMOBILE CO.
1212 So. Main. WEstmore 6395.

STUTZ SEDAN, 1925.
A beautiful little 5-pass. sedan, driven but 5700 miles. Duco finish, wire wheels, balloon tires, bumpers front & rear, shock absorbers, etc. Price $2250, easy terms.
L. C. BENTON, 1235 S. Fig.

VELIE sedan, 1926. Run only 1400 miles. Six weeks old. Taken on debt. Cost $1895. Will sell for $1495. Small equity, down and terms if desired. Am not a dealer. See this car, drive it, buy it and save $500. Ask for MR. ASHTON, 5154 Hollywood Blvd. OL. 2184.

WILLYS-Knight 1926 sedan, model 70. Can save you $1500 delivery about April 1. HE. 4943. Mr. Harris.

Coaches For Sale

BUICK STANDARD COACH, 1925
Spare tire and all extras.
$250 down. Trms. 1811 W. 7TH ST.

CHANDLER '25 COACH.
Easy terms.
W. P. HERBERT CO.,
1701 S. Figueroa. WE. 4226.

CHANDLER coach, lat. ser. '25. Balloon tires, bumpers. Can't tell from br. new. Sac. $1195. Terms arr. $295 down. 507 S. FLOWER.

CHEVROLET 1926 coach. Griz. Duco finish, spot light, motometer. Trms.
J. V. BALDWIN, 1417 S. Figueroa.

CHRYSLER 6 coach, only 4 wks. old. Cannot be told from new car. Will cash equity for $1200. Private party. GR. 6612.

ESSEX COACH latest 1926. Pos. perf. mech. disc wheels, good rubber. Priced to sell quickly, $495. Terms.
ANDREWS & ANDREWS,
1619 S. Figueroa. WE. 4275.

ESSEX Coach, 1925, excellent condition, 5870, cash or trms. H. M. Waxgeser, Inc., 1540 W. 8th. VA. 1266.

ESSEX coaches, '26 models. Finance Co. cars, guar. Save $200, almost new. $138 dn. 1100 W. 7TH.

ESSEX coach, 1925 model, looks and runs like a brand new. Sac. $495. Terms $135 down. 507 S. Flower.

ESSEX coach, 1926, brand new, driven few miles, easy terms. Terms arrg. $150 down. 507 S. FLOWER.

ESSEX 4 coach, '25. Good cond. $97-667. 1416 N. ALEXANDRIA.

ESSEX coach, '26. Will sacrifice equity. No payments $35. DU. 4643.

HUDSON coach, 1925, fully equipped, looks like new. Biggest bargain in town. Night rent. Hudson speedster, '28 model, balloon tires, disc wheels, good paint, splendid condition. Sedan, Essex coach, 1925, splendid condition. Bargain. H. L. CROCKETT, Hudson-Essex Dealers. 1201 S. Flower.

HUDSON coach, 1926 model, only driven 2000 miles, looks brand new. Owner going east. Equity at ½ price. Call after 4 o'clock. 1947 W. 37. CORSON, 640 S. Gramercy Pl.

HUDSON '25 coach, original finish, balloon tires and several extras. Nice clean car throughout, must sell $695, terms. 626 W. PICO.

HUDSON COACH, '26 MODELS.
Finance Co., guar. cars. Save $468. Almost new. 100 dn. 1100 W. 7th St.

HUDSON 1925 coach, all extras, like new. $900 cash. WA. 2468. 227 S. VERMONT.

HUDSON coach, lat. ser., every known extra. Must sell $495. 1407 S. Flower.

HUDSON coach, '25, Duco fin. perf., $495, terms. 1108 N. ALVARADO.

HUDSON coach, br. new, driven few mi. Sac. $995. Terms. 507 S. Flower.

OAKLAND '25 coach. Practically new, balloon tires, several extras. Guaranteed. Liberal discount. Terms.
REEVE-GARTZMANN, INC.
1137 S. Olive. Open eves.-Sun.

OAKLAND coach, 1926, brand new, never run a mile. Sac., tremendous disc. Trms. $250 dn. 507 S. FLOWER.

OLDS 1925 COACH
Low payments $35 per mo.
W. H. COOK, 1135 So. Olive.

NASH coach, 1926 model, brand new. Only driven few miles. Sac. $1195. Terms $150 down. 507 S. FLOWER.

STUDEBAKER 1924 COACH
"Special Six." Disteel wheels, trunk in rear, other extras. Terms.
REO MOTOR CO., Used Car Dept.
422 W. 12th. Open Evenings.

IF YOU WANT TO SAVE
$400 on new car, see Studebaker special 6 Victoria, latest model, sold to estate estate. Fair Oaks 916.

CLOSING OUT
OUR STOCK OF HUDSON & ESSEX
8TH AND ALVARADO GARAGE.
Fitzroy 3388.

Trucks and Delivery Cars

MACK

BRAND NEW MACK TRUCK
NEVER BEEN USED
FOR SALE
AT A BIG DISCOUNT.

CALL MR. DOUGLAS.

DR. 2482. DE. 8156.

FACTORY told me to sell every used truck in the place.
No reasonable offer refused.
LOOK THEM OVER & BID.
2339 S. 9th street, Boyle.
John A. Heart with AMERICAN LA FRANCE FIRE ENGINE CO.

REPUBLIC 1926 1½-ton flat rack, run only 2500 mi. Sell $500 equity, at sac. 6645 LANKERSHIM BLVD. Phone Lankershim 606-W.

FORD 1924 delivery. Very late model. Fine mechanically, good tires and cab. Cheap. Terms.
BALDWIN LOT, 1124 S. Figueroa.

1-TON international speed truck, equip. for touring, for sale or trade. 111 RICHEL ST. CA. 2477.

FORD truck, stake body, 1926 model, just overhauled, sacrifice price. Call OWNER, GR. 5130 or GR. 0473.

'23 FEDERAL 2½-ton spec., $1400.
FEDERAL MOTOR TRUCK CO.,
946 S. Alameda. Ph. WE. 4311.

SEE rebuilt Moreland trucks at
MORELAND SALES CORP.
2319 S. MAIN ST. WE. 1221

DERBY 2½-ton truck. Make offer. Sell to highest bidder. Stored at 507 S. FLOWER.

GOOD USED TRUCKS
MACKS and many other makes.
MACK TRUCK CO., Alameda at 20.

MORELAND truck, 1½-ton, '26, A1 cond., suit. delivery or express bus. $1195, real bargain. 2716 MONETA.

FORD ton truck, 1926, $215. Like new. Terms. 756 CENTRAL.

WHITE truck, 5-ton, 877 N. BUNKER HILL AVE. Mr. Toby.

TRUCKS for sale. Fords, Service Cars, Reo Republic, Chev. 490 E. 7

BUICK, 1923 special delivery body. 877 N. BUNKER HILL AVE. Mr. Toby.

Automobile Trailers

PIKE TRAILERS, 2 or 4 WHEELS
FOR SALE OR RENT. 701 E. 7TH.

AUTO TRAILER CO.—2 & 4-wheel trailers, sale or rent. 1323 Central.

AUTOMOBILES, ETC.—
Miscellaneous

Automobiles Wanted

WANTED FOR CASH
LINCOLNS, CADILLACS,
PACKARDS, BUICKS,
HARMON & ATWOOD
2144-46 W. Wash. RA. 7964.

PAY CASH TO PRIVATE PARTY FOR BARGAIN IN LATE MODEL CAR OR FOR EQUITY. NO DEALERS. CALL AT RESIDENCE 2064 W. 43RD ST. PH. AX. 3210.

WANT late model sedan, will sacrifice $2000 equity bus. lot, close in, east side. Will pay cash, diff. or assume. 233 WILSHIRE BLVD., Bev. Hills.

WANTED late model high grade automobile. Will give trust deed as security. Due 8 months. Phone between 1 and 3. TUcker 7076.

$$ LATE model cars wanted for cash. Also equities. Best cash prices.
GOODMAN-O'ROURKE MOTOR CO.
1929 S. Figueroa. WE. 6103.

PRIVATE party desires '24 coach at once. Will pay $850 cash to somebody who must sacrifice. Ph. WH. 9507.

5-PASS. late model touring car, would like to trade 5 acres of good land in as first payment. Address C, box 473, TIMES BRANCH.

WANT 1926 model Chrysler, Moon or Jordan rdstr. Will trade valuable California corporation stock for eq. VA. 1407.

WANTED—'25 late models, any make used cars for cash. Los Angeles Motor Sales Co., 3716 MONETA.

NEED CARS BADLY. PAY CASH or make loan until sold, highest prices. 1207 N. Western. GL. 8407

WANT Packard, Pierce, Peerless or Cadillac for $6000 equity in Huntington Dr. frontage. TUcker 4606.

WANTED, the best car that $150 cash will buy. Bring bargains only to 620½ S. ALVARADO.

WANTED—Ford truck, stake body, have Ford sedan. DU. 2760.

WANT used truck, ½ or 1¼ tons. 1528 Liberty st. DU. 5776.

FORDS FORDS FORDS
All kinds, cash 108 W. PICO ST.

CASH for 1926 closed Nash, Buick or Oakland. No dealers. WH. 8956.

Automobiles for Hire.

NEW CARS DRIVE YOURSELF
RATES LOW
FAIR AND COURTEOUS TREATMENT. LARGEST RENTERS ON COAST.
STILLWELL'S AUTO LIVERY
810 & 936 S. GRAND. TR. 1161.

PHONE YOUR WANT-ADS TO THE TIMES. NO CREDIT ARRANGEMENT NECESSARY. COURTEOUS EXPERIENCED AD-TAKERS DAY AND NIGHT, WILL HELP YOU WITH YOUR COPY, IF DESIRED. MAin 8700. Mutropolitan 6700.

CULTURED young man who knows every point of interest in California has a Packard "8" four passenger sport touring car for rent by the month. GRanite 7546.

FORDS, 50C PER HOUR.
You drive them. Also Mr. Maxwell, Hudson, Dodge, Ford truck. Rio Speedwagon. THE FORD LIVERY, Va. 7124; 419 S. Flower.

LATE model sedan with or without driver. Hour or week. Will go anywhere, any time. Know Calif. thoroughly. BE. 9864.

NEW CARS FOR HIRE.
Day, wk. or mo. Phone for our low rates. 1-mo. plan. WE. 1394.

NEW landau sedan, rate $2.50 per hour. Owner drive. RO. 1943.

Accessories, Parts & Equipment

USED FORD ACCESSORIES
MOTORS, TIRES, REAR ENDS, WIND SHIELD, WHEELS, ETC.
FORD BARGAIN CENTER
J. A. NADEAU CO. 1057-59 S. Central & Slauson. Always open.

Automobile Painting

WE varnish or repaint open cars, $18 to $25; closed, $25 to $35. Expert work. "Don't 'Em Up." 8th & Alvarado or 6151 Hollywood Blvd.

MOTORCYCLES—
And Bicycles

SEND for catalog, new 1926 model Harley-Davidson, lower saddle position. 16 inverted. Easy payments.
RICHLITE BUDELIER.
2531 S. Main st., Los Angeles

TRACTORS—
Farm Implements

TRACTORS, CLETRACS
Rebuilt by dealer and GUARANTEED TO BE RIGHT. A bargain in Caterpillars. TERMS.
MACK WOOLDRIDGE CO.
219 N. Los Angeles. Ph. TU. 2533.

PETS—LIVE STOCK

HORSES, MULES, CATTLE—
Goats for Sale, Exchange, Wanted

Horses and Mules

FOR RENT—Good work mules, any number day or week, also wagons, grading outfit. Road rollers, dump wagons, graders & water wagons. Office & yard, 1st & Ferns. Phone Glendale 1280 Phone CApitol 0864.

POULTRY AND SUPPLIES—
Pigeons, Rabbits, Bees

Poultry and Poultry Supplies

BABY chicks, Barred Rocks, R. I. Reds, Arconas, Pekin and Mallard ducklings. Shaw's Hatchery, 122 W. Hyde, Inglewood. IN. 1053.

CULTURED young man who knows every point of interest in California has a Packard "8" four passenger sport touring car for rent by the month. GRanite 7546.

FORDS, 50C PER HOUR.
You drive them. Also Mr. Maxwell, Hudson, Dodge, Ford truck. Rio Speedwagon. THE FORD LIVERY, Va. 7124; 419 S. Flower.

LATE model sedan with or without driver. Hour or week. Will go anywhere, any time. Know Calif. thoroughly. BE. 9864.

NEW CARS FOR HIRE.
Day, wk. or mo. Phone for our low rates. 1-mo. plan. WE. 1394.

NEW landau sedan, rate $2.50 per hour. Owner drive. RO. 1943.

Accessories, Parts & Equipment

USED FORD ACCESSORIES
MOTORS, TIRES, REAR ENDS, WIND SHIELD, WHEELS, ETC.
FORD BARGAIN CENTER
J. A. NADEAU CO. 1057-59 S. Central & Slauson. Always open.

Automobile Painting

WE varnish or repaint open cars, $18 to $25; closed, $25 to $35. Expert work. "Don't 'Em Up." 8th & Alvarado or 6151 Hollywood Blvd.

MOTORCYCLES—
And Bicycles

SEND for catalog, new 1926 model Harley-Davidson, lower saddle position. 16 inverted. Easy payments.
RICHLITE BUDELIER.
2531 S. Main st., Los Angeles

TRACTORS—
Farm Implements

TRACTORS, CLETRACS
Rebuilt by dealer and GUARANTEED TO BE RIGHT. A bargain in Caterpillars. TERMS.
MACK WOOLDRIDGE CO.
219 N. Los Angeles. Ph. TU. 2533.

PETS—LIVE STOCK

HORSES, MULES, CATTLE—
Goats for Sale, Exchange, Wanted

Horses and Mules

FOR RENT—Good work mules, any number day or week, also wagons, grading outfit. Road rollers, dump wagons, graders & water wagons. Office & yard, 1st & Ferns. Phone Glendale 1280 Phone CApitol 0864.

POULTRY AND SUPPLIES—
Pigeons, Rabbits, Bees

Poultry and Poultry Supplies

BABY chicks, Barred Rocks, R. I. Reds, Arconas, Pekin and Mallard ducklings. Shaw's Hatchery, 122 W. Hyde, Inglewood. IN. 1053.

HATCHING eggs, 15 for $1.25. Splendid strain, White Leghorn, R.T.R. Orders taken by public stenog., Bal. 1 mile south of Fitzroy car line.

$00 FANCY bred W. L. laying hens, 1 yr. old. $1.25 each. Culver City Poultry Mkt., 6200 Washington Blvd., Culver City. 2764.

FOR SALE—150 White Leghorn pullets, 10 mo. old, laying. 617 SAXON AVE. Phone WH. 8956.

MUSCOVET Mallards & Pekin ducklings, on hand every day. 2046 E. FLORENCE. DE. 6893.

POULTRY WANTED. ALL KINDS. Will call anywhere. STAR POULTRY. 2201 Central ave. HU. 0464.

R. I. Red & W. L. laying pull., fat hens, Jersey cow. GA. 2961.

COCKERELS. Black Jersey Giants, also setting eggs. GA. 1811.

RED chicks, $7. J. C. Cook's, 114 W. Kelso, Inglewood. Ph. 1061-W.

400 W.M. & W.L. chicks, 4 wks. old, $22.50 per 100. 224 W. 85. TH. 1768

WANTED—Small incubator, good condition. Must be cheap. UN. 6537.

5000 REDS 15c, catalog. Cook Chick Ranch, 17127 Valley Bld. Alhambra.

Rabbits, Hares, Etc.

MIDLAND PARK FUR FARM
Specializing in Chinchillas. White New Zealands, foundation stock from Golden West Fur Farm. Prices reasonable. Immediate delivery. W. N. SLOCUM, Prop., P. O. box 1493. Res. 1305 Tucker st., Compton, Calif.

$00 FLEMISH, red, blue, checker, white Chinchilla, does & buck. Bred. Litters, cheap. 16020 S. WESTERN

Bees and Honey

200 EMPTY dovetailed hives, 8 & 10 frame, 100 lbs. medium brood foundation, seven-ton honey tanks, etc. 1916 103RD AVE., Sawtelle.

PETS AND SUPPLIES—
For Sale, Exchange, Wanted

Birds

WE buy male & female canaries. Call 826 S. BROADWAY. MA. 2169.

CANARIES—$5 up; Finches, all kinds. Johnson's, 5818 Carlton Way. Holly

SEND FOR FREE CANARY BOOK
Western Bird Store, 4509 S. Vermont

Cats

PEDIGREED silver Persian cat, 11 mo. old. Perfectly house broken. $12. 506 NO. ORANGE DR.

Dogs

BEAUTIFUL PUPPIES
Snappy White Suits, ped. Collies, $5; Airedales, $5; Police, $7; Dax and many other bargains. Lowest prices in town. 716 WALL ST. BR. 1080.

DACHSHUND puppies from champ. stock. Mrs. C. F. Kane, Rose Field, Arcadia. Phone Arcadia 61 or Chicago 8572.

PEK. puppies, very small, flat faces, gorgeous coat. 1421 W. ADAMS. BE. 3364.

ROBERTSON FOR DOGS—
Pasadena and Hollywood.
Colorado 6472 and GRanite 1363.

Pekingese pups, ped. imptd. stk. 6535 Country Club Dr., Carthay Center.

BOSTON terrier pups, ped. $50 up. Also Bostons at stud. HE. 0240

FINE Boston bull terriers, $15. Open eves. Sun. 5905 Pasadena ave.

SANITARY dog houses. Lawn Craft Shop, 2126 Sunset Blvd. Open Sun.

BEAUT. puppies, some thoroughbreds, $1 to $15. 1920 E. 9th. ME. 0451.

REAL ESTATE

HOUSES—
For Sale

Miscellaneous

WINDSOR SQUARE ITALIAN

FIRST TIME OFFERED AND AT A SACRIFICE FIGURE. One of the handsomest Italian type homes in this exclusive residential district.
11 ROOMS—3 BATHS
$35,000
Magnificent lower floor, with a RECEPTION HALL 34x16, having wrought iron stair rail leading to upper floor, LIVING ROOM with LIBRARY adjoining, BREAKFAST room with FIREPLACE, DINING ROOM PASS PANTRY, kitchen and servants' wing.
All main rooms are finished in mahogany, all walls are canvased. Upstairs are FOUR SPLENDID BEDROOMS, artistically decorated, well arranged and each room opens directly on to a TILED BATH
Lot beautifully improved and on a street all built up with homes of a similar character.
It is one of the season's biggest bargains. You will do well to phone Mr. Ryan immediately for an appointment.
CHELEW & HOIT
Wilshire at Harvard
DR. 4286. DR. 4286.

OPEN FOR YOUR INSPECTION
BURTON & CO.'S SPECIALS

50-FT. CORNER DUPLEX
$16,500. $4000 cash.
10 rms., 3 baths, 2 bedrooms on second floor. Brand new. 1044 S. Tremaine.

LAFAYETTE SQUARE
See this and you won't look further. A new Spanish 2-story home, 8 rooms, 4 bedrooms, 2 baths. Best buy in Lafayette Square. $22,500. Ideal floor plan. 1626 Wellington Rd.

A WILSHIRE GEM
10-room Colonial at house, completely and elegantly furnished for $26,000. 10 rms., 5 bedrms., 3 baths. 4052 Ingraham st. Call MRS. BRIGHAM. DU. 6941. Eve. & Sundays or

BURTON & CO.
WESTERN AVE. AT 10TH ST.
EM. 8171.

$5000 CASH
9 ROOMS 3 BATHS
COLONIAL RESIDENCE
$18,500
West of Western ave., between Wilshire and 16th st., close to Hollywood high school, and convenient transportation to L. A. High and downtown. An excellent home for the large family looking for quality, comfort, and small investment. Main floor consists of center hall, living room, dining room, den, kitchen, sun room and maid's quarters; upstairs are four bedrooms, two baths and sewing room. 55-foot lot. Double garage. Mr. GUBY.
BURTON & CO.
Western Ave. at 10th St.
DUnmore 8171.

THE BEST BUY IN HANCOCK PARK
OPEN FOR YOUR INSPECTION
427 SOUTH ROSSMORE
If you want a fine home in the most exclusive residential section, don't fail to see this very attractive English brick. There are ten delightful large rooms with many unusual and very attractive features. The house is built of the best construction and elegantly finished. Circumstances necessitate a quick sale and the price is much below any property of equal merit. Look it over today. No obligation. All agents please show, as this is a sure sale to some one.
CHELEW & HOIT.
DR. 4286. DR. 4286.
Wilshire at Harvard.

926 NORTH EDGEMONT
BIG SACRIFICE BY OWNER
$5000 WORTH OF FURNITURE
Buy this home for $18,500 and I will throw in $5000 worth of furniture for nothing. I traded for this house and have no use for it, therefore the big sacrifice. Lot worth $9000. Near Univ. of Cal., 4 blks. west of Vermont, between Santa Monica & Melrose. A-1 condition throughout. Highly improved yard. 2-story house, extra large living room, 3 large sun bedrooms, Sun porch, terms. Courtesy to agents. See OWNER on premises from 11 to 5. Call DU. 1009.

HANCOCK PARK
A REAL BUY
OPEN FOR INSPECTION
2 TO 5 P.M.
A BEAUTIFUL ENGLISH BRICK. Nine rooms, four bedchambers, three tiled baths. Many wonderful features. Planned for the home owner anxious to sell. For information, call ANNE N. THOMAS THE FRANK MELINE CO.
3705 Wilshire Blvd., DRexel 1464.

$5000 CASH
AND YOU OWN YOUR OWN HOME
If you are looking for a good buy, you will thoroughly appreciate this attractive 6-room home, located on high ground in a restricted district. Attractive living and dining rooms; beautiful cabinet kitchen; two large bedrooms, automatic heater. Garage. Lawn and shrubbery in. Also yard fenced. Small monthly payments including interest and insurance. For this bargain call MR. FRIESE. Trinity 0231, at 1016 So. Broadway.

OXFORD LINKAR BLVD
A REAL BARGAIN
6-rm. house for less than value of lot alone, absolutely the biggest sacrifice in this district right now. Lot, unrec., zone B. Less than 500 ft. to Western ave. cars, stores of all kinds, schools, etc. If rented will net better than 10% and should easily net $2000 on immediate resale. Price $5250, terms. Owner, WH. 2311 or HOlly. 4016 evenings.
HURRY—THIS WILL NOT LAST LONG.

$12,500 $12,500
ENGLISH BUNGALOW
836 SOUTH HIGHLAND AVE.
Attractive 6-room bungalow, close to schools, bus and car lines. OPEN FOR INSPECTION 2 to 5 p.m. CALL F. P. BELLAND, THE FRANK MELINE CO. 3705 Wilshire Blvd. DR. 1464.

899 SO. KENISTON
WILSHIRE CREST
OPEN DAILY 2 TO 5 P.M.
An Italian stucco, 8 rms., very artistic. Owner anxious for sale. Offer considered. Mr. RYAN.
THE FRANK MELINE CO.
3705 Wilshire Blvd. DRexel 1464.

A WONDERFUL HOME BUY
$12,750
Only 1 blk. from Western and Melrose, 7 large rooms, all on 1 floor. This is the outstanding buy in the office. A small amount of cash will handle. Call MR. SELBY or MR. HART.
KELLS & GRANT.
Wilshire at Western. DU. 3000.

OWNER'S HOME MUST GO.
Unusually fine home for 2 or 3 persons. 4-rm. bungalow, like new. Living-rm., 14x20. 2 entrances. Partly furnished. Small lot. Trees, shrubbery. $5100. Terms. Large reduction for $3200 cash. Will take good lot as part payment. 1937 W. 22ND ST. EM. 7424 afternoons or BE. 1849.

PELLISSIER SQUARE
HOLLOW-TILE HOME
OPEN FOR INSPECTION
N.E. cor. Hobart & 8th st.
OWNER SAYS SELL QUICK.

THREE-room bungalow furnished, with garage, on 5-cent car. Nice lot, $2750, $100 cash, or will accept used car.
SMILEY & CO.,
202 Stock Bldg. TU. 7370.

BIG sacrifice, $11,750, fine new, up to date, 6-room Spanish stucco bungalow at 1620 Cory Ave., near Delheny Dr. and Sunset Blvd., fine view and good location. Easy trms. OWNER. GR. 6606.

MUST sell my beautiful 6-room home, corner lot, beautiful view, fine district near schools & car line. Must see to appreciate. $10000 down, easy terms. 5351 ALAMEDA ave., Highland Park, L. A. GA. 1890.

322 SO. LOS PALMAS
BEST BUY IN LOS ANGELES
O'CONNELL & WHITE. Fitz. 4067

WONDERFUL SITE FOR CLUB OR APARTMENTS ACROSS FROM EXPOSITION PARK, 100x175 TO 20-FT. ALLEY. SACRIFICE FOR QUICK SALE. OWNER, 767797.

LOS FELIZ DISTRICT
New 8-rm. home at a bargain price, $14,500. $2500 down. A chance to make for yourself several thousand dollars. Owner, HO. 7406.

BEAUT. 10-r. home, just comp. lot, 125x200 on hi ground. Unobstructed vw. of mts. & ocean. Consider prop. in trade. 2715 W. 27 ST. D. CARTER. WA. 9075 or BE. 5703.

HOUSES—
For Sale

Miscellaneous

$19,000. $19,000.
HERE IS A BUY
HANDSOME STUCCO RESIDENCE OF 9 ROOMS AND 3 BATHS WITH
ENTRANCE HALL, LIVING & DINING-ROOMS IN MAHOGANY, BREAKFAST ROOM, FINE KITCHEN, MAID'S ROOM & BATH, FOUR FAMILY BEDROOMS & TILED BATH UP—HARDWOOD FLOORS THROUGHOUT, FURNACE. 2-CAR GARAGE.
Just one block from Wilshire Blvd.; near Windsor Square, high ground; thoroughly established residential district. The address is
726 SOUTH IRONSON
And it is open for inspection. Owner leaving for the east must sell quickly. Don't wait for a better buy. You will NEVER find one. Gardner.
CHELEW & HOIT.
DR. 4286. DR. 4286.
Wilshire at Harvard.

WINDSOR SQUARE
555 S. IRVING
An English brick and stucco masterpiece, 14 rooms, lge. living room, open fireplace, library, billiard room, dining & breakfast room, butler's pantry, kitchen, 2 maid's rms. and bath. Extra lavatory and toilet.
Four master bed chambers upstairs. A den, fireplace, 3 tiled baths, two-cabinet showers.
Five-unit electric controlled furnace. Finished in exquisite mahogany. Three-car garage. Complete servants' quarters, over garage. Laundry. The corner lot is 108x172 feet.
This prop. is shown only by appointment through my exclusive agent, ANNE N. THOMAS, THE FRANK MELINE CO. 3705 Wilshire Blvd. DRexel 1464.

LOOK AT 715 S. HOBART
OPEN 1 to 5 TODAY

A gorgeous 12-room residence with an ideal floor plan. Reception hall and main rooms finished in mahogany. 4 very large master bedchambers, 2 tiled baths. Maid's quarters & bath. Chauffeur's room in garage. One of the most attractive homes in this exclusive section. Look it over.

$26,000
HANDSOME SPANISH HOME ON WINDSOR BOULEVARD
THIS BUILDER IS 934
This home has 9 lovely rooms. The lot is 60x176. Lower hall has nice reception hall, living room, and sun room and breakfast room.
Upper floor contains four nice bedrooms and two baths. It represents a real bargain at the price.
OPEN TODAY
JAMES DONAHUE
Wilshire cor. Western. DRexel 4951

OPEN FOR INSPECTION
623 N. FULLER AVE.
$10,500 EASY TERMS
2 TILE BATHS & FURNACE
SEE THIS TODAY! Wonderful floor plan. 6 large rooms, 3 bedrooms, extra large lot! Breakfast alcove, ½ block from Junc. line, near high school. Go and see, or call MR. CONRAD, with
ERNEST BECKER, Jr.
624 S. Western ave. DU. 1009.

OPEN FOR INSPECTION
SUNDAY
Foothill home for sale or exchange. 1432 Queens Rd. in West Hollywood. Eight rooms with baths, 3 bedrooms and maid's room and full tile roof about 90 ft. frontage. Price $27,500 with $10,000 cash. Will trade for close lots or six-rm. bungalow for equity. See MR. EVANS.
BURTON & CO.
WESTERN AVE. AT 10TH ST.
EM. 8171.

$500 DOWN. FURNISHED
This is a corner lease leaving at once. Beautiful nearly new 5-rm. stucco, right down to the minute. New overstuffed furniture, everything complete, including linen, etc. Fine district, 25 min. out, near 36th & Cimarron. If you hurry, will take $100 down and $25 per month, incl. int. Bring your checkbook as it goes to first caller. 917 STOCK BLDG., Vandike 7569. Res. 699-65 Vernon.

BARGAIN
Bungalow of 5 rooms, located 641 N. Hobart Blvd. Lot alone worth more than price asked. Put your savings to work, lot 50x150, to an adjoining restricted district in stone. Price $10,000. Cash $1500, $123 every 3 months, which beats rent.

THE HENRY de ROULET CO.
626 S. Western avenue.
DUnkirk 4409.

SOUTHERN COLONIAL MANSION, located in an EXCLUSIVE WESTside residential district, lot 75x150, with magnolia, loquot, and myrtle trees, and artificial stone. 8 rooms, 2 baths, living room 34 ft. long, fireplace in master bedroom. This is the home of one of California's pioneers. Priced at $18,000 for immediate sale. GLENN & SMITH, 622 S. Western ave. Ph. WA. 2171, or WA. 1252.

$6250 FORCED SALE $400 DOWN
BY
FINANCE COMPANY
Ten new bungalow homes taken from builder. Price reduced $1000. Down payment reduced $400. On West 24th street, 2 & 4 blocks off Western ave. Lots 40x124 & 5. Home buyers see MURDOCK & BOLES, agents for finance company, 424 cor. S. WESTERN AVE. Phone TH. 6776.

HANCOCK PARK
$50,000 HOME FOR $39,000
Beautiful new home, 11 rooms with 4 tiled baths, tiled kitchen, antique finish, oil on canvas. Large spacious reception hall has winding stairs. Every room larger than usual, large closets. Tiled roof, 3-car garage, Lot 200 ft. deep. A wonderful home and you buy we over saw in Hancock Park.
ARTHUR S. BARKER CO.
Cor. Wilshire & Oxford. WA. 1952

GREATEST SACRIFICE EVER OFFERED IN HANCOCK PARK
IF SOLD THIS WEEK
1251 North Highland Ave.
HANDSOME 2-STORY EVERY MODERN CONVENIENCE, LARGE LOT, SOUTHERN GUM FINISH, SANITAS THROUGHOUT UNIT HEAT, MOST ATTRACTIVE WORD, REASONABLE TERMS.
OPEN DAILY FOR INSPECTION.

8-RM. BEAUTIFUL HOME, 3 BEDRMS., BRK. RM. AND SUN PARLOR. LOT 60x150. $5500. CLEAR. TAKE SMALL HOUSE. $2000 CASH DOWN. BAL. EASY. $1500 UNDER VALUE. 1639 W. 7TH ST. FI. 3246.

ATTRACTIVE BUNGALOW
Owner offers 7-rm. English stucco at $15,750. Inclosed patio & attractive grounds. 2 bedrms. & maid's rm. Excellent location, ½ blk. No. of Wilshire Country Club.

YOUR opportunity to buy the last lot on Citrus ave., between Wilshire and Third, wonderful buy, under the market. W. M. BERGEN, 624 S. La Brea. WH. 4612.

2528 7TH AVE., A BARGAIN
$10,000
10-RM., 2-STORY HOUSE
LARGE GARAGE & LOT
MR. GROVER. TR. 0451.

BY owner, 4-rm. bungalow, 2 bedrms. & bath, garage, fine chicken house, fruit trees, grapes, pecans & walnuts. Lot 40x200. Going east. $4000. 612 S. CHAPEL, Alhambra.

WE have several real bargains in new homes, $ to $5000. See us before you buy. LOT EQUITY CO. 401 Consolidated Bldg.

808 SIERRA BONITA
7 rooms, 2 baths, sun furnace. Price reasonable, shown by appointment. WA. 9371 or WA. 7276.

SWEET'S wonder home opens up a new vista in home construction. Open for your delight. GR. 0552, 158 N. Larchmont Blvd.

$4500. TERMS. Big sacrifice, leaving city, must sell. 5-room home, garage, valuable lot on alley, just off Broadway. 1643 ESTH PLACE.

LOOK, ONLY $9700. 2 FOR $9600. Yes, it's true, near 20th and Vermont, TU. 2959, or call at 636 BYRNE BLDG.

WHY WAIT A MONTH ON YOUR ESCROW? SECURITY TITLE COMPANY, 106 N. Broadway, TR. 8735. 5 DAYS' ESCROW SERVICE.

5-ROOM, $7500. 10 min. from town. Owner leaving. 766 E. Kensington Road. MU. 1841.

BEAUTIFUL large view estate, site with oak trees. In Flintridge, $7500 and up. Phone TERRACE 0712-W

SEE my 5-rm. home, 1644 West Blvd. $8500, compare with surrounding prices. OWNER, GR. 5004.

FOR SALE—5-room mod. garage, cheap, small payments. FAber 1972.

$50 DN., new 4-R. stucco, $4595, cut to $4600. Own., 846 DOUGLAS BLDG.

West and Northwest

FOR SALE, 5-room bungalow, Westlake dist. Owner, BE. 1663.

4-RM. hse., rear, beaut. lot, 50x150, 2 gar., close in. 733 Tularosa Dr.

HOUSES—
For Sale

West and Northwest

ITALIAN VILLA

Wilshire Dist. Open for Inspection

BY OWNER
Undoubtedly of the finest construction, this wonderful home will appeal to the discriminating buyer. 7 large rooms, superb living & dining rms., 2 master bedrms., breakfast rm., 2 complete tile baths & showers, Batcheldor tile mantel. All rooms canvas throughout & artistically hand-decorated in oil Mahogany woodwork. Two Payne elec. controlled furnaces. Chamberlain weather-stripping. Patio, front & rear, Italian fountain. Shrubs. Your inspection invited. Be convinced of the merits of this elegant villa.
$20 S. CLOVERDALE AVE.

Gladly call for you. Terms.
DR. 7702 or 598-318

LOOK. LOOK. LOOK.
BUILDER'S SACRIFICE

Just completed Spanish bungalow, 836 Sierra Bonita ave., nr. Melrose. 5 rms., bath & bkft. rm. Large living and dining rm., canvas walls with hand oil decorations. Built-in refrigerator, mirror doors in bedrms. No reas. offer refused. SEE BUILDER ON PREMISES. PH. HE. 5800.

SHORT AND TO THE POINT
A beautiful 10-rm. home, $15,-000. $5000 cash. Must be sold this week. 6130 Warner Dr. Drive out Wilshire to Fairfax, turn 1 blk. south. Owner on premises.

JUST MARRIED

All right, fine. Now bring your suitcases and look at this beautiful new 5-rm. stucco, on hilltop. Wonderful view. No. of Pico. Furnished to the last hairpin. You will unpack and stay. $9500 or $8000 unfurn. $2500 cash, bal. easy. 1246 S. RIDGELEY DR. WE. 4316.

TWO-STORY SACRIFICE
8-room home on highly restricted Victoria ave. Lot 66x148; den and sun parlor first floor, three bedrooms on second floor, built 2 years ago; and in fine condition. It's a genuine bargain at $12,500, $3000 cash. Ask for Mr. Ilse.
CLARENCE URBAN.
2356 W.

BEVERLY HILLS—
For Sale, Ex., Wanted, To Let

REALISM
A Breath of Old Mexico

Tropical charm embraces every part of this unsalted home. Beautiful tiles to these ceilings, floors and walls. Even the room two-story home, reflecting your conception of the unique California desert.

Five delightful bedrooms, massive beam ceiling living, dining and breakfast-room, beautiful den. Enclosed patio, antique fireplace, roof garden, tiled baths and showers. 2-car garage, spacious maid's and chauffeur's quarters. Electric refrigeration, clever landscaping, artistic wood and water falls.

A home you will be proud to own. See Senorita Rose Dr., Beverly Hills, Calif. Phone OX. 2309

& O'Melveny Bldg., Los Angeles. Phone TU. 9181.

JACK KOERNER, with

THE FRANK MELINE CO.
443 Canon Drive, Beverly Hills.

"BEVERLY HILLS is ready for the UNIVERSITY"

A LOVELY HOME UNDER $25,000
THOUSANDS UNDER PRESENT MARKET

Stately English stucco, artistic brick recessed entrance, wonderful living, dining and breakfast rooms, ideal fairy bedrooms, 2 baths, tastefully tiled, Spanish motif, overlooking living-room with fireplace, sunny kitchen, maid's room and bath, concrete basement, garage, beautifully decorated. Double lot, large enclosed grounds, lawn and artistic shrubbery, all in yard fenced. Choice block on famous Camden Drive.

A. G. O'ROURKE, Realtor, OX. 2308.
1820 Santa Monica Blvd., Sec. Bldg.
R. Y. Cupelin, Salesmanager.

---

264 SO. PALM DRIVE

1-story Eng., 7 rms., 3 bdrms., 3 tile baths, white hand painted tile floors, fireplace, auto water heater, basement, gar., lot 80x129. This home is built right for $12,250, and takes only $4500 cash to handle.

A Spanish bungalow, 5-R, on 80x160 N. of Santa Monica, 7 rms., 3 bdrms., 1 sleeping porch, 2 baths, 2 fireplaces, 2-car garage, full basement, unit heating system, beautiful garden, shrubs & flowers, a marvelous buy at $24,500.

JOHN L. PLUMMER & CO.
261 So. Beverly Drive at Gregory.
Phs. OX. 2608. OX. 1411.

---

702 FOOTHILL ROAD
BEVERLY HILLS

Beautiful new 2-story home, 6 rms., 3 bdrms., 2 baths, 2 fireplaces, 2 sleeping porches, oak floors throughout, tiled bath, separate shower, heating system, 2 units, garage, refrigeration, 2-car garage, sprinkler system, lawns, shrubbery, fruit trees.

PRICE $40,000

CALL OWNER, OXford 3408.

BEVERLY HILLS REST BUSINESS BUYS

60 ft. inside Country Club ..$40
64 ft. Corner Doheny 70
60 ft. Inc. Doheny, nr. Pico 60
60 ft. Inside Club, near Intersection Beverly Drive 54
99 ft. Beverly Drive, near Pico 75
75 ft. Santa Monica 11,500
"TOUR" REALTORS.
124 W. WILSHIRE BLVD.
OX. 8306. WILSHIRE OX. 4000

TOUR OPPORTUNITY

A beautiful Spanish 2-story home with possibility to rent part of. Beverly Hills, 9 rms., 4 bdrms., 3 baths. Very large and attractive living room, dining room, 2 sleeping porches, maid's room and bath, all under the market, so to speak.

ADVERTISE BARGAINS
R. JONES CO.
OX. 2307.

1000 FOR THOUGHT
BEVERLY HILLS HOMES
Your proper share of the millions of dollars now being made there? Let us help you get your share in a partial list of sales:

Home Bel.	$19,000
Home Bel.	8,500
Home War	8,000
Home Bel.	7,500
1000 A BREAKER.	
Home War	OX. 6410.

GET IN BEVERLY HILLS.
Every home, completely furnished, including linens, silverware, etc., in the best residence section, close to school and main car line. Priced from $12,500 to $17,500. Terms.
J. C. EDWARDS CO.
421 Wilshire Blvd. at Doheny Dr.
Phone OX. 2308. Open Sunday.

BARGAIN
Spanish-Mediterranean, 5-room, 2-bath, tile roof home, new high school district, close to car and bus line, $12,500. Terms. Owner, 1241 S. Gramercy Pl. OX. 6492.

DOHENY DRIVE

Beautiful lot 80x199 to alley, paved to curb, 4 cars to bus, 2 blocks north of Burton Way. This is a real snap. See Mr. Morrow.

BURTON & CO., PH. OX. 2308.
Beverly Hills Branch.
1412 S. Beverly Drive.

ROAD business 75x150 in heart of the low-priced district. Should show a good profit in next 90 days. Price $5750, terms. $1000 cash, balance to suit. Quick action will get it. 2 new 5-room stucco bungalows, 2 bdrms., hdwd. floors, tile baths, fireplaces, garages, $7500 each, terms. Wilshire Blvd. Beverly Hills. Owner, OX. 6148.

BUILDER'S SACRIFICE
3256 Small Drive.
only $10,000

5-room stucco bungalow, 1 bdrm., 2 baths, breakfast nook, hdwd. floors, double garage. Price $12,500. Terms. Owner, 1241 S. Gramercy Pl. OX. 6492.

BUILDER'S BARGAIN
Beautiful new 5-room Spanish home, 2 bdrms., 2 baths, tile roof, hdwd. floors throughout, fireplace, garage. Price $12,500. Terms. Owner, 1241 S. Gramercy Pl. OX. 6492.

BUILDER'S BARGAIN
Attractive 5-room Spanish home, 2 bdrms., 2 baths, tile roof, hdwd. floors throughout, fireplace, garage. Price $12,500. Terms. Owner, 1241 S. Gramercy Pl. OX. 6492.

BUILDER'S BARGAIN
Beautiful new

ACREAGE, SUBDIVISION—
Miscellaneous

14 ACRES
on the eastern extension of PASADENA'S COLORADO ST.
100-FT. BOULEVARD
600 ft. of business frontage.
$2500 ACRE
With improvements on frontage.
Call or phone Arcadia 149.
BARRY-COLLINS
Foothill Blvd. at Double Drive.
ARCADIA.

SUBDIVISION
200 ACRES
In city limits of Oakland adjoining two country clubs, property on all sides being developed now. There is nothing like this in the entire State of California.
BROWN, 710 Alameda Co. Title Bg. Oakland.

SUBDIVIDERS, if you have $20,000 cash I can sell you an estate for $32,000. 1000 feet facing on 100-foot blvd. The frtge. alone will much more than pay for the tract. Wonderful buy. Call & see me, office, 610 VICTORY BLVD., Burbank.

DIRECT FROM OWNER
170 acres, 1200 feet frontage on Mulholland highway, $350 per acre. MO. 4575.

WANTED—
Real Estate

Miscellaneous

ATTENTION—If your real estate, vacant or improved, is well located, desirable, and you will accept the CASH market price for it, we can convert it into CASH for you a short notice. Address Branch Office, 4419 SO. MAIN ST., L. A.

FOLKS! LOOK HERE

I WANT Hollywood or Glendale property for chicken ranch and home or double Hollywood income. 5628 SUNSET, HE. 0839.

CASH and clear 320 A., excellent level Fresno Co. land on paved road. $50 A. Also 320 A. clear, Tulare Co., $75 A. Want 5 to 10a. in L. A. P. GRAY, 920 Van Nuys Bld. TU. 8546.

SELL AT AUCTION — Quick action. Highest price for your property. 5% covers all cost of sale. CHAS. W. GOODWIN, Licensed and Bonded Auctioneer. WE. 6381.

DO YOU WANT TO SELL NOW? WE WILL ABSOLUTELY SELL YOUR REAL ESTATE IN 10 DAYS. 720 STOCK EXCH. BLDG. VA. 4651.

PRICE it right, mail to me your city and country. Have swaps and cash. TU. 2583. REITZ, 230 Stock Exchange Bldg.

I SELL your real estate, $25 advertising money. No other expense if not sold. DANGREMONT, Auctioneer. MO. 6636.

WANTED—To list, Washington street frontage, our specialty. CLARENCE URBAN, 1364 W. 36th. EM. 8218.

BUYERS waiting for houses & inc. prop., if priced right. Live organization. 6406 S. VERMONT. TO. 2616.

LIST your property for sale or exchange with H. G. COLEMAN, 316 Story Bldg. Main 1938.

IF YOU want to sell your w. or nw. prop., list with L. H. PRESTON, 439 Chapman Bg. 7th & Bdy. VA. 8607.

WANT to buy, lease or let suit, for stores & hotel. Owner must be willing to join in mtg. GR. 0689.

PAY cash or trade properties. NEWTON, 1115 Bank of Italy. 6564.

HAVE you property to sell? Try my plan. H. works. SMITH. HO. 6716.

$5000 T.D. and some cash for res. lot, prefer close in. TH. 7778.

WANT FLAT FOR CASH
INGRAM, 453 S. Spring. TR. 4033.

For Cash—Not Classified

PHONE YOUR WANT-ADS TO THE TIMES. NO CREDIT ARRANGEMENTS NECESSARY. COURTEOUS EXPERIENCED AD-TAKERS DAY AND NIGHT. WILL HELP YOU WITH YOUR COPY IF DESIRED. Metropolitan 6700.

WANT home, cash, mortgage for strategic Hollywood business corner. Worth $250,000. Will sacrifice. OWNER HE. 2763.

WANT imp. vacant, N.W., $500 to $2000 dn. Priv. party. 551-916 a.m.

WANT property to sell. LENNERD REALTY CO., 4237 S. Olive. AX. 4919

Houses

WANT at once, 5 or 6-room nearly new modern bungalow, in Larchmont-Beverly dist., must be worth the money. (Owners only, write.) 678 S. Vermont, or ph. FI. 3376.

RESIDENCE in Hollywood or Beverly Hills, about $50,000. Must be a bargain.
RALPH H. MOORE REALTY CO.
206 Lane Mortgage Bldg.

LOTS, W. or N.W., to apply as part down payment on new 5-room 2-story house for about $10,000. Ph. MEt. 2824.

WANTED, the best located home in L. A., $3500 will buy with $500 dn. and $20 per month, 7% interest. Call 501 Tajo Bldg., 1st & Bdwy.

WANTED, on easiest payments possible, nice old house, porch, good lot, fruit. For elderly writer. Box C. 2117 E. 1ST ST.

WANT good home, Wilshire or Hollywood in exchange for 5 acres, clear, under Roosevelt dam. Value $30,000. Call GR. 4946 or TU. 1429.

Lots

OWNERS—I need clear res., duplex & double bung., lots north of Pico, west to Beverly Hills. Will pay 10% or more down. See me any p.m. or call 12 to 2 P.M. Ph. 1755 GRAY, 920 Van Nuys Bld. TU. 8546.

BUILDER wants clear lots, $2000 to $10,000, in exchange for notes signed by responsible business man and secured by stock. Main 2781.

CASH for lot equities, located west of Hollywood. GR. 0689, Suite 720, etc. Address Ha. box 510, TIMES BRANCH.

BUILDER wants five (5) lots in N.W. section will exchange trust deeds for same if clear or slightly encumbered. Call HE. 1121.

WILL EXCHANGE elegant furnished income property for clear lot or lots. 2827 W. 117th st. Alvarado.

WANTED—Lot in So. Pasadena or vicinity. Have real sedan & money for the right lot. Evens. EL. 1291.

FTGM country club, Country Club Dr. and Wilshire. La Brea dist. Call eves. and Sunday BE. 7954.

WANT LOT
Cole, 6108 S. Vermont. TH. 7034.

WANT WESTWOOD LOTS. BUYERS WAITING. BONNEY. OX. 4906.

Acreage

BUYER just arrived from N. Y. with cash to invest in desirable acreage for residential subdivision. Please submit full particulars. No agents. Address HC., box 439, TIMES BRANCH.

EXCHANGE equity $4000 S.W. L. A. bung. for acreage near L. A. on high ground. AX. 4855.

Business Property

HOLLY'W'D Blvd. 100x135, 2-sty. br. strs. & apts. Take other prop. to $75,000. Ben Bell, 749 S. Bdwy. TU. 4356.

Income Property

FOR SALE OR TRADE
160 A., 8 miles from San Diego, 17 orange A. A lemons. One of the show places of San Diego. 10-room plastered home. $100,000. Part trade for L. A. property. Call MR. BEUTTLER, with M. French Co., Room 404, 515 S. Hill. VA. 2261.

WANT INCOME property from owners, $50,000 or more, who will take as part first-class going vineyards and ranches, in San Joaquin Valley. Will trade on bank appraisals if wanted. WM. LEZABA REALTY CO., 4543 Wash.

WANT lease & furnishings of good income property in exchange for Chevrolet sport sedan in perfect condition, as full payment. Make particulars. Address C, box 433, TIMES BRANCH.

WANTED
6 or 8-unit court, north of Adams with some garages. WA. 8492.

EQUITY in flat or court for my 40-ac. clear Escondido ranch. CURNUTT. TU. 4537.

Suburban Property

WANTED, on easiest payments possible, nice old house, porch, good lot, fruit. For elderly writer. Box C. 2117 E. 1ST ST.

REAL ESTATE—
For Exchange

Miscellaneous

FINE English stucco, 6 rms., fireplace, all built-ins, ideal location, $4000 down, or take lot. Terms to suit. Mrs. Prentice, RADDELEY REALTY CO., 5105 York Blvd. GA. 4164.

INCOME, $400 per mo., north of Hollywood, trade for grove or good ranch to $36,000. Will assume. Owner, 17715 Gower st. Holly. HE. 1973.

YORK BLVD. business corner, 6-rm. modern house, $10,500. Want small ranch. 5536 YORK. GA. 7617.

1 A. FRUITS, 4-rm. home, $6500. Want city property. 4626 York. GA. 4132.

12 ACRES improved at San Diego. Want L. A. inc. $30,000. GL. 6805.

WANT eastern for Hollywood income, H. G. Ingram, 453 S. Spg. TR. 4033.

SELL, 6 rm. mod. Take lot or bus. Let pay. Submit, AN. 4446.

REAL ESTATE—
For Exchange

Miscellaneous

DOWN TOWN
OFFICE BUILDING

WORTH A MILLION AND A HALF. INCOME ONE HUNDRED SIXTEEN THOUSAND ANNUALLY. FOR EXCHANGE ON THE BASIS OF ONE MILLION. SOME CASH. BALANCE TRADE. A MILLION AND A HALF WORTH OF CLEAR RESIDENTIAL PROPERTY. CLEAR BUSINESS PROPERTY TO EXCHANGE ON CONSERVATIVE VALUATION FOR WHAT HAVE YOU. SELECTIVE HOME SITES FOR SALE WITH MODERATE PAYMENT DOWN. WHERE RESTRICTIONS ARE ENFORCED AND EXCLUSIVE PEOPLE LIVE. WHERE YOUR HOME IS AN OBSERVATION POST LOOKING FROM SANTA BARBARA TO THE CATALINA ISLANDS WITH THE GREAT CITY OF LOS ANGELES IN THE IMMEDIATE FOREGROUND. FOR PARTICULARS SEE OR WRITE MR. WILSON WITH THE JOHN A. EVANS CORPORATION, 1005 LANE MORTGAGE BUILDING, 6TH & SPRING.

160-ACRE ORCHARD
AND GRAIN RANCH
4 miles from Paso Robles, 20 acres 8-year-old walnuts, 20 acres 9-year-old prunes, 3 acres family orchard, 20 acres grain and 20 acres cleared for grain, 40 acres wooded pasture, big spring, water piped to house and buildings, house, barn, chicken, turkey houses, fine place for turkey raising, which has been successfully followed by owner. Will exchange for court or apartment-house or residence. Price $27,500, subject to $10,000 mortgage. Call WARREN, with THE TORRANCE INV. CO., Torrance, Cal. Ph. 178

FOR EXCHANGE—12-acre walnut grove in Pomona. Walnuts and peach trees full bearing. Plenty of water, fine soil. Good house and a good chicken equipment with 2000 hens. Tools and implements, a paying proposition. Ill health cause of selling. Price $20,000, mortgage $7500. Want L. A. income property.

GILLIES or GANSNEDER,
BERT MARSH & CO., INC.,
200 Marsh-Strong Bldg. TR. 1141.

ONE of Central Hollywood's choicest residences for sale or exchange, 2-story, 7-room stucco, 3 bedrooms, 2 baths. Built on 100-ft. view lot. Lot alone worth $15,000. The house insured for $17,000. $4000 spent on landscaping & shrubbery. Price $35,000: $8000 bank loan, 3 years, 7 per cent interest. G. A. WHITE, 6725 Sunset Blvd. GR. 0601.

128,000 PAGES
of exchanges and sales. We believe this is the largest mailing list published at one time. If your property is listed with us, you will get a copy. Just send in your listing and we will mail you one. Courtesy to brokers.

PHILLIPS AND REAM
747-749 No. Western. GL. 2181.

$150,000 stock in substantial corporation, officered by successful Los Angeles men to exchange for Los Angeles or other Southern Calif. real estate. Co. will bear close investigation, will exchange as a whole or in part, on inflated valuation considered. 741 CONSOLIDATED BLDG. TU. 8191.

200 A. ranch, 20 A. young apples & alfalfa, log house, 1500 White Leghorn hens, all tools, implements & bldgs., 4-rm. house, partly furn., elec. lights, range & water. Take clear lot or equity house or flat for $25,000 equity.
BORTON-BOYER
800 Sun Bldg. TR. 8691.

WE WANT
CLEAR COUNTRY PROPERTY
To exchange for city income property. Our list is complete with all classes of income property in Los Angeles and Glendale. Let us hear from you.
G. O. RUSSELL & CO.,
600 S. Brand Blvd., Glendale.
Glendale 0-1-4-5-6.

70 ACRES improved ranch, L.A. county, 37 mi. to city, nr. proven oil field. 35 A. young alfalfa, 15 A. oats, good bldgs., pumping plant, 2 wells, also valuable water right. Mach., stock, etc., all clear. Trade for city income. West Side pr. same value. $17,500. Agents, list. WH. 0133.

EXCHANGE EXTRAORDINARY
2 stucco flats, one unit, $11,500 clear, and $6300 equity in $14,000 6-rm. stucco duplex in Wilshire dist. Nr. L. A. & Utah Pk. st, or all or add cash for good income. Call M. S. Duckworth, HO. 6128, eve. HE. 5850

CARTHAY CENTER, STUCCO DBLE. 6 rms. a side, almost new, a beauty. Lease. $12,000 equity. Other stores & school, mountain view, exchange for single house or lot southwest of Hollywood. VE. 8475.

FINE home, 5-rm., bdw. floors, garage, orchard, berries, etc. Room for chickens, ½ acre. Exchange for eld. or double bungalow frame. Owners only. (Marsha.) 1216 ELM AVE., E. San Gabriel.

IMPROVED HOLLYWOOD CORNER
Improved with 2 4-rm. & 1 5-rm. stucco bungalows, 2-car bldg., 2-car garage, all rented. Price $21,500, take single bungalow or consider vacant lot. Equity, call 6314 W. 3rd.

MY BEAUTIFUL 20-ACRE GROVE
Located on two paved Blvds. All in grapefruit, lemons, oranges. I have $20,000 bank appraisal on grove. Want local or might take improved clear eastern property. HO. 2314.

BUYERS—SELLERS—TRADERS.
Let us help you sell or trade. All listings displayed on classified boards.
ROBERT BUCHTEL, Realtor,
6404 Sunset blvd.
Hollywood. HE. 1494.

10 A. CHERRIES, ideally located, best condition, crop avg. over $4500 yr. Price $16,000, clear. Want city income. SHULTZ, 321 W. 3rd. VA. 8313.

REAL ESTATE FOR EXCHANGE—
Send us description of what property you have, tell us what you want and we will see what we can do for you. See Mr. Lippner, 418 COMMERCIAL EXCH. BLDG.

HAVE lot, $1000, clear; 2½ acres, near Corona, $2000, clear; & $2750 equity, 5 rooms, price $5500. Want home to $10,000, assume one mtg. Submit. 1000 Bank of Italy. 6564.

REAL ESTATE FOR EXCHANGE
Send us description of what you have and tell us what you want.
T. P. & R. CO.
2091 Wilshire Blvd. Pitarov 2850

FOR exch. 160 A. fine walnut grove in Orange Co. $215,000, clear, want L. A. business property. Will pay cash considered. CUNNINGHAM, 735 H. W. Hellman Bldg.

A DANDY 5-room home, near Arlington and Washington, will consider 4 or 5-room bungalow in trade. C. A. CARLSON, 2418 West Washington. EM. 1491.

CITY EXCHANGES, COUNTRY
Harry I. Mack, Mgr.
Exchange Dept.
W. ROSS CAMPBELL CO.
712-14 S. Spring st. TR. 9911.

WANT IMPERIAL VAL. LAND. HAVE $5000 CASH EQ. IN BEAUT. DBL. BUNG. IN LANKERSHIM. OWNER, MARSHALL. 746 S. SPRING, L. A.

HAVE BUYER WITH CASH
Good trust deeds and clear lots. Want good 4-6rm. bung. court. PRICE MUST BE REASONABLE. CALL MR. RUST. TU. 4362.

JUST completed 9-rm. stucco home, Hacienda style, Hollywood. Will trade and assume. What have you? Call Gladstone 0693.

WE TRADE ANYTHING AT ANY VALUE. If you want action, try a busy office. STEPHENS & CO., 2067 W. Pico. EM. 2262.

BUNGALOW court, close in, N.W. $20,000. Want lot or suburban, $7500 equity. PETERS REALTY CO. 514 Story Bldg. TUcker 4012.

WANT CHICAGO, N. OR WEST SIDE
Have 6-room stucco, 2 baths, W. Hollywood, $15,000, clear. Call Montgomery, 7562 Sunset. GR. 7938.

SUPER-service station, clear. Price $7000. Can't manage. Want bung. or duplex. OWNER. GR. 0649.

120 ACRES Iowa, imp. farm by owner for Cal. income prop. Owner, J. E. O'DELL. GA. 5518.

JUST completed, 5-rm. stucco home, will exch. for good lot equity. Ph. VE. 8762; eves. TH. 9650.

40 ACRES irrigated land Stanislaus co., clear, and cash for So. Cal. owner. TU. 6112.

6-FAMILY flat, cor. lot, $15,000, want near country. SHULTZ, 321 W. 3rd. VA. 8313.

20 ACRES improved, Tulare Co. $7500 for ck. ranch or smaller acreage. S. Cal. OWNER, TUcker 6112.

WE TRADE the earth, also money for good invest. J. M. French Co. Rm. 404, 515 S. Hill. VA. 2261.

3 HOUSES, lot 60x140, inc. $105 mo., $11,500, clear. Want chicken ranch, Weyburn, 3822 Pasadena. GA. 4560

CLEAR lots, bet. Holly. & Lankershim. Ripe for bldg. Want flat. SELKCMAN, 2804 W. 9th. DU. 7109

55 FT. COR. Central ave., nr. Slauson. Want 6lt. bung. in W. Will assume. $300 S. BROADWAY. AX. 5289.

$1500 EQUITY in $4000 Highland Pk. home. Want clear acreage. Owner, 5127 YORK BLVD. GA. 5228.

FOR quick action, city & country exchanges. Send in your listings, or call at 410 Bdwy. Arc. FA. 1637.

S. H. WEST & CO., SANTA MONICA
Consult them for exchanges.
1217 Ocean Ave. Ph. 22145.

160 A. Utah, $6000, clear, for land here. 5534 YORK. GA. 0650.

WANT flats for clear acreage or groves. 3503 Pasadena ave. CA. 0155.

REAL ESTATE—
For Exchange

Miscellaneous

16-UNIT COURT
Artistic. Most attractive in Hollywood. Has been rented 100% ever since completion. Builders must sell. Will show over 30% on investment. Will consider B zone lot as part payment. See court at 1820 N. MARIPOSA and phone builders, GRanite 2436.

FOR EXCHANGE BOULEVARD CORNER, improved with oil station, fully equipped, also 4-room modern house, near school & on car line. Only 12 mi. from L. A. Price $8500, mtg., $3500, 3 years, 7%. Wanted, free and clear bungalow for equity. VA. 9741. Eves., GR. 3072.

IDEAL FRUIT & POULTRY RANCH
20 acres bearing, irrigated pear & apple orchard, ¼ mile from town. Good condition. 5-rm. house, garage. Price $20,000. Mortgage $4000, 5 years. Want city property. Will assume. Ph. OWNER, GL. 6351, route 10, box 806-D.

5-ACRE orange grove with modern 6-rm. stucco house. A fine location for chickens. Located on Foothill Blvd., clear. Trade for good home or income in or near L. A. Glendale 8414. W. H. GARVIE, 405 S Brand, Glendale.

LOVELY DUPLEX 4 & 5 ROOMS
Near Beverly Blvd. & Normandie av. Income under lease $145 per mo. Interior finish. So. American gum. Mortgage $7000 runs 4½ yrs. at 7% Sacrifice for cash or take vacant lot to build flat on. Call RE. 1565.

FIVE YEARS FROM NOW
What will that closed car of yours be worth? ? ? What will my 16-acre orange and peach orchard, Rialto, be worth? ? Let's trade. OSCAR LAMPMAN, Gardena. Ph. 184.

TWO beautiful homes in finest section Glendale. One $12,000, one $10,000, clear. Will trade either or both for Los Angeles business property. Will assume. Box 310, TIMES OFFICE Glendale.

27 A. clear land with water, 1 mile from Riverside, suitable to be divided for chicken ranches. Will deal all or part, cash or trade. OWNER, 503 H. W. Hellman Bldg. VA. 0791.

WHAT have you to exc. for my 7-r. Holly. home? Inq. $100 mo. 599-652.

"EXCHANGES EXCLUSIVELY"
Simpson & Childs, 453 So. Spring

Houses

BEAUTIFUL OLD HOME
(Excellent Condition.)
2671 S. MAGNOLIA AVENUE

Will take VACANT LOT for equity of $10,000. Telephone MR. ROE. TR. 6491.

W. H. REES CO., INC.,
502 Union Bank Bldg.

BEVERLY HILLS HOME
New 2-story 8 rm. English home, 3 bedrms., sun room, 3 baths, lot 75x150. No. of Santa Monica Blvd. Take N.W. Los Angeles or Hollywood lot as part. Price $11,000 & $5000 cash. Call Mr. Dresser, OX. 4314. LEE & LESTER, 327 CANON DRIVE.

NORTH OF HOLLYWOOD BLVD.
In the best residence section of Hollywood, 7-rm. English type home, 3 bedrooms, 2 baths, double garage, located on wonderful view lot. Price $22,500. Will accept lot for part of $12,500 equity. 2239 VISTA DEL MAR.

HAVE equities in 14 new 5-rm. houses in Alhambra, all completed. Modern in every respect. Large living and bedrooms. Hardwood floors throughout. Tile bath. Will accept clear vacant & make terms reasonable for payment. Address C. box 456, TIMES BRANCH.

LA FAYETTE PARK PL., near Beverly, 2-story fine home, 3 large bedrooms, tile bath & kitchen, gas furnace, Rud Heater, full lot, garage, $15,000 clear. Want vacant business lot & will assume or pay cash. V. H. PECK, EM. 3677. VA. 6017.

MOD. 4-rm. stucco bung., gar. 2 bed rms. x 32, 72rd no., Central ave. Clear, $4750, will take dbl. bung. or larger house. Will assume or $250 cash, lot equity, trust deed as part payment. Submit, LARFIELD 221 Byrne Bldg. BR. 0416.

BUNGALOW AND HOUSE EQUITIES
from $1250 to $5,000 to trade for clear or nearly clear lots. L. A. HOUSING CORP., Owners, MAIN FLOOR, BACH BLDG., 7TH & FIGUEROA. 1217. Ask for Jack Reeves.

I AM COMPELLED to dispose of my beautiful $16,500 new 7-rm. res. in exclusive Oak Knoll section, Pasadena, never been occupied. Is free & clear, and $6300 equity in $14,000 6-rm. stucco duplex in Wilshire dist. Nr. L. A. & Utah Pk. st, or all or add cash for good income. Call M. S. Duckworth, HO. 6128, eve. HE. 5850

CARTHAY CENTER, STUCCO DBLE. 6 rms. a side, almost new, a beauty. Lease. $12,000 equity. Other stores & school, mountain view, exchange for single house or lot southwest of Hollywood. VE. 8475.

FINE home, 5-rm., bdw. floors, garage, orchard, berries, etc. Room for chickens, ½ acre. Exchange for eld. or double bungalow frame. Owners only. (Marsha.) 1216 ELM AVE., E. San Gabriel.

IMPROVED HOLLYWOOD CORNER
Improved with 2 4-rm. & 1 5-rm. stucco bungalows, 2-car bldg., 2-car garage, all rented. Price $21,500, take single bungalow or consider vacant lot. Equity, call 6314 W. 3rd.

MY BEAUTIFUL 20-ACRE GROVE
Located on two paved Blvds. All in grapefruit, lemons, oranges. I have $20,000 bank appraisal on grove. Want local or might take improved clear eastern property. HO. 2314.

BUYERS—SELLERS—TRADERS.
Let us help you sell or trade. All listings displayed on classified boards.
ROBERT BUCHTEL, Realtor,
6404 Sunset blvd.
Hollywood. HE. 1494.

10 A. CHERRIES, ideally located, best condition, crop avg. over $4500 yr. Price $16,000, clear. Want city income. SHULTZ, 321 W. 3rd. VA. 8313.

REAL ESTATE FOR EXCHANGE—
Send us description of what property you have, tell us what you want and we will see what we can do for you. See Mr. Lippner, 418 COMMERCIAL EXCH. BLDG.

HAVE lot, $1000, clear; 2½ acres, near Corona, $2000, clear; & $2750 equity, 5 rooms, price $5500. Want home to $10,000, assume one mtg. Submit. 1000 Bank of Italy. 6564.

WANTED—Lot in So. Pasadena or vicinity. Have real sedan & money for the right lot. Evens. EL. 1291.

FTGM country club, Country Club Dr. and Wilshire. La Brea dist. Call eves. and Sunday BE. 7954.

WANT LOT
Cole, 6108 S. Vermont. TH. 7034.

WANT WESTWOOD LOTS. BUYERS WAITING. BONNEY. OX. 4906.

Acreage

BUYER just arrived from N. Y. with cash to invest in desirable acreage for residential subdivision. Please submit full particulars. No agents. Address HC., box 439, TIMES BRANCH.

EXCHANGE equity $4000 S.W. L. A. bung. for acreage near L. A. on high ground. AX. 4855.

Business Property

HOLLY'W'D Blvd. 100x135, 2-sty. br. strs. & apts. Take other prop. to $75,000. Ben Bell, 749 S. Bdwy. TU. 4356.

Income Property

FOR SALE OR TRADE
160 A., 8 miles from San Diego, 17 orange A. A lemons. One of the show places of San Diego. 10-room plastered home. $100,000. Part trade for L. A. property. Call MR. BEUTTLER, with M. French Co., Room 404, 515 S. Hill. VA. 2261.

WANT INCOME property from owners, $50,000 or more, who will take as part first-class going vineyards and ranches, in San Joaquin Valley. Will trade on bank appraisals if wanted. WM. LEZABA REALTY CO., 4543 Wash.

WANT lease & furnishings of good income property in exchange for Chevrolet sport sedan in perfect condition, as full payment. Make particulars. Address C, box 433, TIMES BRANCH.

WANTED
6 or 8-unit court, north of Adams with some garages. WA. 8492.

EQUITY in flat or court for my 40-ac. clear Escondido ranch. CURNUTT. TU. 4537.

Suburban Property

WANTED, on easiest payments possible, nice old house, porch, good lot, fruit. For elderly writer. Box C. 2117 E. 1ST ST.

FINANCIAL

TO LOAN—
Money

Real Estate Improvements

WE BUY TRUST DEEDS

Finance business and industrial buildings and business property.
Talk with Mr. Hagans.
ANGELES MESA LAND CO.,
706 Pacific Finance Bldg. TR. 0121

WE LOAN our own money on real estate
Free appraisals, quick action
Reasonable rates.
Building Loans Arranged.
PREMIER MTG. & SECURITIES CO
1223 Citizens National Bk.
Phone BRoadway 1726.

"WE CONTROL PRIVATE FUNDS"
Plenty 7% mortgage money waiting for Hollywood and Wilshire districts. H. WRIGHT, with
A. B. STRODE CO.,
OL. 8218. OL. 4120.
4705 Hollywood Blvd.

FINANCING

Building or completed loans, 1sts or 2nds to any amount.
SUGARMAN-VITOFF COMPANY
701 Lane Mtg. Bldg. TR. 0681.

MONEY TO LOAN
For building and on improved property at current rates.
ASSOCIATED MORTGAGE CO.,
612-618 Bank of Italy Bldg.
TRinity 0661.

WE will build and finance 100% on your clear lot, bungalows, flats & apartments, no restrictions.
GREAT REPUBLIC INV. CO.,
300 Great Republic Life Bldg.

PLENTY OF MONEY FOR RESIDENCE, APTS., FLATS
In sums of $2500 and up.
No building loans.
CONSOLIDATED MORTGAGE CO.
926 Washington Bldg. ME. 2226.

AMPLE funds for FIRST MTGS. and trust deeds, no commission, building loans, large or small. We will draw your plans free. 1226 W. M. GARLAND BLDG. 9th & Spring
UNION BUILDING LOANS, INC.

I WILL LEND THE FULL COST OF CONSTRUCTION ON MONTHLY PAYMENT PLAN, PROVIDING I CAN DO THE BUILDING. PHONE Vandike 2294, DAYTIME OR BETWEEN 7 & 8 O'CLOCK AT NIGHT

WE make trust deed loans at legal rates, no discount on L. A. property, also on good vacant lots. REALTY MORTGAGE CO., 702 Lane Mtg. Bldg. 208 W. 8th st. VA. 1896.

LET us work out your 1st loans for you. Straight & mo., or annual payments. Low rates, quick action, no bonus, several plans. 332 TITLE INS. BLDG. TU. 7178.

WANT good city residence loans. $1200, $2500, $3000 to $7500. Call for quick results & fair treatment. E. RUNKLE. 2952 W. Pico. EM. 0638.

Suburban Property

STUCCO duplex for city or country. Owner, 709 N. LAKE, Pasadena.

Country Property

FOR EXCHANGE, alfalfa, cotton & dairy ranch, Imperial Valley. Netted over 10% last year. Fully stocked and a going proposition. Price $150,000. Income or good vacant. Davis, with PERAL REALTY CO., 686 Chamber of Com. Bldg. VA. 4647.

320 A. GOOD level San Joaquin Valley, no alkali, or hardpan. $40 per A., clear. Want city or nr. country. SHULTZ, 321 W. 3rd. VA. 8313.

160 A. ARTESIAN dist., east of Lancaster, $6500. Want lots or improved & assume. V. H. PECK, 707 Grant Bldg. VA. 5017. EM. 3677

40-ACRE alfalfa ranch, 160-acre cotton ranch. Take eastern, local. 221 KECKHOFFF BLDG., BRoad. 0842.

FINANCIAL

TO LOAN—
Money

Real Estate Improvements

WE BUY TRUST DEEDS

Finance business and industrial buildings and business property.
Talk with Mr. Hagans.
ANGELES MESA LAND CO.,
706 Pacific Finance Bldg. TR. 0121

WE LOAN our own money on real estate
Free appraisals, quick action
Reasonable rates.
Building Loans Arranged.
PREMIER MTG. & SECURITIES CO
1223 Citizens National Bk.
Phone BRoadway 1726.

"WE CONTROL PRIVATE FUNDS"
Plenty 7% mortgage money waiting for Hollywood and Wilshire districts. H. WRIGHT, with
A. B. STRODE CO.,
OL. 8218. OL. 4120.
4705 Hollywood Blvd.

FINANCING

Building or completed loans, 1sts or 2nds to any amount.
SUGARMAN-VITOFF COMPANY
701 Lane Mtg. Bldg. TR. 0681.

MONEY TO LOAN
For building and on improved property at current rates.
ASSOCIATED MORTGAGE CO.,
612-618 Bank of Italy Bldg.
TRinity 0661.

WE will build and finance 100% on your clear lot, bungalows, flats & apartments, no restrictions.
GREAT REPUBLIC INV. CO.,
300 Great Republic Life Bldg.

PLENTY OF MONEY FOR RESIDENCE, APTS., FLATS
In sums of $2500 and up

BEACH MISSION TO GO EAST

City Representatives Will Make Tour of Atlantic Resorts to Determine Venice Improvement

By a "Times" Staff Correspondent

VENICE, March 10.—Representatives of the Los Angeles Planning Commission and City Council will visit beaches from Coney Island to Palm Beach along the Atlantic seaboard to determine on plans for development and improvement of Los Angeles Beach, at Venice, it was disclosed tonight at a meeting of civic organizations of Venice, Mayor Cryer and the Los Angeles City Council and officials of the Planning Commission, the Park Commission, the Playground Commission, representatives of City Engineer and the Commission of Public Works.

The announcement was made at a dinner which followed an afternoon spent in touring Venice and the proposed improvement district on Los Angeles beach.

More than forty officials of Los Angeles city and county joined with 100 or more beach city residents in the tour, which visited the beach, the canals, the marsh districts, the streets on which improvements are to be made, and other points of interest. At 5:30 p.m., an old-fashioned clam bake was served at Westport Beach Club.

ANNOUNCE TRIP

It was at the clam bake that announcement of the trip east was made. Gordon Whitnall, of the planning commission, and Councilman Hall and Pierce are to make the trip. They will report back and it is hoped the commission will be ready to make definite recommendations for Venice improvements by April 15. Whitnall pointed out the futility of too much haste and the value of Venice to Los Angeles as a recreational area.

Carol J. Daly, president of the Venice advisory planning commission, as toastmaster, pledged the Venice business men and interests to co-operation with Los Angeles city and county in all matters of mutual benefit.

Mayor Cryer spoke of the interest of the city in Venice and pledged expert service and advice in public improvement.

PREDICTS PROGRESS

Councilman Moore of the Sixth District which includes Venice, foresaw under Los Angeles government a greater and better beach district.

H. H. Kinney, secretary to Mayor Cryer, told of plans ahead for the Venice district.

C. R. Pomeroy, director of the Los Angeles County Regional Planning Commission, speaking also for the Board of Supervisors, assured Venice that the major traffic plan will tie in all main travel arteries with the Los Angeles beach district. He also told of possible plans for enlarging the Venice beach without purchasing of property.

Mayor J. C. Steele of Santa Monica traced the beach development.

FOUR DAYS LEFT TO FILE TAX RETURN

Federal Building Bureau Will Remain Open Late Saturday Afternoon

With only four filing days remaining, Collector of Internal Revenue Goodcell has ordered the Internal Revenue Bureau on the second floor of the Federal Building to be opened at 8:30 o'clock and not closed until 4:30 o'clock in the afternoon next Saturday to facilitate reporting of income taxes.

tate reporting of income taxes.

This is the first time in the history of the local office that the bureau has been open later than 1 o'clock Saturday afternoons and is virtually necessitated by the congestion resulting from delay in approval by Congress of the new tax-reduction bill.

As Saturday will be a full work day every available deputy will be drafted to minimize the inconvenience and delay that usually characterizes the last days for filing. Monday at midnight will be the last hour in which taxpayers can file and comply with the law.

Taxpayers filing on Form 1040, the blank used by persons who have incomes of $5000 or more, have been granted a filing extension to May 15, providing, however, that they file tentative returns by Monday and pay one-fourth of the estimated tax.

Last Services Conducted for Morrie Rauch

Funeral services for Morrie Rauch, cafe owner, who was killed when hit by an automobile last Friday night were conducted at Pierce Brothers' chapel yesterday afternoon under the auspices of Los Angeles Lodge of Elks. Interment was at Inglewood Cemetery.

The pallbearers were J. B. Behan, Lew Rosen, Jerry O'Connell, Harry Lewis, Bill Paine and Sam Meyers.

Pierce Brothers' chapel was crowded and many remained on the outside during the services. Friends of Mr. Rauch who knew him as owner of the Green Mill Cafe and during the years he had been identified with the cafe business of Los Angeles, attended the services and went to the cemetery.

Mr. Rauch was killed on his birthday as he was crossing the street going to the scene of an automobile accident. He was a native of Boston and was 47 years of age.

DEBATERS ARRIVE TODAY

Nearing the completion of its western tour, the debating team of Marquette University of Milwaukee will arrive in Los Angeles today. Saturday night the team will engage Loyola College in a public debate at the Los Angeles Catholic Girls' High School, 2900 West Pico street, on "Resolved, That This House Pities Its Grandchildren."

WASTE IN PLEA FOR LEADERS

Chief Justice Emphasizes Need for Courageous Men to Aid Mankind

Need for strong, courageous men and women who will make service to humanity their chief concern was emphasized by Chief Justice Waste in an address yesterday before the Co-operative Club at the Biltmore.

"The poet's wish to 'live in a house by the side of the road and be a friend to man' is commendable, but it is a sentiment which only those of a long, ripe life should harbor," said Justice Waste. "The desire of those who are young and strong should be to walk bravely along the roadway of life, assisting the weak and discouraged and encouraging their fellow workers in the service for humanity. Not on the 'mountain top, above their fellow beings, nor in the desert, away from their kind, but 'down among men' is the place for the real men of today."

Recalling the old "swimmin' hole days" of the Los Angeles of the early eighties, the speaker told how an injury received in a baseball game was responsible for his decision to give up the idea of being a professional ball player and of how his visits to the Courthouse inspired him to enter the field of law.

The meeting was attended by scores of Los Angeles city, county and State officials and after the lecture the speaker was warmly greeted by many who knew him in the days when he attended the Los Angeles High School. Frank Emerson was chairman of the meeting and a musical program was given by the Elite Trio.

BANK GIVEN VERDICT FOR THEFT LOSS

Institution Successfully Invokes Civil Law Against Two Asserted Bandits

Civil laws were successfully invoked yesterday by the Pacific-Southwest Trust and Savings Bank to recover more than $1600 assertedly stolen from two of its branches by hold-up men in daylight robberies. According to Judge Stephens, who granted judgment to the bank, it is the first time in the history of Los Angeles courts that a civil action has been brought to recover money taken by bandits.

The defendants were Howard Hall, 22 years of age, and James Thompson, 34, both of whom are said by police to have confessed to holding up two Pacific-Southwest Bank branches, a Hellman Bank branch and several drug stores. They obtained through recent Los Angeles robberies, police said they admitted, more than $19,000.

In an effort to get possession of the stolen moneys the bank sought an attachment against $1913 of Hall's money in charge of the police department property clerk, and $4385 of Thompson's cash. This was taken from the men when they were arrested.

Neither of the defendants contested the case, and judgment was granted against Hall for $102 and against Thompson for $1655.

TESTS FOR CADETS

Examinations for Appointment Set for June 22

A competitive examination for the appointment of cadets and cadet engineers is announced for June 22 by the United States Coast Guard. The examinations will be held at various designated cities, including San Francisco and Seattle, and at other places where it is found practicable to have the necessary examining boards.

Cadets and cadet engineers, it is stated, are trained to become line officers and engineer officers, respectively. The age limits for appointments of cadets of the line are 19 to 24 years, and for cadet engineers, 18 to 23 years.

Cadets and cadet engineers are trained at the Coast Guard Academy at New London, Ct., receiving the same pay and allowances as midshipmen in the Navy. Upon graduation, after three years, a cadet is commissioned an ensign and a cadet engineer an ensign (engineering.)

Applications may be obtained from the Commandant, United States Coast Guard, Washington, D. C.

CHARGES BLACKMAIL PLOT

Leo Freed and his wife, Annie Freed, have been made defendants in a $200,000 damage action filed by J. Jacubowitz, wealthy Los Angeles business man, who charges conspiracy to blackmail against the couple. Freed had previously filed suit against Jacubowitz, whom he charges with alienation of the affections of Mrs. Freed.

STORE LIGHTING HIS TOPIC

"The Principles of Illumination as Applied to Store and Show-Window Lighting" will be the subject of an address by Dr. Arthur E. Hoare Friday at the City Club at the weekly luncheon of the round table of the Advertising Club of Los Angeles.

"L" LINE WEDGE SEEN IN PLANS

Construction to be Voted on at Election Assailed

Vote for Carriers' Proposal Means Start of Elevated

Organization Plans to Fight Erection of Trestles

That the four and one-half miles of "L" construction proposed by the Pacific Electric and the railroads under their carriers' plan, which will appear on the April 30 special election ballot is the entering wedge for a $50,000,000 program of "L" structures for Los Angeles was declared yesterday by Secretary F. M. Spinning of the Anti-Elevated Association at the organization's headquarters, 1729 Sunset Boulevard. Secretary Spinning set forth in detail the routings of the proposed "L" lines, now before the City Council, and the immediate approval of which plan is being urged upon the Council by the railroads.

"Every home owner, every citizen in Los Angeles," said Secretary Spinning, "should know that a vote for the carriers' plan at the April 30 election means a start on the 'L' system for Los Angeles. As City Attorney Stephens said to the Realty Board: 'The four miles of trestles provided in the carriers' plan is the entering wedge for an 'L' system for Los Angeles. If we don't want elevated railways in Los Angeles, then we can kill it off now by voting against the carriers' plan at the April 30 election.'

STATEMENT STRESSED

"The full significance of the City Attorney's strong statement should be brought home to every citizen of Los Angeles.

"In order to obtain city franchises for these four miles of trestles from the Pacific Electric's Main-street station and the Arcade depot through the downtown district to the east bank of the Los Angeles River, the railroads have been trying to jam through the City Council the rapid transit plan recommended in the Kelker-De Leuw report. Once that plan is adopted as the city's plan, then it will be almost impossible to change it, and the $50,000,000 worth of elevated structures recommended in that report for immediate construction will be authorized and under way. And under this plan, the cost of these elevated structures will be borne by the car riders and the assessments on the district through which these 'L' lines are built. Do the people want that? I am sure they do not. The Anti-Elevated Association will make every effort to bring home to the people of Los Angeles between now and April 30 the fact that a vote for the carriers' plan on April 30 means a vote for an 'L' system in Los Angeles."

"L" LINES OUTLINED

Secretary Spinning showed from an examination of the Kelker-De Leuw rapid transit report that the following "L" lines are recommended:

IMMEDIATE CONSTRUCTION

Broadway-Moneta avenue "L" three-track concrete steel "L" from end of Broadway subway at Washington street, to Manchester avenue, located on Broadway, as extended, and Moneta avenue—$9,396,000.

Broadway-Pasadena avenue "L"—three tracks, on Broadway from Sunset Boulevard end of Broadway subway, on Broadway and Pasadena avenue to East Avenue 64—$10,000,000.

Pico-street "L"—three tracks on right of way and Pico street from P. E. Venice line at Mineral avenue to Union avenue. Two-track "L" on Pico street from Pico "L" main line at Mulien avenue to P. E. Sawtelle line at La Brea avenue—$8,288,000, not including right of way.

Glendale Boulevard "L"—two tracks on Glendale Boulevard from portal of Hollywood tunnel to connect with P. E. Glendale Boulevard tracks near Sunset Boulevard—$1,530,000.

Sunset Boulevard "L" two tracks along Sunset Boulevard and Hollywood Boulevard from the Glendale Boulevard "L" at Montrose street to Vermont avenue—$3,646,000, not including cost of right of way.

San Fernando Valley line. Part of the route on rights of way at grade and then "L" from Glendale Boulevard to Los Feliz Boulevard. Cost, not including right of way—$4,678,000.

Whittier Boulevard "L"—two-track "L" from Stanford avenue to Boyle avenue and Whittier Boulevard and then three-track "L" on Whittier Boulevard from Boyle avenue to Indiana street (not including right of way)—$4,541,000.

Downtown P. E. "L"—two tracks from P. E. station at Sixth and Main streets to Aliso street to connect with Pasadena short-line tracks and a branch to Watts line—$3,518,000, not including right of way.

FUTURE CONSTRUCTION

Broadway-Pasadena avenue "L"—third track added from Sunset Boulevard to Avenue 64.

Two-track "L" Mission Road and Fair Oaks avenue from Avenue 64 to Holly street in Pasadena.

Third track added to Broadway-Moneta "L" Washington street to Moneta avenue.

Three-track "L" on Moneta avenue from Manchester avenue to One Hundred and Eighteenth street.

Three-track "L" on Santa Barbara avenue from connection with Moneta-avenue "L" to Arbor Vitae street in Inglewood.

Two-track "L" from Arbor Vitae street to Rosecrans avenue in Hawthorne.

Third track added to Sunset Boulevard "L" and a two-track "L" from Glendale Boulevard to Sunset Boulevard at Rosecrans street.

Three-track "L" on Glendale Boulevard from connection with Sunset Boulevard "L" to Fargo street.

Two-track "L" from Vineland avenue to Pacoima avenue for San Nuys line of Pacific Electric.

Two-track "L" on Brand Boulevard in Glendale to Arden Junction in Glendale.

Two-track "L" on Sherman Way from El Nido street to Van Nuys Junction.

Two-track "L" from Webb street to Porter avenue in San Fernando.

Two-track "L" from Etiwanda avenue to Vanalden avenue in Owensmouth.

Two-track "L" from Hermosa avenue to Topango Canyon Road in Owensmouth.

Third track added to Whittier Boulevard "L" from Boyle avenue to Indiana street.

Two-track "L" on Whittier Boulevard from Indiana street to First street in Montebello.

Three-track "L" on Third street from La Brea avenue to Wilshire Boulevard in Beverly Hills.

Two-track "L" on Santa Monica Boulevard from One Hundredth street in Sawtelle to Third street in Santa Monica and on Third street and Utah avenue, Sawtelle, to suitable terminal at Ocean avenue, Santa Monica.

Two-track "L" for Ninth-Main-Aliso-street line, to be located on Ninth street from Stanford avenue to the Watts line of the Pacific Electric.

Two-track "L" on Aliso street from Alameda street to Anderson street.

BODY THEFT CHARGE FALLS

Belief That Casket Was Rifled of Meningitis Victim Exploded When Coffin is Exhumed

Assertions of Mrs. Mary Burke, 647 Sierra street, that she believed the body of her brother, Jesus Fernandez, had been stolen from its casket were exploded yesterday when Dep. Dist.-Atty. Fitts had the casket exhumed and the body was found in it. Fernandez, 16 years of age, of 4118 North Reno street, died of meningitis at the General Hospital, Saturday, and was buried at Calvary Cemetery Tuesday.

Mrs. Burke believed this brother's body had been stolen for dissection. She repeated stories she said had been told by the pallbearers, six young Mexicans, that they "heard something rolling" in the casket as they carried it. She also declared she and other members of the family had been refused permission to view the body the day of the funeral.

Mrs. Burke and her mother and father-in-law, Mr. and Mrs. John G. Burke of 355 North Avenue 22, were taken from the cemetery to Dep. Dist.-Atty. Fitts's office for further questioning, after the exhumation was complete. He declared he intended to discover what prompted their charges and had Investigator Wynn bring them in.

A member of the undertaking firm of Alvarez and Moore, and her brother Leo Fernandez of 649 Sierra street, were questioned and declared everything in connection with the funeral had been regular. Mr. Fitts then ordered the body taken up.

A member of the undertaking firm of Alvarez and Moore, and her brother Leo Fernandez of 649 Sierra street, were questioned and declared everything in connection with the funeral had been regular. Mr. Fitts then ordered the body taken up.

Mrs. Burke declared on her first appearance at the office of the District Attorney, that autopsies had been performed on the bodies of her father and another brother at the General Hospital and that she

WOMAN'S DEATH LAID TO CARELESS DRIVING

At a Coroner's inquest held at Pierce Brothers' mortuary yesterday morning in connection with the death of Mary Rebecca Smith, 72 years of age, of 344 West Fifty-eighth street, the finding was that careless driving caused her death when she was struck by an auto last Saturday at Thirty-eighth street and South Broadway, driven by Charles Pausch. Funeral services will be held at Pierce Brothers' chapel today at 2 p.m. She leaves a son, Newell. Dep. Dist.-Atty. Scheinman attended the inquest.

SANDS PICTURE IDENTIFIED

Connecticut Man Certain That Suicide Buried Four Years Ago Was Taylor's Valet

While Dist.-Atty. Keyes in New York maintained the veil of secrecy that has surrounded his eastern trip since its inception, additional credence to the theory that the grave of a hitherto unidentified suicide at Warehouse Point, Ct., contains the earthly remains of Edward F. Sands, missing valet of William Desmond Taylor, motion-picture director slain in his Los Angeles apartment in 1922, was given yesterday with the identification of a photograph of the missing servant as the man found slain by his own hand four years ago.

Max Lutin, proprietor in 1922 of a refreshment stand at Warehouse Point, three-quarters of a mile from the point where the mysterious suicide was found, on seeing a picture of Sands, declared he is certain the man pictured was the man who had committed suicide. Lutin had viewed the body in the morgue a short time after it had been found in a snowbank, twelve miles from Hartford, Ct., and also believes that the man was in his place of business a few hours before he killed himself.

DOCTOR CORROBORATES

Further support to the belief that Sands lies buried on the Connecticut hillside also was given by Dr. Joseph A. Coogan, the medical examiner who was called into the case when the suicide's body was found. At the time, it was learned yesterday, Coogan expressed the belief that the dead man might be the missing Taylor valet, basing this belief on an asserted similarity of the dead man's physical characteristics with those described in a notice sent out by Los Angeles police for apprehension of Sands.

Hartford officials say that word of the finding of the body and its professed similarity to the description of Sands, was sent to Los Angeles police, but no further inquiry was made by the California authorities. Investigation of the Taylor case was taken from the hands of the police by the District Attorney's office shortly after it was started.

According to information unearthed by Connecticut authorities, the gun used by the mysterious suicide, a .45-caliber Colt, was bought in Springfield, Mass., by a man giving the name of King Gichosn (?).

While Connecticut authorities were unearthing new information in connection with the mysterious suicide, Dist.-Atty. Keyes, before leaving his New York hotel, declared he knows of no official plans to exhume the body from the hillside grave.

DENIES GRAVE SOUGHT

"We are not looking for the grave of Edward F. Sands or his body," Keyes declared.

Sands, the long-sought valet of Taylor, disappeared at the time the motion-picture director was slain in his apartment. Police investigation brought to light the fact that Taylor had sworn out a warrant charging his servant with grand larceny shortly before Sands disappeared and Taylor was murdered.

The valet was seen in Los Angeles the day before his former employer's murder but was never seen again after the slaying.

Interest of investigators was turned toward the Connecticut grave as a long dormant aftermath of the receipt of a letter purporting to be a confession of the crime by Sands. The letter was dated a few days prior to the finding of the suicide's body.

BREAD ON WATER BACK ON FLOOD

Priest Finds Workmen Keep Promises to Repay Him for Tapping Pipe, but it is Returned Loose in Bulk, Which is Not so Good

When workmen started to grade Avenue 33 above St. Bernard's Church, at Verdugo Road and the avenue, they tapped a water pipe on the church lawn to supply their steam shovel. They did not ask permission, but sent word to Rev. James S. O'Neill they would make good what they had taken.

Father O'Neill naturally is familiar with the scriptural assurance of the reward of casting bread upon the waters, but never before, he says, had he met with such immediate and generous repayment. "They returned the water," he declares, "more than a hundred fold."

For when he set out for the church from the parish house yesterday morning he stepped blithely onto the lawn and found it had been transformed into a morass overnight. Father O'Neill is six feet four. He found himself in water up to his hips.

To right and left he looked and found the water was still being returned. In two turbulent streams it was pouring down from the hill above his church, on each side of his buildings.

Father O'Neill philosophically waded out and changed his clothes. He sent ward to the workmen they had more than repaid the water they had borrowed, and he besought them to withhold further installments. They returned word that the steam shovel had inadvertently sliced into a water main and they were trying to get the main fixed.

Meanwhile the church and parish house had been considerably damaged by the deluge, and Father O'Neill was in fear the foundations would be weakened. Verdugo Road was inundated to such an extent that motor traffic was threatened.

Father O'Neill hopes his morning plunge will be the last of his mishaps for some time. A few months ago his pocket was picked while on a visit to Rome, and he had to cut short his journey.

LAST ECHO OF 'FARMER PAGE' SLAYING EPISODE HEARD IN FREEING OF JOE SANTINELLI

Charges against Joe Santinelli of maintaining a nuisance and possessing liquor were dismissed in United States District Judge Henning's court yesterday when the principal witness, L. V. Bybee, former prohibition agent, failed to appear in court.

Santinelli was manager of the defunct Sorrento Club on West Sixth street where, a little more than a year ago, "Farmer" Page, notorious gambler, shot and killed Al Joseph. Page pleaded self-defense and a murder charge was dismissed in justice of peace court.

Santinelli was said to have been a manager of the notorious "club." A Federal warrant for his arrest on the nuisance charge was issued April 8, 1925. Federal officers and the entire city police were unable to locate and arrest him and it was not until May 6 that he turned up at the Federal Building voluntarily and posted $5000 bail for his appearance in court. His hearing was set for May 14.

On May 14 the case was continued until May 28 at the request of his attorney. On May 28, Santinelli was held over to the United States District Court on $5000 bail. On September 28 he pleaded not guilty before United States District Judge Henning. He was ordered to appear not later than December 7, last, and his case would then be set for trial.

Yesterday when the case was called the complaining witness was not on hand and the case was dismissed. A similar charge against a friend of Santinelli, one "Bert the Barber," or Bert Busterni, resulted in an acquittal on the possession charge and a fine of $1000 and sixty days in jail on the nuisance charge. The jail sentence was to be suspended if the fine was paid.

'TIMES' CLUB OF MASONS IN BANQUET

Baroness de Ropp Speaks on World Civilizations and Artists Entertain

Members of The Times Masonic Club and friends enjoyed their March banquet last night at Paulais, 739 South Broadway.

A feature of the occasion was a word picture of civilization of the world, a descriptive and vivid picture of Russia and the advantages of one nation's progress over another by Baroness Ottily de Ropp, obtained as a speaker, through the courtesy of the Better America Federation of California. The speaker commended our advantages and cited the appreciation we should have of being American citizens.

A musical program, arranged by Mrs. Cedric E. Johnson, pianist, included, in addition to several numbers by her, soprano solos by Miss Jane Finney, and numbers by Albert Keglovich, boy violinist and radio entertainer.

The Phil Baum trophy, the silver cup to be awarded the chairman of the best meeting for the year, was on display. Arthur C. Thompson was entertainment chairman last night. Burton L. Smith presided.

NORRIS TAX CASE UNDER ADVISEMENT

Decision by Judge James Awaited in Suit of Woman Against Goodcell

United States District Judge James yesterday took under advisement the inheritance-tax suit of Mary Banning Norris against Collector of Internal Revenue Goodcell for return of $15,000 in taxes and $2000 in interest on property formerly in the possession of Mrs. Mary Hollister Banning, who died in August, 1922.

Mary Banning Norris, daughter of Mrs. Banning, in her complaint asserted that her mother transferred 2700 acres of Orange county land to her in 1897, but the government, through Asst. U. S. Atty. Armstrong, asserted that only one-half of the property had been transferred and the remainder was held by the mother until her death, when it was given over under provisions of the will.

Wathena Brown, Concert Harpist, Dead of Stroke

Mourned by many friends and acquaintances, Mrs. Wathena Brown, concert harpist, died yesterday afternoon following a stroke of apoplexy at the family residence, 627 North Coronado Terrace.

Mrs. Brown was 54 years of age and for a number of years was identified with the Redpath Lyceum Bureau and the Ithaca Conservatory of New York. Her first concert tour to Los Angeles was made in 1906 under the auspices of the Santa Fe Railway Company. She resided at the Coronado Terrace address for eleven years and was a member of the Immanuel Presbyterian Church.

She leaves her husband, Frederick Brown, and a son, Thad K. Brown of San Diego. The body will be on view to friends Friday between 12 and 4 p.m., at the Remington Funeral Home, 1133 South Flower street, following which it will be sent to San Diego for funeral services and interment.

Storage Charge Will be Made by Express Offices

Storage is to be charged by express companies for shipments refused or uncalled for, according to an announcement yesterday of L. P. Bergman, superintendent of the Los Angeles office. The new system is to become effective May 1.

Three days' free time will be allowed, after which the storage charge will be 10 cents for the first day and 5 cents for each of the next eight days, with a maximum of 50 cents a month for each shipment of 100 pounds or less. Proportional charges will be made for heavier shipments.

Bergman stated that the express companies believe the expense and extra labor involved should be borne, not by express patrons, but by the owners of the goods involved.

Eight New Cases of Smallpox in City During Day

Eight new cases of smallpox were reported in Los Angeles between midnight Tuesday and 5 p.m. last night, according to City Health Officer Parrish. Five cases occurring between 5 p.m. and midnight Tuesday, making the total for Tuesday eleven cases, were also reported yesterday. Health department records show that three cases were reported Sunday and six on Monday.

There has been a total of ninety-six cases reported this month to date, making the total reported since January 1, last, 630 cases. Last week's total was sixty-one cases. Totals for the three preceding weeks were 55, 113, and 112 cases, respectively.

CLUB SMOKER SATURDAY

El Caballero Country Club will conduct its annual stag smoker Saturday night, for which a surprise program has been arranged by a committee headed by Thomas K. Case. More than 200 members of the club are expected to be present at the affair, with their guests.

Sensational Values Featured Exclusively In Our

Odd Table CLEARANCE

$9.95

This Davenport Table

—has a 48-inch top and is well made and finished. 'Way less than regular price!

End Table

A popular design, mahogany finished. Priced regularly at $5.00.

$1.95

This Fine, Well Made Extension Table

—comes in the popular Jacobean oak. A really good table at a really low price.

$18.50

Thursday, Friday and Saturday

Overstocked on high-grade tables!—our floors are overcrowded—capacity! PRICES HAVE BEEN RADICALLY REDUCED TO CLEAN THIS MERCHANDISE OUT QUICKLY. Sale starts Thursday morning at 9 o'clock—closes Saturday night at 5. If you need a table of any kind or size, you cannot afford to miss this money-saving event.

Easy Terms—No Interest

Tabourettes

Two styles, oak finish, formerly priced from $1.25 to $2.25—now

75c to $1.25

Occasional Tables

Mahogany and walnut finishes, in a nice variety of popular styles, $26.25 to $48.75 values—now

$15.95 to $29.50

Gateleg Tables

Mahogany and walnut veneer, also mahogany and walnut finishes, $22.25 to $57.75 values—now

$11.75 to $27.00

Davenport Tables

Attractive designs, mahogany and walnut finishes, formerly priced from $12.25 to $95.00—now

$9.95 to $45.00

Breakfast Tables

Ivory, grey and walnut finishes, popular new styles, priced regularly from $16.00 to $42.75—now

$7.95 to $25.00

Tilt Top Tables

Mahogany finish, $13.75 to $23.00 values—now

$6.95 to $16.50

End Tables

Mahogany and walnut finishes, popular designs, formerly priced from $5.00 to $28.75—now

$1.95 to $23

Coffee Tables

Mahogany and walnut finishes, attractive designs, formerly priced from $13.75 to $41.75—now

$8.95 to $27.5

Library Tables

Mahogany and walnut finishes, from $31.25 to $72.75—now

$19.50 to $3

Combination Library Extension Tables

Walnut finish, popular styles, to $47.50 values—now

$19.95 to $3

Extension Tables

Jacobean oak and walnut finishes, popular designs, formerly priced from $39.00 to $68.00—now

$18.50 to $2

Drop-Leaf Extension Tables

Walnut finish, formerly priced from $33.75 to $54.50—now

$17.50 to $3

COLYEAR'S

"Where Bargains Reign"

507-509-511 SOUTH MAIN STREET

Near Fifth and Main Streets

Store Open Saturday Evenings

Marian Fletcher, Venice Athlete, Weds Angeleno

By a "Times" Staff Correspondent

SANTA MONICA, March 10.—Horace T. Major and Miss Marian C. Fletcher were married at 8:30 o'clock tonight at the residence of the bride's parents, Mr. and Mrs. A. A. Fletcher, 41 Sunset avenue, Venice. Rev. E. S. Gates of the Venice Methodist Church read the service. Only members of the families were present.

Mrs. Major is one of the best-known athletes of the beach district, having competed in many water contests and being a frequent winner of diving and swimming trophies.

Mr. Major, who is sales manager of the Wurlitzer Company, Los Angeles, also is well known in athletics, and is a frequent competitor in amateur golf contests.

A wedding trip has been postponed until later owing to inability of Mr. Major to leave his business now. The young couple will be at home after today at the Miramar Apartments, Santa Monica.

IRISH NIGHT FOR MISSOURI

An Irish program and dance will be given at the Missouri rally at Flower Auditorium, Eighteenth and South Flower streets, Wednesday evening, the 17th inst. Prizes will be awarded the most recent arrival from Missouri and the oldest native-born Missourian present. Final arrangements for the Missouri picnic at Sycamore Grove Sunday, the 21st inst., will be made.

AUTO DEATHS MORE THAN IN LATE WAR

Motor vehicles have exceeded the World War in the United States, according to reports from the Department of Commerce reaching the Automobile Club of Southern California. Auto accidents have cost, in the United States, 123,500 lives since 1917. There were 24,000 victims on the 1925 death list, which was 2½ per cent greater than in 1924. There were approximately five deaths to every 4000 registered automobiles.

Are Your Taxes a Burden?

Twice a year the question of paying your taxes becomes a vital one. The wise property owner saves a little every month toward this large expenditure, which must be met.

Your Taxes are due APRIL 26TH

Open a savings account NOW in the nearest California Bank—to enable you to meet your taxes when they become due

California Bank

Head Office—625 S. Spring St.

42 Branch Offices in and adjacent to Los Angeles

FRIDAY MORNING, MA

WARNING ON HIGHWAYS

Vote Threatened in Juggling

McStay Tells Supervisors Session Politics Must be Submerged

Unfair Tactics and Failure to Complete Original Plans Attacked

BY FLOYD J. HEALEY
"Times" Staff Correspondent
[EXCLUSIVE DISPATCH]

SAN DIEGO, March 11.—Unless sectional differences and "political log rolling" are submerged in favor of an honest effort to give California the highway system to which it is entitled, the Automobile Club of Southern California will take steps to let the voters speak for themselves by means of the initiative at the November polls. This is the attitude of the world's largest automobile club as expressed to the Supervisors of California's fifty-eight counties today by C. E. McStay, the club's field secretary.

Ever since the Automobile Club of Southern California was founded more than twenty-five years ago it has been a leader in the fight for good roads and the present climax of that effort, as set forth by Mr. McStay, is the feeling that road building must be divorced from politics if the people are to get what they pay for.

KEYNOTE OF MEETING

McStay agreed with Engineer Cottrell of the State Automobile Club that traffic demands should be the basis of building and maintaining highways, but took sharp issue with many of the points advanced by Cottrell at yesterday's session of the convention. The chief differences arise over the means of raising funds to build roads and the way in which the funds should be distributed after they have been appropriated.

The convention figuratively is "on its ear." The good-roads issue has resolved itself into the keynote of the meeting. Attending Supervisors are agreed it is the most important matter up for discussion.

Feeling on the question attained a high pitch late this afternoon, when an attempt was made to stampede the convention into a vote for an increase in the State gasoline tax at an unprogrammed session. The move failed, but only after the exchange of pointed remarks.

According to the official program of the convention, the Supervisors this afternoon were to be the guests of San Diego on a tour

(Continued on Page 2, Column 6)

THE DAY'S NEW

THE SKY. Clear, wind at 5 p.m., southwest velocity, 8 miles. Thermometer, highest, 72 deg.; lowest, 50 deg. Forecast for Los Angeles and vicinity, fair. For complete weather data, see last page of this section.

FEATURES. Radio, Page 5, Part II; Women's Pages, Clubs and Society, Pages 6 and 7, Part II; Markets and Financial, Pages 12, 13, 14, 15, 16, 17, Part I; News of Southern Counties Page 10, Part II; Oil News, Page 17, Part I; Pictures, Page 12, Part II; Comics, Page 4, Part III.

SERIAL, Page 18, Part I.

NEWS IN SPANISH, Page 11, Part I.

SHIPPING NEWS, Page 10, Part I.

THE CITY. Gen. Butler insists he did his duty in arresting marine officer as critics throughout nation score him, Page 1, Part II.

Husband admits shooting wife to death during drinking party, Page 14, Part II.

Bride and lover face formal charges in asserted poison plot, Page 2, Part II.

Suicide of actor recalls Wallace Reid drug death, Page 12, Part II.

Council puts compromise salary rise on ballot, Page 1, Part II.

Several fine buildings will be started at once, Page 1, Part II.

Council votes in favor of concrete paving after heated debate, Page 11, Part II.

Convention of Daughters of American Revolution to elect officers today, Page 1, Part II.

Nearly 300 hold-up victims look over twenty-two suspects seized in general round-up of idlers, Page 5, Part II.

Trial of Board of Education purchasing agent for asserted fraud in school supplies opens, Page 5, Part II.

Camera artist offers Yellowstone Park Museum priceless collection of photographs of scenes in playground, Page 14, Part II.

Engineer Reagan condemns Cosmic Dike flood control dam site as impossible before Federal commission, Page 12, Part II.

Fund will be sought to buy iron

REMEMBER THIS
By H.M. STANLEY

Truth generally has a small minority on its side long before the vast majority is willing to accept it.